Today's Weather
Some cloudiness; high 55-62.

The Cumberland News

Yule Display Ceremony Set
(See Back Page)

VOL. 23—NO. 36 | Entered as second class mail matter at Cumberland Maryland, under the act of March 3, 1879 | CUMBERLAND, MARYLAND, MONDAY, NOVEMBER 21, 1960 | Associated Press AP Photofax United Press International | 14 PAGES—SEVEN CENTS

Japanese Back U.S. Ties

Knife-Wielding Congolese Stab American Duo

Attack Follows Fatal Traffic Mishap

LEOPOLDVILLE, the Congo (AP) — Screaming Congolese Sunday battered and knifed two members of the U.S. Embassy staff after their car accidentally killed a Negro cyclist. The Congolese set fire to the car after the Americans fled.

Embassy political officer Frank Carlucci of Wilkes-Barre, Pa., was stabbed in the back and beaten as he covered the retreat of three others in the car, including an American woman.

Carlucci then fled the angry crowd by jumping aboard a bus, blood dripping over his suit.

Chief Warrant Officer Clyde St. Lawrence of New Bedford, Mass., a member of the military attache's staff, was stabbed three times and received numerous blows as he fled from the car, which he had been driving.

St. Lawrence was picked up and driven to safety by the U.S. vice consul, Miss Alison Palmer, of Amityville, Long Island, N.Y.

The Americans were driving to Leopoldville's airport to see off Deputy Undersecretary of State Loy W. Henderson, who was leaving after a two-day visit to the Congolese capital.

U.S. military attache Lt. Col. Edward Dannemiller and his wife fled unhurt from the car after it was surrounded by more than 20 shouting, knife-wielding Congolese.

St. Lawrence was taken on a stretcher to Lovanium Hospital, where he received a blood transfusion. His condition was described as not serious.

Carlucci's wound required three stitches.

"We were driving along a two-lane highway when a cyclist showed up and attempted to cross it," Carlucci said.

"We tooted, the man stopped and then turned back after he was in the middle of the road. The car turned in the same direction, rammed into him and plunged into a ditch. The cyclist was killed instantly.

"I shouted to Dannemiller, 'Get your wife out of here before they get at her.'

"The Dannemillers got out and somehow pushed through the crowd unhurt. The crowd was going after the driver, St. Lawrence, hitting him and slashing him with knives as he fled.

"I decided to stay behind at least until the others could get away. One man stabbed his knife in the direction of my heart, but only tore the jacket. Later, When I got aboard a bus someone told me I was bleeding. I realized then I was stabbed in the back."

U.S. Embassy Clerk Shot By Cuba Captain

Wounded In Climax To Argument Over American $5 Bill

HAVANA (AP)—A Cuban army captain in civilian clothes shot and seriously wounded a young U. S. Embassy clerk Saturday night after a nightclub argument about the authenticity of an American $5 bill.

Cuban police said Sunday the clerk, Wayne Henderson, 22, of Pasadena, Calif., had refused to pay his check in Cuban pesos and called them "Communist money."

Henderson, who works in the embassy's communications section, was reported in serious condition but out of danger after undergoing an emergency 2½-hour operation at the National Police Hospital.

Acting Foreign Minister Carlos Olivares called at the hospital to inquire about his condition.

Havana police identified Henderson's assailant as Capt. Jorge Robreno and said he is being held in La Cabana military prison. They said the shooting was accidental.

Tension Running High

The incident reflected the high-tension atmosphere in this country.

Thousands of civilians and military personnel carry sidearms as the government issues warnings that an invasion is coming to topple Prime Minister Fidel Castro's government. Castro has cautioned his volatile people against using the weapons to settle their personal quarrels.

Cuba is also short of dollars because of its economic policies and pressure by the United States. Dollars are rarely seen on the open market, and government currency regulations require all businesses to exchange their dollar revenues for pesos at the national bank. Dollars thus have found their way onto the black market, where they bring up to four pesos each, against an official rate of one-to-one.

The shooting occurred outside the 21 Club across the street from the luxury Hotel Capri on what used to be Havana's tourist belt.

Cuba Police Version

This was the police version: Henderson tried to pay his check at the nightclub with a U. S. $5 bill. Cashier Damaso Rodriguez refused to accept the money, declaring the bill was counterfeit.

Alberto Blanco, an off-duty policeman at the club with his wife, asked to see the bill. He also said it was bogus.

Blanco asked Henderson to pay in Cuban pesos and then accompany him to the police station.

(Continued on Page 2)

Mother Of Shooting Victim

Mrs. Dorothy Henderson, of Pasadena, Calif., studies a picture of her family as she awaits further word on the condition of her son, Wayne, 22, U. S. embassy clerk shot and seriously wounded Saturday night in Havana, Cuba. In the picture are her husband, Elbert, behind her, and his sons, Harold, left, 19, and Wayne. (AP Photofax)

Wind Blows Big Balloon Out To Sea

SIOUX FALLS, S.D. (AP) —A wind of 120 miles an hour sent a huge research balloon hurtling across the country and over the Atlantic Ocean Sunday.

Trackers said the two-million-cubic-foot balloon, launched from here at 8:30 p.m. Central Standard Time Saturday to examine sunspot activity, may wind up in Europe.

It passed over the Boston area at 10 a.m. Central Standard Time Sunday at its constant altitude of 123,000 feet, telemetering data to a tracking plane and University of Chicago laboratories.

The balloon was launched by Raven Industries, Inc., of Sioux Falls in cooperation with the University of Chicago and Enrico Fermi Institute.

The telemeter system is supplying scientists with some of the information they seek about effects of the recent sunspot flare-ups, but other data will be lost unless the balloon's gondola is salvaged.

Ikeda's Party Wins Control Of Parliament

Voters Repudiate Neutralism; Reds Fail To Take Seat

TOKYO (AP)—Prime Minister Hayato Ikeda's Conservatives won continued control of Parliament Monday after waging an election campaign pegged on keeping Japan aligned with the United States.

Incomplete returns from Sunday's nationwide voting gave Ikeda's Liberal-Democratic party 238 seats in the 467-seat House of Representatives — topping the 234 needed to assure majority control and keep Ikeda in office as prime minister.

The opposition Socialists, who had vigorously campaigned for a neutral Japan and against the new security pact with the United States, had won 103 seats. The Democratic Socialists, a moderate splinter group which broke with the old-line Socialists 10 months ago accusing them of being pro-Communist, had won only 6.

Ikeda had appealed throughout the campaign for a mandate against neutralism in the cold war and support of Japan's military alliance with the United States.

Reds Blanked

The Communists, who helped the Socialists stage last spring's violent demonstrations against the new U.S.-Japan military pact, had failed to elect a candidate.

Both the Conservatives and the Socialists headed for gains at the expense of the Democratic Socialists, a moderate group facing its first test at the polls since its members broke away from the Socialists 10 months ago.

At least 11 incumbent Democratic Socialists went down to defeat quickly, including Takeo Muto, a well-known labor leader.

Ikeda had appealed for a boost in the Conservative total of 283 seats in the old House of Representatives as a sign that the country would repudiate the Socialist policy of neutralism in the cold war. The House, from which the new government will be formed, has 467 seats.

Voting Orderly

Conservative strength was attributed less to the campaign's emphasis on foreign policy and more to traditional Japanese conservatism, the nation's general prosperity, and superior organization and financing of the Liberal-Democratic party.

Ikeda, 60, dissolved Parliament in October and asked Japanese voters to boost his party's 283-member majority in the House as a repudiation of neutrality and an endorsement of the U. S.-Japan pact providing for American troops to remain here for another decade.

Sunday's voting, coming after months of turmoil over the U. S.-Japan security pact, including leftist street demonstrations, cancellation of President Eisenhower's June visit and three political stabbings—one fatal—was peaceful and orderly.

Laos Premier Inks Pact With Red Pathet Lao

VIENTIANE, Laos (AP)—Premier Prince Souvanna Phouma announced Sunday he has signed an agreement with the leader of the Pathet Lao on ways to end the six-year civil war in Laos.

(This dispatch was delayed and cut by the censor in Vientiane.

The Communist-led Pathet Lao has been waging the civil war since the French got out of Indochina in 1954. Among the new policies announced earlier by Souvanna Phouma's government, apparently in response to Pathet Lao pressure, was establishing relations with Communist China and its satellite, North Viet Nam.)

Souvanna, a neutralist, reported the agreement with Prince Souvanna Vong, his half-brother and leader of the Pathet Lao, on his return from the Pathet Lao stronghold at Sam Neua, in northern Laos.

This apparently was a preliminary agreement in principle only. The Premier declined to disclose details immediately. But he said Souvanna Vong agreed to support his government's neutralist policies and to the creation of a coalition regime including representatives of the Pathet Lao and Gen. Phoumi Nosavan's right-wing regime, based in the southern city of Savannakhet, "if that is possible."

This agreement, however, represents a two-way pact in what is actually a three-way civil war. As such, it leaves the settlement of the war as remote as it was before Souvanna flew to Sam Neua Friday.

Formation of a coalition government also requires the approval of King Savang Vatthana, who is in the royal seat of Luang Prabang now controlled by Phoumi's forces.

Suggesting that Phoumi's representatives be included in the projected coalition government appeared to be merely a political gambit on the premier's part. The Pathet Lao and Phoumi's regime have refused to have anything to do with each other.

Souvanna said no decision had been reached yet on the number of Pathet Lao representatives to be included in the government. He indicated negotiations are continuing. (Picture on Page 2)

Yugo-Czech Pact

BELGRADE, Yugoslavia (AP) —Yugoslavia and Czechoslovakia have announced agreement on a $62 million trade pact for 1961.

Former Actress Apparent Suicide

SHARON, Conn. (AP) — Phyllis Haver, 60, actress in the era of silent films, has been found dead in her home here. State Police said Sunday it was a suspected suicide.

The body of the actress, who appeared in such early film classics as "What Price Glory?" and "The Way of All Flesh," was found Saturday by a housekeeper in the bedroom of her home.

An initial investigation indicated death was caused by barbiturate poisoning, a medical examiner said.

State Police said Miss Haver, who lived alone here since her divorce from William Seeman 15 years ago, had attempted suicide a year ago.

"Free Sobell" March Staged At Washington

WASHINGTON (AP) — An estimated 200 persons demonstrated in front of the White House Sunday night, urging the release of Morton Sobell, imprisoned since 1951 following one of America's most famous spy trials.

The hour-long march climaxed a weekend of meetings aimed at winning freedom for Sobell, who was convicted as an accomplice of Julius and Ethel Rosenberg. The Rosenbergs were executed as atomic spies. Sobell was sentenced to 30 years in federal prison.

A group of Protestant ministers stood reciting prayers and Biblical passages as the demonstrators marched back and forth along Pennsylvania Avenue.

At another end of the White House grounds, George Lincoln Rockwell and his khaki-clad members of the American Nazi party carried on a counter-demonstration. Several dozen policemen stood by but no trouble was reported.

The Sobell marchers, describing themselves as representing all areas of the United States, said a petition signed by 1,000 clergymen will be presented at the White House Monday. It will ask either that Sobell be given a new trial or that the remainder of his sentence be commuted.

Sobell, now in the Atlanta federal prison, has maintained he is innocent.

OAS Prepared To Invoke Pact Against Cuba

WASHINGTON (AP)—The Organization of American States has reached majority agreement on applying the 1947 Rio pact in investigating Guatemala's charge of aggression from Cuba, diplomatic sources said Sunday.

They reported the agreement was worked out after nearly four days of informal conferences, and that Guatemala — or another nation—will ask shortly that the Rio treaty be invoked.

If Cuba is found guilty of aggression political and economic sanctions could be imposed by the OAS.

Guatemala and Nicaragua were hit last week by antigovernment risings which they charge were backed by Cuba. Costa Rica was involved when the Nicaraguan invaders crossed over from its territory.

Under the 1947 pact, known more formally as the Inter-American Treaty of Reciprocal Assistance, an attack against one member of the American family of nations is treated as an attack against all.

The treaty specifies that the hemisphere's foreign ministers can be called together to decide what steps should be taken in situations imperiling the peace and security of the hemisphere.

Algerian Terrorist Killed In Paris Clash

PARIS (AP)—Algerian terrorists Sunday night attacked a police post manned by Algerian police in Montmartre.

One terrorist was killed and two others were wounded. A policeman suffered a slight wound in the exchange of gunfire.

A French bystander was hit by a stray shot and seriously wounded.

U. N. Mission Going To Congo Despite Threat

UNITED NATIONS, N. Y. (AP) —The head of the U. N. Conciliation Commission for the Congo said Sunday nothing would keep the commission from going there to seek peace among rival political leaders.

Jaja Wachuku of Nigeria, newly elected chairman of the 15-nation Asian-African commission, thus defied a Congolese officials' threat that 5,000 troops would bar its members from Leopoldville airport, where they are scheduled to arrive this week.

Talking with a reporter, he also cast doubt on speculation that if the U. N. General Assembly seats President Joseph Kasavubu's Congolese delegation, the commission may call off the trip.

Jose Nussbaumer, Congolese commissioner for the interior, said at a news conference in Leopoldville Friday that 5,000 soldiers would go to the airport there to keep the commission from landing.

Col. Joseph Mobutu, the Congo's army commander and military ruler, would not support this threat. He said, "it is no concern of mine."

Wachuku, answering questions by telephone from his New York hotel, said he was not upset.

"I go," he said. "I have booked my passage and I go. I don't see any danger."

He explained that Nigeria had two battalions of soldiers and three battalions of police with the U. N. force in the Congo and the force itself totaled around 20,000 men—quite enough to protect the commission.

Meanwhile, the assembly Monday will continue debate on a recommendation of its Credentials Committee that it seat a Congolese delegation headed by President Kasavubu and backed by the United States and allies.

Ike Accepts Italian Envoy's Resignation

AUGUSTA, Ga. (AP) — President Eisenhower Sunday accepted the resignation of James D. Zellerbach, San Francisco industrialist, as ambassador to Italy.

In a letter made public by the vacation White House, Eisenhower lauded Zellerbach for his record during the nearly four years he headed the U. S. Embassy in Rome.

"You have served your country with a high sense of dedication and purpose, of which you should be justly proud," the President said.

Zellerbach submitted his resignation Oct. 17 asking Eisenhower to accept it at a future date that suited him. He told the President "my personal affairs have necessarily suffered from neglect" during his tour as ambassador and that he wanted to return to private life.

Kennedy, Advisers Confer On Security

PALM BEACH, Fla. (AP) — President-elect John F. Kennedy wheeled his cream-colored convertible to church along sunny avenues Sunday, then probed again into problems of national and Caribbean security.

And Monday Kennedy will be plunging deeply into the question of easing the forthcoming shift from a Republican to Democratic regime. On that, the Massachusetts senator will get a personal progress report from Clark Clifford.

Clifford is his representative in dealing with the White House in this field. Clifford has met twice with President Eisenhower's agent, Wilton B. Persons.

Reorganization of the Pentagon along space-age lines and the situation that required use of U. S. warships to prevent any Communist-directed attacks on Guatemala and Nicaragua once more were uppermost in Kennedy conversations Sunday with Sen. Stuart Symington of Missouri and George A. Smathers of Florida.

This was a sort of second round, mixed in with socializing and relaxing with his two Democratic colleagues. The trio got into those subjects Saturday.

Wearing dark glasses and a grey, pin-striped suit Kennedy left his guests at the Kennedy family home beside the Atlantic, slid behind the wheel of his convertible and was off to 10 a.m. Mass at St. Ann's church in West Palm Beach.

Prof. Richard Neustadt of Columbia University in New York, an authority on governmental transitions, will sit in on at least part of Kennedy's talks Monday with Clifford.

A Washington lawyer who formerly was chief White House counsel in the Truman administration, Clifford will be giving Kennedy a report on number and types of key, top-level jobs the new president must fill upon his inauguration on Jan. 20 or soon afterward. About 1,400 posts are involved.

Kennedy Sunday night received a resolution of the Louisiana Legislature asking his position on the action of a federal court in ordering the legislature not to interfere in school integration in New Orleans.

There was no immediate reaction from Kennedy.

A delegation of the legislature presented the resolution to Clifford who relayed it to the Massachusetts senator.

Buses, Trolleys To Roll At L.A.

LOS ANGELES (AP) — Bus and streetcar mechanics voted Sunday to end a strike that had closed down the major public transit system in metropolitan Los Angeles and surrounding areas for five days.

The streetcars and buses will start rolling again Monday morning. A spokesman for the transit system said normal service will be restored, starting at 3:08 a.m.

There were some awesome traffic jams and clogged freeways after the walkout started early Wednesday. But somehow most of the workers got to their jobs. Many car pools were formed.

The mechanics, members of the Amalgamated Transportation Union, voted to accept a new contract offer made by negotiators for the Metropolitan Transit Authority, a public agency.

Shortly after the mechanics had approved the new contract the board members of the MTA met and also approved it, clearing away the last obstacle to resumption of service.

Churchill On Mend From Effects Of Fall

LONDON (AP) — Sir Winston Churchill Sunday night was reported on the mend from the effects of a fall at his London home which broke a small bone in his back.

A medical bulletin said Sir Winston, 85, had a better night and continues to improve.

Lady Churchill left their town house earlier, smiling and gay. She also told newsmen Sir Winston was "very much better" and eating well.

The former prime minister has been confined to bed since his fall last Tuesday. Medical authorities have said that the slight spinal fracture cannot knit, but there has inevitably been concern that bronchial congestion might develop while he was bedfast.

Johnson Flies To Paris For NATO Conference

PARIS (AP) — Vice President-elect Lyndon B. Johnson, pointedly confining himself to his post as senator, flew to Paris Sunday and plunged into preparations for this week's conference of the North Atlantic Alliance parliamentarians.

The Texan heads an 18-member Senate and House delegation.

He called a meeting in his downtown hotel. There the delegation went over the agenda for the six-day conference and discussed positions which the bipartisan group will take.

At the same time the delegation was briefed by W. Randolph Burgess, U.S. ambassador to the North Atlantic Treaty Organization.

Johnson and his wife, Lady Bird, took an overnight flight from Washington on a Military Air Transport jet which arrived in Paris about dawn. Johnson told a small group of officials and newsmen on arrival that he was "very happy to be back in Paris. It is his first trip here in four years.

He said he will not be able to reveal anything about the policies of the new administration until after the inauguration on Jan. 20.

Associates said he is here purely in his capacity as a senator and that any statements or speeches he makes should be considered in that context and not as coming from a spokesman for President-elect John F. Kennedy.

Although there was no official indication from either Johnson or French sources, it was understood he will pay a call on President Charles de Gaulle.

3d-Quarter Output Adjusted Upward

WASHINGTON (AP)—The Commerce Department Sunday made a slight upward revision in its estimate of national output in the July-September quarter. The rate was $503.5 billion a year, the department said.

Despite the adjustment, the production figure reflected a decline in business activity from the $505-billion rate achieved in the second quarter, highest in history.

An earlier preliminary report on the gross national product—the dollar volume of all goods and services produced—had set the third-quarter figure at $503 billion annually.

Bus Plunge Kills 32

GUAYAQUIL, Ecuador (AP) — Thirty-two persons were killed late Saturday when a bus carrying 52 persons plunged nearly 400 feet into a gorge near Pasaje, 140 miles south of this city.

U.S. Due To Ask Bonn Put Up $1.5 Billion

BONN, Germany (AP) — The United States will ask West Germany to put up nearly $1.5 billion in foreign aid and in contributions to West European defense, usually reliable sources said Sunday.

This tended to confirm a hint by President Eisenhower that a reported West German offer of between $852 million and $909 million would not be sufficient to stem the drain on the U. S. dollar and gold reserves.

Informants said Secretary of the Treasury Robert B. Anderson and Undersecretary of State Douglas Dillon will make the request at the U. S.-West German economic talks opening here Monday.

Today's Chuckle

A businessman's lament: Eat, drink and be merry—for tomorrow they audit the books.

(Copyright General Features Corp.)

Rep. Magnuson Declared Winner In Vote Reversal

SEATTLE, Wash. (AP) — Rep. Don Magnuson, Democratic incumbent from Washington's 7th district, was declared the official winner Sunday in the nation's last remaining undecided congressional race.

King County Auditor Robert Morris said the official canvass of the Nov. 8 election results and the count of 13,681 absentee ballots gave Magnuson re-election to a fifth term by 116 votes.

Morris said mistakes found in the unofficial tally of the regular balloting gave Magnuson 841 additional votes.

Republican John Stender, Seattle labor leader, had been listed as ahead by 358 in the unofficial regular count, and he had added to the margin steadily in the absentees.

Morris said Magnuson's official over-all total was 95,639, Stender's 95,523.

The surprising reversal in the tight congressional race came after Magnuson had conceded he faced almost certain defeat unless errors were found in the unofficial tabulation.

Magnuson's re-election gives the state five Republican and two Democratic congressmen.

Magnuson's victory still leaves the Republicans with a gain of 22 seats in the House of Representatives. The GOP also is demanding a recount in Utah and Kentucky where Democrats won by narrow margins.

As things now stand, the House lineup for the new Congress convening in January is 261 Democrats and 176 Republicans. This compares with a lineup of 283 Democrats and 154 Republicans in the old 86th Congress.

Measured In Hours!

Results to Times-News For Rent Classified Ads are often measured in hours rather than days. This Unfurnished Apartment ad:

3 ROOMS; private entrance, bath & porch. Gas & heat furnished. LaVale, etc.

rented the unit by 2 p.m. on the first day of publication. To readily rent your Rooms or Apartments, your Dacha or Doghouse Always think first of:

TIMES-NEWS WANT ADS
DIAL PA 2-4600

On Inside Pages

Ann Landers	9
Bridge	9
Comics	9
Crossword	9
Cryptoquote	9
Deaths	6
Dr. Van Dellen	9
Editorial Page	7
Hollywood	5
Racing	11
Secrets of Charm	5
Sports	10-12
State News	6
Tri-State News	6
Want Ads	12, 13

Today's Weather
Some cloudiness; high 55-62.

The Cumberland News

Yule Display Ceremony Set

(See Back Page)

VOL. 23—NO. 36 | Entered as second class mail matter at Cumberland Maryland, under the act of March 3, 1879 | CUMBERLAND, MARYLAND, MONDAY, NOVEMBER 21, 1960 | Associated Press AP Photofax United Press International | 14 PAGES—SEVEN CENTS

Japanese Back U.S. Ties

Knife-Wielding Congolese Stab American Duo

Attack Follows Fatal Traffic Mishap

LEOPOLDVILLE, the Congo (AP) — Screaming Congolese Sunday battered and knifed two members of the U.S. Embassy staff after their car accidentally killed a Negro cyclist. The Congolese set fire to the car after the Americans fled.

Embassy political officer Frank Carlucci of Wilkes-Barre, Pa., was stabbed in the back and beaten as he covered the retreat of three others in the car, including an American woman.

Carlucci then fled the angry crowd by jumping aboard a bus, blood dripping over his suit.

Chief Warrant Officer Clyde St. Lawrence of New Bedford, Mass., a member of the military attache's staff, was stabbed three times and received numerous blows as he fled from the car, which he had been driving.

St. Lawrence was picked up and driven to safety by the U.S. vice consul, Miss Alison Palmer, of Amityville, Long Island, N.Y.

The Americans were driving to Leopoldville's airport to see off Deputy Undersecretary of State Loy W. Henderson, who was leaving after a two-day visit to the Congolese capital.

U.S. military attache Lt. Col. Edward Dannemiller and his wife fled unhurt from the car after it was surrounded by more than 20 shouting, knife-wielding Congolese.

St. Lawrence was taken on a stretcher to Lovanium Hospital, where he received a blood transfusion. His condition was described as not serious.

Carlucci's wound required three stitches.

"We were driving along a two-lane highway when a cyclist showed up and attempted to cross it," Carlucci said.

"We tooted, the man stopped and then turned back after he was in the middle of the road. The car turned in the same direction, rammed into him and plunged into a ditch. The cyclist was killed instantly.

"I shouted to Dannemiller, 'Get your wife out of here before they get at her.'

"The Dannemillers got out and somehow pushed through the crowd unhurt. The crowd was going after the driver, St. Lawrence, hitting him and slashing him with knives as he fled.

"I decided to stay behind at least until the others could get away. One man stabbed his knife in the direction of my heart, but only tore the jacket. Later, When I got aboard a bus someone told me I was bleeding. I realized then I was stabbed in the back."

U.S. Embassy Clerk Shot By Cuba Captain

Wounded In Climax To Argument Over American $5 Bill

HAVANA (AP)—A Cuban army captain in civilian clothes shot and seriously wounded a young U. S. Embassy clerk Saturday night after a nightclub argument about the authenticity of an American $5 bill.

Cuban police said Sunday the clerk, Wayne Henderson, 22, of Pasadena, Calif., had refused to pay his check in Cuban pesos and called them "Communist money."

Henderson, who works in the embassy's communications section, was reported in serious condition but out of danger after undergoing an emergency 2½-hour operation at the National Police Hospital.

Acting Foreign Minister Carlos Olivares called at the hospital to inquire about his condition.

Havana police identified Henderson's assailant as Capt. Jorge Robreno and said he is being held in La Cabana military prison. They said the shooting was accidental.

Tension Running High

The incident reflected the high-tension atmosphere in this country.

Thousands of civilians and military personnel carry sidearms as the government issues warnings that an invasion is coming to topple Prime Minister Fidel Castro's government. Castro has cautioned his volatile people against using the weapons to settle their personal quarrels.

Cuba is also short of dollars because of its economic policies and pressure by the United States. Dollars are rarely seen on the open market, and government currency regulations require all businesses to exchange their dollar revenues for pesos at the national bank. Dollars thus have found their way onto the black market, where they bring up to four pesos each, against an official rate of one-to-one.

The shooting occurred outside the 21 Club across the street from the luxury Hotel Capri on what used to be Havana's tourist belt.

Cuba Police Version

This was the police version: Henderson tried to pay his check at the nightclub with a U. S. $5 bill. Cashier Damaso Rodriguez refused to accept the money, declaring the bill was counterfeit.

Alberto Blanco, an off-duty policeman at the club with his wife, asked to see the bill. He also said it was bogus.

Blanco asked Henderson to pay in Cuban pesos and then accompany him to the police station.

(Continued on Page 2)

Mother Of Shooting Victim

Mrs. Dorothy Henderson, of Pasadena, Calif., studies a picture of her family as she awaits further word on the condition of her son, Wayne, 22, U. S. embassy clerk shot and seriously wounded Saturday night in Havana, Cuba. In the picture are her husband, Elbert, behind her, and her sons, Harold, left, 19, and Wayne. **(AP Photofax)**

Wind Blows Big Balloon Out To Sea

SIOUX FALLS, S.D. (AP) —A wind of 120 miles an hour sent a huge research balloon hurtling across the country and over the Atlantic Ocean Sunday.

Trackers said the two-million-cubic-foot balloon, launched from here at 8:30 p.m. Central Standard Time Saturday to examine sunspot activity, may wind up in Europe.

It passed over the Boston area at 10 a.m. Central Standard Time Sunday at its constant altitude of 123,000 feet, telemetering data to a tracking plane and University of Chicago laboratories.

The balloon was launched by Raven Industries, Inc., of Sioux Falls in cooperation with the University of Chicago and Enrico Fermi Institute.

The telemeter system is supplying scientists with some of the information they seek about effects of the recent sunspot flare-ups, but other data will be lost unless the balloon's gondola is salvaged.

Laos Premier Inks Pact With Red Pathet Lao

VIENTIANE, Laos (AP)—Premier Prince Souvanna Phouma announced Sunday he has signed an agreement with the leader of the Pathet Lao on ways to end the six-year civil war in Laos.

(This dispatch was delayed and cut by the censor in Vientiane. The Communist-led Pathet Lao, has been waging the civil war since the French got out of Indochina in 1954. Among the new policies announced earlier by Souvanna Phouma's government, apparently in response to Pathet Lao pressure, was establishing relations with Communist China and its satellite, North Viet Nam.)

Souvanna, a neutralist, reported the agreement with Prince Souvanna Vong, his half-brother and leader of the Pathet Lao, on his return from the Pathet Lao stronghold at Sam Neua, in northern Laos.

This apparently was a preliminary agreement in principle only. The Premier declined to disclose details immediately. But he said Souvanna Vong agreed to support his government's neutralist policies and to the creation of a coalition regime including representatives of the Pathet Lao and Gen. Phoumi Nosavan's right-wing regime, based in the southern city of Savannakhet, "if that is possible."

This agreement, however, represents a two-way pact in what is actually a three-way civil war. As such, it leaves the settlement of the war as remote as it was before Souvanna flew to Sam Neua Friday.

Formation of a coalition government also requires the approval of King Savang Vatthana, who is in the royal seat of Luang Prabang now controlled by Phoumi's forces.

Suggesting that Phoumi's representatives be included in the projected coalition government appeared to be merely a political gambit on the premier's part. The Pathet Lao and Phoumi's regime have refused to have anything to do with each other.

Souvanna said no decision had been reached yet on the number of Pathet Lao representatives to be included in the government. He indicated negotiations are continuing.

Ikeda's Party Wins Control Of Parliament

Voters Repudiate Neutralism; Reds Fail To Take Seat

TOKYO (AP)—Prime Minister Hayato Ikeda's Conservatives won continued control of Parliament Monday after waging an election campaign pegged on keeping Japan aligned with the United States.

Incomplete returns from Sunday's nationwide voting gave Ikeda's Liberal-Democratic party 238 seats in the 467-seat House of Representatives — topping the 234 needed to assure majority control and keep Ikeda in office as prime minister.

The opposition Socialists, who had vigorously campaigned for a neutral Japan and against the new security pact with the United States, had won 103 seats. The Democratic Socialists, a moderate splinter group which broke with the old-line Socialists 10 months ago accusing them of being pro-Communist, had won only 6.

Ikeda had appealed throughout the campaign for a mandate against neutralism in the cold war and support of Japan's military alliance with the United States.

Reds Blanked

The Communists, who helped the Socialists stage last spring's violent demonstrations against the new U.S.-Japan military pact, had failed to elect a candidate.

Both the Conservatives and the Socialists headed for gains at the expense of the Democratic Socialists, a moderate group facing its first test at the polls since its members broke away from the Socialists 10 months ago.

At least 11 incumbent Democratic Socialists went down to defeat quickly, including Takeo Muto, a well-known labor leader.

Ikeda had appealed for a boost in the Conservative total of 283 seats in the old House of Representatives as a sign that the country would repudiate the Socialist policy of neutralism in the cold war. The House, from which the new government will be formed, has 467 seats.

Voting Orderly

Conservative strength was attributed less to the campaign's emphasis on foreign policy and more to traditional Japanese conservatism, the nation's general prosperity, and superior organization and financing of the Liberal-Democratic party.

Ikeda, 60, dissolved Parliament in October and asked Japanese voters to boost his party's 283-member majority in the House as a repudiation of neutrality and an endorsement of the U. S.-Japan pact providing for American troops to remain here for another decade.

Sunday's voting, coming after months of turmoil over the U. S.-Japan security pact, including leftist street demonstrations, cancellation of President Eisenhower's June visit and three political stabbings—one fatal—was peaceful and orderly.

Former Actress Apparent Suicide

SHARON, Conn. (AP) — Phyllis Haver, 60, actress in the era of silent films, has been found dead in her home here. State Police said Sunday it was a suspected suicide.

The body of the actress, who appeared in such early film classics as "What Price Glory?" and "The Way of All Flesh," was found Saturday by a housekeeper in the bedroom of her home.

An initial investigation indicated death was caused by barbiturate poisoning, a medical examiner said.

State Police said Miss Haver, who lived alone here since her divorce from William Seeman 15 years ago, had attempted suicide a year ago.

"Free Sobell" March Staged At Washington

WASHINGTON (AP) — An estimated 200 persons demonstrated in front of the White House Sunday night, urging the release of Morton Sobell, imprisoned since 1951 following one of America's most famous spy trials.

The hour-long march climaxed a weekend of meetings aimed at winning freedom for Sobell, who was convicted as an accomplice of Julius and Ethel Rosenberg. The Rosenbergs were executed as atomic spies. Sobell was sentenced to 30 years in federal prison.

A group of Protestant ministers stood reciting prayers and Biblical passages as the demonstrators marched back and forth along Pennsylvania Avenue.

At another end of the White House grounds, George Lincoln Rockwell and his khaki-clad members of the American Nazi party carried on a counter-demonstration. Several dozen policemen stood by but no trouble was reported.

The Sobell marchers, describing themselves as representing all areas of the United States, said a petition signed by 1,000 clergymen will be presented at the White House Monday. It will ask either that Sobell be given a new trial or that the remainder of his sentence be commuted.

Sobell, now in the Atlanta federal prison, has maintained he is innocent.

OAS Prepared To Invoke Pact Against Cuba

WASHINGTON (AP)—The Organization of American States has reached majority agreement on applying the 1947 Rio pact in investigating Guatemala's charge of of aggression from Cuba, diplomatic sources said Sunday.

They reported the agreement was worked out after nearly four days of informal conferences, and that Guatemala — or another nation—will ask shortly that the Rio treaty be invoked.

If Cuba is found guilty of aggression political and economic sanctions could be imposed by the OAS.

Guatemala and Nicaragua were hit last week by antigovernment risings which they charge were backed by Cuba. Costa Rica was involved when the Nicaraguan invaders crossed over from its territory.

Under the 1947 pact, known more formally as the Inter-American Treaty of Reciprocal Assistance, an attack against one member of the American family of nations is treated as an attack against all.

The treaty specifies that the hemisphere's foreign ministers can be called together to decide what steps should be taken in situations imperiling the peace and security of the hemisphere.

Algerian Terrorist Killed In Paris Clash

PARIS (AP)—Algerian terrorists Sunday night attacked a police post manned by Algerian police in Montmartre.

One terrorist was killed and two others were wounded. A policeman suffered a slight wound in the exchange of gunfire.

A French bystander was hit by a stray shot and seriously wounded.

Ike Accepts Italian Envoy's Resignation

AUGUSTA, Ga. (AP) — President Eisenhower Sunday accepted the resignation of James D. Zellerbach, San Francisco industrialist, as ambassador to Italy.

In a letter made public by the vacation White House, Eisenhower lauded Zellerbach for his record during the nearly four years he headed the U. S. Embassy in Rome.

"You have served your country with a high sense of dedication and purpose, of which you should be justly proud," the President said.

Zellerbach submitted his resignation Oct. 17 asking Eisenhower to accept it at a future date that suited him. He told the President "my personal affairs have necessarily suffered from neglect" during his tour as ambassador and that he wanted to return to private life.

U.N. Mission Going To Congo Despite Threat

UNITED NATIONS, N. Y. (AP) —The head of the U. N. Conciliation Commission for the Congo said Sunday nothing would keep the commission from going there to seek peace among rival political leaders.

Jaja Wachuku of Nigeria, newly elected chairman of the 15-nation Asian-African commission, thus defied a Congolese officials' threat that 5,000 troops would bar its members from Leopoldville airport, where they are scheduled to arrive this week.

Talking with a reporter, he also cast doubt on speculation that if the U. N. General Assembly seats President Joseph Kasavubu's Congolese delegation, the commission may call off the trip.

Jose Nussbaumer, Congolese commissioner for the interior, said at a news conference in Leopoldville Friday that 5,000 soldiers would go to the airport there to keep the commission from landing.

Col. Joseph Mobutu, the Congo's army commander and military ruler, would not support this threat. He said, "it is no concern of mine."

Wachuku, answering questions by telephone from his New York hotel, said he was not afraid.

"I go," he said. "I have booked my passage and I go. I don't see any danger."

He explained that Nigeria had two battalions of soldiers and three battalions of police with the U. N. force in the Congo and the force itself totaled around 20,000 men—quite enough to protect the commission.

Meanwhile, the assembly Monday will continue debate on a recommendation of its Credentials Committee that it seat a Congolese delegation headed by President Kasavubu and backed by the United States and allies.

Kennedy, Advisers Confer On Security

PALM BEACH, Fla. (AP) — President-elect John F. Kennedy wheeled his cream-colored convertible to church along sunny avenues Sunday, then probed again into problems of national and Caribbean security.

And Monday Kennedy will be plunging deeply into the question of easing the forthcoming shift from a Republican to Democratic regime. On that, the Massachusetts senator will get a personal, progress report from Clark Clifford.

Clifford is his representative in dealing with the White House in this field. Clifford has met twice with President Eisenhower's agent, Wilton B. Persons.

Reorganization of the Pentagon along space-age lines and the situation that required use of U. S. warships to prevent any Communist-directed attacks on Guatemala and Nicaragua once more were uppermost in Kennedy conversations Sunday with Sen. Stuart Symington of Missouri and George A. Smathers of Florida.

This was a sort of second round, mixed in with socializing and relaxing with his two Democratic colleagues. The trio got into those subjects Saturday.

Wearing dark glasses and a grey, pin-striped suit Kennedy left his guests at the Kennedy family home beside the Atlantic, slid behind the wheel of his convertible and was off to 10 a.m. Mass at St. Ann's church in West Palm Beach.

Prof. Richard Neustadt of Columbia University in New York, an authority on governmental transitions, will sit in on at least part of Kennedy's talks Monday with Clifford.

A Washington lawyer who formerly was chief White House counsel in the Truman administration, Clifford will be giving Kennedy a report on number and types of key, top-level jobs the new president must fill upon his inauguration on Jan. 20 or soon afterward. About 1,400 posts are involved.

Kennedy Sunday night received a resolution of the Louisiana Legislature asking his position on the action of a federal court in ordering the legislature not to interfere in school integration in New Orleans.

There was no immediate reaction from Kennedy.

A delegation of the legislature presented the resolution to Clifford who relayed it to the Massachusetts senator.

Buses, Trolleys To Roll At L.A.

LOS ANGELES (AP) — Bus and streetcar mechanics voted Sunday to end a strike that had closed down the major public transit system in metropolitan Los Angeles and surrounding areas for five days.

The streetcars and buses will start rolling again Monday morning. A spokesman for the transit system said normal service will be restored, starting at 3:08 a.m.

There were some awesome traffic jams and clogged freeways after the walkout started early Wednesday. But somehow most of the workers got to their jobs. Many car pools were formed.

The mechanics, members of the Amalgamated Transportation Union, voted to accept a new contract offer made by negotiators for the Metropolitan Transit Authority, a public agency.

Shortly after the mechanics had approved the new contract the board members of the MTA met and also approved it, clearing away the last obstacle to resumption of service.

Churchill On Mend From Effects Of Fall

LONDON (AP) — Sir Winston Churchill Sunday night was reported on the mend from the effects of a fall at his London home which broke a small bone in his back.

A medical bulletin said Sir Winston, 85, had a better night and continues to improve.

Lady Churchill left their town house earlier, smiling and gay. She also told newsmen Sir Winston was "very much better" and eating well.

The former prime minister has been confined to bed since his fall last Tuesday. Medical authorities have said there is no reason why the slight spinal fracture cannot knit, but there has inevitably been concern that bronchial congestion might develop while he was bedfast.

Yugo-Czech Pact

BELGRADE, Yugoslavia (AP) —Yugoslavia and Czechoslovakia have announced agreement on a $62 million trade pact for 1961.

Johnson Flies To Paris For NATO Conference

PARIS (AP) — Vice President-elect Lyndon B. Johnson, pointedly confining himself to his post as senator, flew to Paris Sunday and plunged into preparations for this week's conference of the North Atlantic Alliance parliamentarians.

The Texan heads an 18-member Senate and House delegation.

He called a meeting in his downtown hotel. There the delegation went over the agenda for the six-day conference and discussed positions which the bipartisan group will take.

At the same time the delegation was briefed by W. Randolph Burgess, U.S. ambassador to the North Atlantic Treaty Organization.

Johnson and his wife, Lady Bird, took an overnight flight from Washington on a Military Air Transport jet which arrived in Paris about dawn. Johnson told a small group of officials and newsmen on arrival that he was "very happy to be back in Paris. It is his first trip here in four years.

He said he will not be able to reveal anything about the policies of the new administration until after the inauguration on Jan. 20.

Associates said he is here purely in his capacity as a senator and that any statements or speeches he makes should be considered in that context and not as coming from a spokesman for President-elect John F. Kennedy.

Although there was no official indication from either Johnson or French sources, it was understood he would like to pay a call on President Charles de Gaulle.

3d-Quarter Output Adjusted Upward

WASHINGTON (AP)—The Commerce Department Sunday made a slight upward revision in its estimate of national output in the July-September quarter. The rate was $503.5 billion a year, the department said.

Despite the adjustment, the production figure reflected a decline in business activity from the $505-billion rate achieved in the second quarter, highest in history.

An earlier preliminary report on the gross national product—the dollar volume of all goods and services produced—had set the third-quarter figure at $503 billion annually.

Bus Plunge Kills 32

GUAYAQUIL, Ecuador (AP) — Thirty-two persons were killed late Saturday when a bus carrying 52 persons plunged nearly 400 feet into a gorge near Pasaje, 140 miles south of this city.

U.S. Due To Ask Bonn Put Up $1.5 Billion

BONN, Germany (AP) — The United States will ask West Germany to put up nearly $1.5 billion in foreign aid and in contributions to West European defense, usually reliable sources said Sunday.

This tended to confirm a hint by President Eisenhower that a reported West German offer of between $852 million and $909 million would not be sufficient to stem the drain on the U. S. dollar and gold reserves.

Informants said Secretary of the Treasury Robert B. Anderson and Undersecretary of State Douglas Dillon will make the request at the U. S.-West German economic talks opening here Monday.

Today's Chuckle

A businessman's lament: Eat, drink and be merry—for tomorrow they audit the books.

(Copyright General Features Corp.)

Rep. Magnuson Declared Winner In Vote Reversal

SEATTLE, Wash. (AP) — Rep. Don Magnuson, Democratic incumbent from Washington's 7th district, was declared the official winner Sunday in the nation's last remaining undecided congressional race.

King County Auditor Robert Morris said the official canvass of the Nov. 8 election results and the count of 13,681 absentee ballots gave Magnuson re-election to a fifth term by 116 votes.

Morris said mistakes found in the unofficial tally of the regular balloting gave Magnuson 841 additional votes.

Republican John Stender, Seattle labor leader, had been listed as ahead by 358 in the unofficial regular count, and had added to the margin steadily in the absentees.

Morris said Magnuson's official over-all total was 95,639, Stender's 95,523.

The surprising reversal in the tight congressional race came after Magnuson had conceded he faced almost certain defeat unless errors were turned up in the unofficial tabulation.

Magnuson's re-election gives the state five Republican and two Democratic congressmen.

Magnuson's victory still leaves the Republicans with a gain of 22 seats in the House of Representatives. The GOP also is demanding a recount in Utah and Kentucky where Democrats won seats by narrow margins.

As things now stand, the House lineup for the new Congress convening in January is 261 Democrats and 176 Republicans. This compares with a lineup of 283 Democrats and 154 Republicans in the old 86th Congress.

Measured In Hours!

Results to Times-News For Rent Classified Ads are often measured in hours rather than days. This Unfurnished Apartment ad:

3 ROOMS, private entrance, bath & porch. Gas & heat furnished. LaVale, etc.

rented the unit by 2 p.m. on the first day of publication. To readily rent your Rooms or Apartments, your Dacha or Doghouse . . . Always think first of:

TIMES-NEWS WANT ADS
DIAL PA 2-4600

On Inside Pages

Ann Landers	9
Bridge	9
Comics	9
Crossword	9
Cryptoquote	9
Deaths	6
Dr. Van Dellen	7
Editorial Page	7
Hollywood	5
Racing	11
Secrets of Charm	5
Sports	10-12
State News	3
Tri-State News	6
Want Ads	12, 13

Katanga President "Stood Up" By U.S. Envoy Due To Mixup

ELISABETHVILLE, the Congo (AP) — A top U.S. diplomat and his party got tangled Sunday in a diplomatic mixup that left Katanga officials feeling insulted at what one called the Americans' "shoddy attitude."

Officials of this secessionist province, anxious to bolster their prestige against the central Congo government at Leopoldville, had arranged a rousing reception for U.S. Ambassador Clare Timberlake.

The ambassador had to cancel a three-day semiofficial visit he planned here, but news of the cancellation never got through via the Congo's uncertain communications.

The situation for the United States in Katanga is already delicate, since any U.S. move displaying friendliness to Katanga President Moise Tshombe reverberates in the complicated political atmosphere of Leopoldville.

Instead of Timberlake, Loy Henderson, the U.S. State Department's deputy undersecretary for administration, arrived in Elisabethville — but that was only a coincidence.

Not even U.S. Consul William Cannup was aware that Henderson was on the plane and Timberlake couldn't make it.

A special Katanga honor guard lined up in front of the air terminal building. A thoroughly rehearsed military band was there—with "Dixie" in its repertoire as a proper serenade from a government of secessionists.

A group of black American limousines waited to convey the honor guests to the city.

Tshombe and his ministers, all spruced up and polished — one even wore evening dress — stood in the blistering sun.

A rock 'n' roll band — expecting to find American jazzman Louis (Satchmo) Armstrong on the same plane — practiced variations.

The huge blue-and-white U.S. Air Force plane taxied up.

The door opened and a dozen men descended. Several ignored the reception party and promptly began snapping pictures in all directions.

"Good day, Mr. Ambassador," said Tshombe in French. He extended his hand to an elderly bald man heading the group.

"Actually I am not the ambassador. My name is Loy Henderson," was the reply in English.

Tshombe understands no English and Cannup translated, adding Henderson's high State Department title.

The smile slipped from Tshombe's face.

"But where is the ambassador? Why is he not here?" He asked.

Henderson explained there had been an accident in Leopoldville in which Timberlake was indirectly concerned and he decided not to make the trip at this time.

He did not go into details of the accident.

Tshombe said he was most sorry, but wanted to know why no one had let him know.

"I guess we tried to but it seems there was no communication," said Henderson. "But we will stand in for Timberlake if you like."

Tshombe stood bewildered and then asked: "Will you stay here as guest of my government for a day or two?"

Henderson shook his head: "Sorry, we can spend only an hour here. We just dropped in on our way to Madagascar, you know."

Then Tshombe, Henderson and various members of the two parties went to review the honor guard.

In all, Henderson had spent 15 minutes with Tshombe and then flew eastward.

It developed Louis Armstrong and his band — in Africa on a State Department goodwill tour—flew in from Rhodesia earlier on a private plane. The rock 'n' Roll band waiting to herald their American hero silently packed away their instruments and went home.

U. S. Embassy

(Continued from Page 1)

Henderson replied he would not pay in "Communis money."

Blanco went outside with Henderson and Lance Cpl. William E. Tompkins, 20, of Warren, Ohio, a Marine guard at the embassy who had been nightclubbing with the embassy clerk. The two Americans began scuffling with the policeman. Robreno came out of the club and drew his .45-caliber pistol in an attempt to halt the fight. Tompkins and Henderson turned on Robreno and the gun went off accidentally.

This police account labeling the shooting an accident differed from the version given by a U.S. Embassy spokesman.

The spokesman described the policeman as a Cuban who had produced some kind of an identification. After an argument in the nightclub and on the street, the spokesman said, the Cuban shoved Henderson, who attempted to defend himself.

Tompkins restrained Henderson for a moment and then released him, the embassy said, and at that point another Cuban walked up and shot Henderson at close range with a pistol.

Advertisement

Rheumatism-Arthritis Neuritis-Sciatica

Relief from those torturing pains or no charge. Only one trip required. Disabled persons may send a friend. 45 South Mt. Vernon Ave., 500 ft. off Rt. 40, Uniontown, Pa. Office hours: Daily 10—6. Sunday 10—4. Permanently located.

A proven herb remedy for the past 16 years.

Six Lose Lives In Md. Traffic Over Weekend

By The Associated Press

Six persons were killed in Maryland traffic accidents during the weekend, increasing the state's toll for the year to 461, four under the figure for the same date in 1959.

In addition, a 22-year-old soldier from the Army Chemical Center in Edgewood, died at Johns Hopkins Hospital Sunday of injuries received in an accident on U. S. 40, Oct. 31.

The victim, Jesse L. Colbert, a Negro, was injured when the car he was driving went off the highway and struck a pole near the Baltimore County town of Bradshaw.

Three other persons were fatally injured Friday before the statistical period began at 6 p. m.

Those killed Friday night and Saturday included:

Philip T. Braheim, 26, of Silver Hill, Prince Georges County, killed Saturday when his car struck a bridge abutment at the intersection of Maryland 210 and Oxon Hill Road while being pursued by police.

Wilbert G. Casto, 27, of Alexandria, Va., died Saturday when he was struck by a car in Silver Hill.

Paul H. Lord, 22, of Salisbury, fatally injured Saturday when his car overturned and hit a pole south of Salisbury. He was home on leave from the Marine Corps.

Carl E. O'Dell, 40, of North Beach, killed when his car went through a guard rail near Chesapeake Beach, Calvert County.

Arthur J. Connor, 53, of Baltimore, died Saturday of injuries received Friday in a three-car crash on the Harrisburg Expressway. One of the other drivers was killed in the accident early Friday.

Don Varney, 59, of Halethorpe, was struck and killed by a car while walking across Washington Boulevard near Woodside Friday night.

Agreement Reached On OECD Charter

PARIS (AP)—U.S. sources said Sunday practically complete agreement has been reached on a charter for a new body to replace the Organization for European Economic Cooperation.

The new grouping, to be called the Organization for Economic Cooperation and Development, will include as members the 18 OEEC partners, plus the United States and Canada. The United States and Canada are nonvoting associate members of the OEEC.

The new charter is expected to be published later this month, prior to ratification by the member governments.

The OEEC was formed following World War II to aid in the rebuilding of Western Europe. One of its major functions was distributing U.S. Marshall Plan aid.

Pattern Of State Income In Line With Estimates

BALTIMORE (AP) — Comptroller Louis L. Goldstein reported Sunday that the pattern of State income for the first four months of fiscal 1961 closely follows advance estimates on which the budget was based.

Goldstein said revenues from individual income taxes dropped $219,000 in October below comparable figures of a year ago and remain about $940,000 behind for the July-October period.

But he said the lag was temporary and due "principally to the change from September 15 to October 15 in the due date" for declarations of estimated tax.

Individual income tax receipts of $27.7 million through October amounted to 32.1 per cent of the total estimated for the year.

Sales tax collections, Goldstein said, were up $1.2 million during October, an increase of 8.7 per cent. Total collections of $24.7 million for the first four months of the fiscal year were up 5.5 per cent, but represented 32.5 per cent of the advance estimate for the year — or just about one-third.

Collections of $18.6 million in gasoline taxes represented 33.6 per cent of estimates, a decline of 2.1 per cent below the comparable 1959 figure.

Goldstein said this trend also is expected to be temporary and the receipts "should resume their normal pattern of growth in November and coming months."

Search For Boy's Slayer Continues

WASHINGTON (AP) — Search continued Sunday for the killer of 7-year-old Michael Condetti, whose body was found Thursday in a woods at Ardmore in nearby Prince Georges County, Md.

Authorities of the District of Columbia and nearby communities in Maryland and Virginia, joined by FBI agents, made a door-to-door canvass of the Northeast Washington area where Michael lived with his parents to see if anyone had information which might lead to a break in the case.

A number of suspects, known sex deviates, were questioned by police but released when nothing developed to show their connection with th boy's murder.

Meanwhile, plans were made for funeral services and burial Monday. A mass will be conducted at St. Anthony's Catholic Church, followed by burial in Arlington National Cemetery. The child's father, A. J. Condetti, is a Navy veteran.

Four Congo Rebel Tribesmen Arrested

ELISABETHVILLE, the Congo (AP)—United Nations troops have arrested four Baluba tribesman in the central Katanga town of Manono, a U. N. spokesman announced Sunday.

The spokesman said the U. N. investigation into the massacre, which took place five days ago, is proceeding smoothly.

The southern Katanga town of Luena was reported still besieged by rebel tribesmen. The spokesman said, "the tribesmen have made no attempt to attack the town yet but they have not withdrawn either."

Mark Anniversary

LUTON, England (AP) — Queen Elizabeth II and Prince Philip observed their 13th wedding anniversary Sunday at the country estate of Sir Harold and Lady Zia Wernher in Bedfordshire. The queen and her husband attended morning service at the 12th century Anglican church in Luton.

11 Injured When Elevator Drops

BALTIMORE (AP) — Eleven persons were injured Sunday when an elevator at a funeral establishment in suburban Baltimore County dropped suddenly.

Police said the elevator was between the basement and first floor of the two-story Howard H. Hubbard establishment, southwest of the city line, when it dropped between five and 10 feet.

Five ambulances were used to take the victims to St. Agnes Hospital. Doctors said the most seriously hurt was Mrs. Minnie E. Meese, 78, who was admitted with a compound fracture of the left ankle and a fractured knee.

Officers Comb Philadelphia For Cop Killer

PHILADELPHIA (UPI) — Hundreds of police and detectives, some armed with shot guns, combed the city Sunday in search of a convicted murderer sought in the fatal shooting of an undercover policeman.

An all-points alarm was sent out for the arrest of Albert E. Raymond, 28, who was released from prison four months ago after serving a four year term for murder. Raymond was described as dangerous and probably carrying the slain officer's missing service pistol.

Raymond was sought in connection with the murder Saturday of patrolman William H. Powell, 30, who was shot in the back of the head apparently with his own service revolver and then dumped in the back seat of his 1951 sedan. An examination showed he had also been struck on the head, possibly with a blackjack.

The body of the husky policeman was found after three boys reported seeing blood dripping from a car parked around the corner from a rooming house on the fringe of the Tenderloin district near the Benjamin Franklin Bridge.

The Presbyterian Church in Port Gibson, Miss., has a high steeple topped by a giant iron hand with its forefinger pointed to heaven.

5 Dead In Burned Car

PIKEVILLE, Ky. (UPI)—Five men, burned beyond recognition, were found dead in a car in a dry creekbed in remote mountain country near here Sunday.

An autopsy was ordered to determine how the men died and Kentucky State Police said they were investigating the possibility of foul play. All five were found sitting in the car about 9 a.m. EST.

Pike County Coroner John G. Call said the men apparently died sometime Saturday night or early Sunday. He said it appeared none of the five made an attempt to get out of the burning car. It was discovered 17 miles southeast of Pikeville.

Pikeville is in eastern Kentucky, near the Virginia and West Virginia borders.

Call tentatively identified the victims as Harvey Ratliff, 24, apparently the driver of the car; Bobby Hopkins Jr., 22; Denver Yates, age unknown; Harman Robinson, about 24 or 25; and Louie Hopkins, 17, all of the Greasy Creek section of Pike County.

Members of their families said they last were seen about 11 o'clock Saturday night.

Placed on a map of the United States, Ethiopia would extend from Maine to South Carolina and from New York City to Iowa.

Corn Pain Stops Fast!

Nerve-Deep Relief Starts in Seconds— Corns Soon Lift Right Out!

Instant-acting Dr. Scholl's Zino-pads do *everything* for you . . . Stop corns *before* they can develop when applied at the first sign of sore toes . . . Stop pain in a jiffy . . . Remove corns one of the quickest ways known to medical science. Water-repellent—do not come off in bath.

No Other Method Like Dr. Scholl's

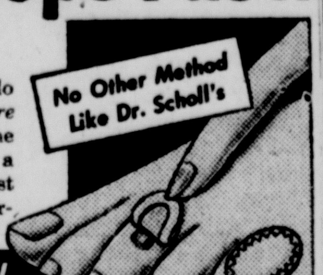

Dr Scholl's Zino-pads

COIN OPERATED LAUNDRY

Complete Safety for all Wash 'n Wear fabrics

Only Soft Water Used Save ⅔ on Soap!

20c WASH — 10c DRY

10 BIG DRYERS

for faster, more efficient service

RUG MACHINE will launder rugs, blankets, etc. up to 9x12 foot

WESTINGHOUSE LAUNDROMAT

LAING AVENUE AT VIRGINIA, SOUTH CUMBERLAND

PEOPLES DRUG STORES PRESCRIPTIONS

SAFEGUARDS for your FAMILY'S HEALTH

SHOP PEOPLES FOR YOUR DRUG STORE NEEDS

SUPERANAHIST COLD TABLETS Bottle of 20 . . . . 98c

NASAL SPRAY 15cc Bottle $1.19

COUGH SYRUP 4-Ounce Bottle 98c

NORWICH PEPTO BISMOL 4-Ounce Bottle 59c

Its special medicinal formula soothes both the irritated stomach and intestinal walls with a gentle coating action.

FAULTLESS HOT-WATER BOTTLE and FOUNTAIN SYRINGE COMBINATION $3.79

Faultless WEAREVER ICE BAGS 9 Inch Size $1.98

MODESS SANITARY NAPKINS Box Of 12 . . 45c

Modess Will Give You ½ Of Your MONEY Back On Your Purchase of MODESS New Vee-Form Belts

Princess 69¢ Empress 89¢

Mail complete package from either belt to Personal Products Corporation, Box V-67, Milltown, N. J.

AT ALL PEOPLES SERVICE DRUG STORES

Carlye

Frankly feminine. Cutwork flowers traced with gold threads blossom delicately, decorously in the softness of this slim-stemmed "little everything" dress of wool jersey. White, sand, orange ice, mint frappe, moonlight blue, black. Sizes 6-18, 7-17.

$45.98

Martin's

47 Baltimore Street

TIME TO THINK ABOUT

CHRISTMAS 1961 . . . Join our 1961 CHRISTMAS SAVINGS CLUB now . . . have all the cash you need for a merrier, bill-free shopping spree next Holiday around!

It's easy to join; easy to save; easy to have the cash you need by this time next year. You decide how much to save . . . we keep your savings safe for you in a fully insured Christmas Club account.

FIRST FEDERAL Savings and Loan Association 141 Baltimore St.

Monday Hours — 9 a. m. until 3 p. m. and 6 until 8 p. m.

Katanga President "Stood Up" By U.S. Envoy Due To Mixup

ELISABETHVILLE, the Congo (AP) — A top U.S. diplomat and his party got tangled Sunday in a diplomatic mixup that left Katanga officials feeling insulted at what one called the Americans' "shoddy attitude."

Officials of this secessionist province, anxious to bolster their prestige against the central Congo government at Leopoldville, had arranged a rousing reception for U.S. Ambassador Clare Timberlake.

The ambassador had to cancel a three-day semiofficial visit he planned here, but news of the cancellation never got through via the Congo's uncertain communications.

The situation for the United States in Katanga is already delicate, since any U.S. move displaying friendliness to Katanga President Moise Tshombe reverberates in the complicated political atmosphere of Leopoldville.

Instead of Timberlake, Loy Henderson, the U.S. State Department's deputy undersecretary for administration, arrived in Elisabethville — but that was only a coincidence.

Not even U.S. Consul William Cannup was aware that Henderson was on the plane and Timberlake couldn't make it.

A special Katanga honor guard lined up in front of the air terminal building. A thoroughly rehearsed military band was there—with "Dixie" in its repertoire as a proper serenade from a government of secessionists.

A group of black American limousines waited to convey the honor guests to the city.

Tshombe and his ministers, all spruced up and polished — one even wore evening dress — stood in the blistering sun.

A rock 'n' roll band — expecting to find American jazzman Louis (Satchmo) Armstrong on the same plane — practiced variations.

The huge blue-and-white U.S. Air Force plane taxied up.

The door opened and a dozen men descended. Several ignored the reception party and promptly began snapping pictures in all directions.

"Good day, Mr. Ambassador," said Tshombe in French. He extended his hand to an elderly bald man heading the group.

"Actually I am not the ambassador. My name is Loy Henderson," was the reply in English.

Tshombe understands no English and Cannup translated, adding Henderson's high State Department title.

The smile slipped from Tshombe's face.

"But where is the ambassador? Why is he not here?" He asked.

Henderson explained there had been an accident in Leopoldville in which Timberlake was indirectly concerned and he decided not to make the trip at this time.

He did not go into details of the accident.

Tshombe said he was most sorry, but wanted to know why no one had let him know.

"I guess we tried to but it seems there was no communication," said Henderson. "But we will stand in for Timberlake if you like."

Tshombe stood bewildered and then asked: "Will you stay here as guest of my government for a day or two?"

Henderson shook his head: "Sorry, we can spend only an hour here. We just dropped in on our way to Madagascar, you know."

Then Tshombe, Henderson and various members of the two parties went to review the honor guard.

In all, Henderson had spent 15 minutes with Tshombe and then flew eastward.

It developed Louis Armstrong and his band — in Africa on a State Department goodwill tour—flew in from Rhodesia earlier on a private plane. The rock 'n' Roll band waiting to herald their American hero silently packed away their instruments and went home.

U. S. Embassy

(Continued from Page 1)

Henderson replied he would not pay in "Communis money."

Blanco went outside with Henderson and Lance Cpl. William E. Tompkins, 20, of Warren, Ohio, a Marine guard at the embassy who had been nightclubbing with the embassy clerk. The two Americans began scuffling with the policeman. Robreno came out of the club and drew his .45-caliber pistol in an attempt to halt the fight. Tompkins and Henderson turned on Robreno and the gun went off accidentally.

This police account labeling the shooting an accident differed from the version given by a U.S. Embassy spokesman.

The spokesman described the policeman as a Cuban who had produced some kind of an identification. After an argument in the nightclub and on the street, the spokesman said, the Cuban shoved Henderson, who attempted to defend himself.

Tompkins restrained Henderson for a moment and then released him, the embassy said, and at that point another Cuban walked up and shot Henderson at close range with a pistol.

Advertisement

Rheumatism-Arthritis Neuritis-Sciatica

Relief from those torturing pains or no charge. Only one trip required. Disabled persons may send a friend. 45 South Mt. Vernon Ave., 500 ft. off Rt. 40, Uniontown, Pa. Office hours: Daily 10—6. Sunday 10—4. Permanently located.

A proven herb remedy for the past 16 years.

Six Lose Lives In Md. Traffic Over Weekend

By The Associated Press

Six persons were killed in Maryland traffic accidents during the weekend, increasing the state's toll for the year to 461, four under the figure for the same date in 1959.

In addition, a 22-year-old soldier from the Army Chemical Center in Edgewood, died at Johns Hopkins Hospital Sunday of injuries received in an accident on U. S. 40, Oct. 31.

The victim, Jesse L. Colbert, a Negro, was injured when the car he was driving went off the highway and struck a pole near the Baltimore County town of Bradshaw.

Three other persons were fatally injured Friday before the statistical period began at 6 p. m.

Those killed Friday night and Saturday included:

Philip T. Braheim, 26, of Silver Hill, Prince Georges County, killed Saturday when his car struck a bridge abutment at the intersection of Maryland 210 and Oxon Hill Road while being pursued by police.

Wilbert G. Casto, 27, of Alexandria, Va., died Saturday when he was struck by a car in Silver Hill.

Paul H. Lord, 22, of Salisbury, fatally injured Saturday when his car overturned and hit a pole south of Salisbury. He was home on leave from the Marine Corps.

Carl E. O'Dell, 40, of North Beach, killed when his car went through a guard rail near Chesapeake Beach, Calvert County.

Arthur J. Connor, 53, of Baltimore, died Saturday of injuries received Friday in a three-car crash on the Harrisburg Expressway. One of the other drivers was killed in the accident early Friday.

Don Varney, 59, of Halethorpe, was struck and killed by a car while walking across Washington Boulevard near Woodside Friday night.

Agreement Reached On OECD Charter

PARIS (AP)—U.S. sources said Sunday practically complete agreement has been reached on a charter for a new body to replace the Organization for European Economic Cooperation.

The new grouping, to be called the Organization for Economic Cooperation and Development, will include as members the 18 OEEC partners, plus the United States and Canada. The United States and Canada are nonvoting associate members of the OEEC.

The new charter is expected to be published later this month, prior to ratification by the member governments.

The OEEC was formed following World War II to aid in the rebuilding of Western Europe. One of its major functions was distributing U.S. Marshall Plan aid.

Pattern Of State Income In Line With Estimates

BALTIMORE (AP) — Comptroller Louis L. Goldstein reported Sunday that the pattern of State income for the first four months of fiscal 1961 closely follows advance estimates on which the budget was based.

Goldstein said revenues from individual income taxes dropped $219,000 in October below comparable figures of a year ago and remain about $940,000 behind for the July-October period.

But he said the lag was temporary and due "principally to the change from September 15 to October 15 in the due date" for declarations of estimated tax.

Individual income tax receipts of $27.7 million through October amounted to 32.1 per cent of the total estimated for the year.

Sales tax collections, Goldstein said, were up $1.2 million during October, an increase of 8.7 per cent. Total collections of $24.7 million for the first four months of the fiscal year were up 5.5 per cent, but represented 32.5 per cent of the advance estimate for the year — or just about one-third.

Collections of $18.6 million in gasoline taxes represented 33.6 per cent of estimates, a decline of 2.1 per cent below the comparable 1959 figure.

Goldstein said this trend also is expected to be temporary and the receipts "should resume their normal pattern of growth in November and coming months."

Search For Boy's Slayer Continues

WASHINGTON (AP) — Search continued Sunday for the killer of 7-year-old Michael Condetti, whose body was found Thursday in a woods at Ardmore in nearby Prince Georges County, Md.

Authorities of the District of Columbia and nearby communities in Maryland and Virginia, joined by FBI agents, made a door-to-door canvass of the Northeast Washington area where Michael lived with his parents to see if anyone had information which might lead to a break in the case.

A number of suspects, known sex deviates, were questioned by police but released when nothing developed to show their connection with th boy's murder.

Meanwhile, plans were made for funeral services and burial Monday. A mass will be conducted at St. Anthony's Catholic Church, followed by burial in Arlington National Cemetery. The child's father, A. J. Condetti, is a Navy veteran.

Four Congo Rebel Tribesmen Arrested

ELISABETHVILLE, the Congo (AP)—United Nations troops have arrested four Baluba tribesman in the central Katanga town of Manono, a U. N. spokesman announced Sunday.

The spokesman said the U. N. investigation into the massacre, which took place five days ago, is proceeding smoothly.

The southern Katanga town of Luena was reported still besieged by rebel tribesmen. The spokesman said, "the tribesmen have made no attempt to attack the town yet but they have not withdrawn either."

Mark Anniversary

LUTON, England (AP) — Queen Elizabeth II and Prince Philip observed their 13th wedding anniversary Sunday at the country estate of Sir Harold and Lady Zia Wernher in Bedfordshire. The queen and her husband attended morning service at the 12th century Anglican church in Luton.

11 Injured When Elevator Drops

BALTIMORE (AP) — Eleven persons were injured Sunday when an elevator at a funeral establishment in suburban Baltimore County dropped suddenly.

Police said the elevator was between the basement and first floor of the two-story Howard H. Hubbard establishment, southwest of the city line, when it dropped between five and 10 feet.

Five ambulances were used to take the victims to St. Agnes Hospital. Doctors said the most seriously hurt was Mrs. Minnie E. Meese, 78, who was admitted with a compound fracture of the left ankle and a fractured knee.

Officers Comb Philadelphia For Cop Killer

PHILADELPHIA (UPI) — Hundreds of police and detectives, some armed with shot guns, combed the city Sunday in search of a convicted murderer sought in the fatal shooting of an undercover policeman.

An all-points alarm was sent out for the arrest of Albert E. Raymond, 28, who was released from prison four months ago after serving a four year term for murder. Raymond was described as dangerous and probably carrying the slain officer's missing service pistol.

Raymond was sought in connection with the murder Saturday of patrolman William H. Powell, 30, who was shot in the back of the head apparently with his own service revolver and then dumped in the back seat of his 1951 sedan. An examination showed he had also been struck on the head, possibly with a blackjack.

The body of the husky policeman was found after three boys reported seeing blood dripping from a car parked around the corner from a rooming house on the fringe of the Tenderloin district near the Benjamin Franklin Bridge.

The Presbyterian Church in Port Gibson, Miss., has a high steeple topped by a giant iron hand with its forefinger pointed to heaven.

5 Dead In Burned Car

PIKEVILLE, Ky. (UPI)—Five men, burned beyond recognition, were found dead in a car in a dry creekbed in remote mountain country near here Sunday.

An autopsy was ordered to determine how the men died and Kentucky State Police said they were investigating the possibility of foul play. All five were found sitting in the car about 9 a.m. EST.

Pike County Coroner John G. Call said the men apparently died sometime Saturday night or early Sunday. He said it appeared none of the five made an attempt to get out of the burning car. It was discovered 17 miles southeast of Pikeville.

Pikeville is in eastern Kentucky, near the Virginia and West Virginia borders.

Call tentatively identified the victims as Harvey Ratliff, 24, apparently the driver of the car; Bobby Hopkins Jr., 22; Denver Yates, age unknown; Harman Robinson, about 24 or 25; and Louie Hopkins, 17, all of the Greasy Creek section of Pike County.

Members of their families said they last were seen about 11 o'clock Saturday night.

Placed on a map of the United States, Ethiopia would extend from Maine to South Carolina and from New York City to Iowa.

Corn Pain Stops Fast!

Nerve-Deep Relief Starts in Seconds— Corns Soon Lift Right Out!

Instant-acting Dr. Scholl's Zino-pads do *everything* for you . . . Stop corns *before* they can develop when applied at the first sign of sore toes . . . Stop pain in a jiffy . . . Remove corns one of the quickest ways known to medical science. Water-repellent—do not come off in bath.

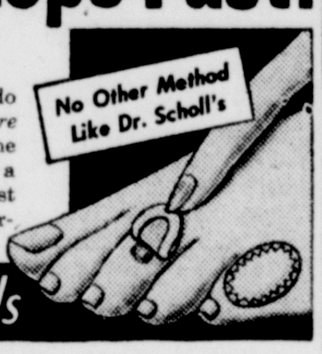

Dr. Scholl's Zino-pads

COIN OPERATED LAUNDRY

Complete Safety for all Wash 'n Wear fabrics

Only Soft Water Used Save 2/3 on Soap!

20c WASH — 10c DRY

10 BIG DRYERS

for faster, more efficient service

RUG MACHINE will launder rugs, blankets, etc. up to 9x12 foot

WESTINGHOUSE LAUNDROMAT

LAING AVENUE AT VIRGINIA, SOUTH CUMBERLAND

Carlye

Frankly feminine. Cutwork flowers traced with gold threads blossom delicately, decorously in the softness of this slim-stemmed "little everything" dress of wool jersey. White, sand, orange ice, mint frappé, moonlight blue, black. Sizes 6-18, 7-17.

$45.98

Martin's

47 Baltimore Street

TIME TO THINK ABOUT

CHRISTMAS 1961 . . . Join our 1961 CHRISTMAS SAVINGS CLUB now . . . have all the cash you need for a merrier, bill-free shopping spree next Holiday around!

It's easy to join; easy to save; easy to have the cash you need by this time next year. You decide how much to save . . . we keep your savings safe for you in a fully insured Christmas Club account.

FIRST FEDERAL Savings and Loan Association

141 Baltimore St.

Monday Hours — 9 a. m. until 3 p. m. and 6 until 8 p. m.

SHOP PEOPLES FOR YOUR DRUG STORE NEEDS

SUPERANAHIST COLD TABLETS Bottle of 20 . . . . 98c

NASAL SPRAY 15cc Bottle $1.19

COUGH SYRUP 4-Ounce Bottle 98c

NORWICH PEPTO BISMOL 4-Ounce Bottle 59c

Its special medicinal formula soothes both the irritated stomach and intestinal walls with a gentle coating action.

FAULTLESS HOT-WATER BOTTLE and FOUNTAIN SYRINGE COMBINATION $3.79

Faultless WEAREVER ICE BAGS 9 Inch Size $1.98

MODESS SANITARY NAPKINS Box Of 12 . . 45c

Modess Will Give You 1/2 Of Your MONEY Back On Your Purchase of MODESS New Vee-Form Belts

Princess 69¢ Empress 89¢

Mail complete package from either belt to Personal Products Corporation, Box V-67, Milltown, N. J.

AT ALL PEOPLES SERVICE DRUG STORES

Stockholders Of B&O To Hold Annual Meeting

BALTIMORE (AP)—Stockholders of the Baltimore & Ohio Railroad will receive a financial and operations report and possibly some views on mergers at their annual meeting here Monday.

Howard E. Simpson, president of the B&O, will make the report for the line's board of directors and announce the company's decision on dividends for next year.

Under provisions governing its bonds, the B&O is required to act each year on a full year's dividends out of earnings that will be payable during the next 12 months.

Dividends for this year were announced a year ago at the annual meeting, with a $4 payment on preferred and a $1.50 payment on common stock authorized. The final quarterly payments on that schedule now are due.

There has been no formal statement whether merger possibilities will be discussed by Simpson in his report to stockholders.

The B&O meeting comes just 24 days before the announced expiration dates of Chesapeake & Ohio Railway and New York Central counter proposals to stockholders of the B&O in a battle for merger or control.

The C&O last June offered one share of its common stock for each preferred share of B&O, and one C&O common for each 1¾ shares of B&O common. Two weeks later the Central offered 1½ of its shares for each share of B&O common, plus $9 in cash.

The C&O recently said it had received tenders from B&O stockholders representing 28.1 per cent of the company's common stock and 37.8 per cent of the preferred. Central has not listed the number of B&O shares pledged to it.

The B&O indicated a favorable reaction to the C&O offer when it first was made, but then told its stockholders to make their own choice when the NYC offer was extended.

A year on Jupiter is approximately 12 years on earth.

SPACE DELIVERY—Air Force Secretary Dudley C. Sharp (right) receives the first outer space letter from Air Force Chief of Staff Gen. Thomas D. White in Washington. The letter traveled one million miles through space in the Discoverer XVII satellite, launched from Vandenberg Air Force Base, California.

Md. Commission On Aging Backs Tax Exemption Bill

BALTIMORE (AP) — The State Commission on the Aging has adopted a program which it will ask the 1961 Maryland General Assembly to accept when it convenes in January.

One of the measures the group accepted Saturday was a bill which would permit reduced property taxes throughout Maryland for low-income home owners over 65.

The bill already has been accepted in principle by Gov. Tawes. A partial exemption based on income, already is in effect in Montgomery County.

The program accepted by the commission was part of a report submitted by the group's legislative council. The commission is headed by Del. Margaret C. Schwinhaut, D-Montgomery.

The program approved also included:

1. A recommendation that the State require either ramps or access at ground level in all future construction in which it has an interest.

2. Urged measures to permit recipients of old age assistance to earn some money without penalty. The commission said an exemption of "at least" $30 a month would encourage some effort at self-support. It asked the legislature to petition Congress to change the law.

3. A resolution asking the Legislative Council to determine whether to repeal the law requiring children, who are financially able, to support their parents. The commission said the law creates hardship on those parents whose children do not support them voluntarily.

4. Participation in the Interstate Compact on Mental Health, sponsored by the Council of State Governments and ratified by 24 states, in the interest of reciprocity on treatment of non-resident mental patients.

5. Indorsed proposals to establish a formal training program for nursing home operators and to increase payments on a sliding scale to nursing homes for care of indigent old persons.

6. Suggested several steps to encourage the training and licensing of practical nurses, including training at the high school level.

7. A resolution urging the organization of county commissions on problems of the aging throughout Maryland.

8. Agreed to ask Blue Cross officials to establish a pilot project on home care to determine whether benefit payments for such care would reduce hospital utilization.

Educator Dies

BALTIMORE (AP) — Albert S. Farver, supervisor of Dorchester County High Schools, died Sunday in Bon Secours Hospital here after being hospitalized for three weeks. He was 54.

Farver, connected with the Dorchester educational system for more than 34 years, had been the supervisor of county high schools since 1945.

Maryland Briefs

EMMITSBURG, Md. (AP) — A new library at Mount St. Mary's College was dedicated Saturday by the Most Rev. Egidio Vagnozzi, apostolic delegate to the United States.

The new library cost half a million dollars.

BALTIMORE (AP)—More good teachers might reduce dropouts of talented students from high schools and colleges, an education official suggested over the weekend.

Dr. Robert C. Lloyd, an administrative assistant in the Department of Education, made the remarks at the fall convention of the Maryland Association of Future Teachers of America.

Lloyd said about 400,000 talented students quit school or college each year. "Suitable buildings, classrooms and small classes alone are not enough for education quality," he said. "The essential ingredient is good teachers."

HAGERSTOWN (AP) — There was an aroma of homebrew here in City Hall this weekend.

Thirty-six bottles of the stuff, confiscated in a raid, exploded Saturday in an empty cell on the fourth floor of City Hall — location of Hagerstown police headquarters.

Police said there was still enough evidence left to continue the case.

SALISBURY (AP) — Three Negroes have ben charged with the rape of a white woman near here Friday night.

Those charged are Charles Humphreys, 22, David Jones, 29, and Fred Van Gison, 26.

The victim, a 30-year-old mother of two children, said she was driving from Salisbury to her home in Hebron when another car forced her to stop. She said a man got out of the other car, drove her car into a field and assaulted her.

Few people have penetrated the woods of Labrador to see North America's second largest waterfall, the Grand Falls of the Hamilton River.

River Pact Hearing Before High Court Master Today

BALTIMORE (AP) — The proposed Maryland-Virginia Potomac River Compact, a document slated for lots of court action, will be the subject of a hearing Monday before a special master of the Supreme Court of the United States.

The Supreme Court hearing will be aimed at getting more time to determine the status of the compact in Maryland courts.

Joseph S. Kaufman, Maryland's assistant attorney general, said Saturday he will ask the high court for a 90-day postponement in a case filed by Virginia against Maryland.

Kaufman said Virginia has agreed to the delay in order to permit a decision on the legality of a referendum on which Maryland voters approved the compact proposal Nov. 8.

Hyman A. Pressman, an attorney for Southern Maryland watermen, has announced he will go to court to test the validity of the vote. Pressman claims the question was not properly advertised before the election.

Virginia filed its Supreme Court suit after the 1957 Maryland Legislature sought to unilaterally cancel a compact that had governed fisheries in the Maryland-owned river since 1785.

Stanley F. Reed, a retired Supreme Court justice, was named special master in the case. Monday is the deadline he set for a progress report from legal authorities trying for an out-of-court settlement of the case.

The 1959 Maryland Legislature wrote a new compact which would set up a bi-state agency to govern the border river. This treaty had been approved by the Virginia Legislature and needed only an okay from Congress when it was forced onto a referendum by a petition of Southern Maryland watermen.

Former Justice Reed is expected to grant the 90-day extension since Virginia has agreed to it.

But Clarence F. Hicks, the attorney representing Virginia, has declined to speculate on Virginia's next step if the Maryland courts decide the compact has to go before the Maryland Legislature again or on the next general election ballot in 1962.

Walkersville Grange Wins National Award

WINSTON-SALEM, N.C. (AP)—A Frederick County, Md. Grange Saturday night received one of the National Grange's top 10 awards for community development.

The Glade Valley Grange of Walkersville, Md. was one of five granges receiving $1,000 prizes. The top award was $10,000, second was $5,000, third $3,000, and there was one worth $2,000 and one for $1,500.

The awards program marked the high spot of the rural organization's 10-day convention here. The 3,000-odd voting delegates will remain for final sessions Monday and Tuesday.

More than 5,000 Grange units were active in the nationwide competition for the awards. Common among projects carried out in the competition were the building of Grange halls, rural education programs and general religious, civic, farm and home programs.

Same Birthday Twice

WEALDSTONE, England (UPI)—Mrs. Susannah Hickman celebrated her 100th birthday Sunday for the second year in a row. Last year, during her birthday a local official discovered records showing Mrs. Hickman was born in 1860 and not 1859 as she thought.

ACID UPSET TAKE TUMS FOR THE TUMMY 3 Rolls 30¢ FOR ACID INDIGESTION, HEARTBURN AND GAS NOTHING WORKS LIKE TUMS

Hallmark Cards
When you care enough to send the very best
BOXED COLLECTIONS
Distinguished Holiday Greetings by World-Famous Authors and Artists
NORMAN ROCKWELL · EDGAR GUEST · SAUL STEINBERG · JAMES METCALFE · FATHER JAMES KELLER · OGDEN NASH
"Also many other exciting Hallmark designs, and just the one to suit your own good taste. The small cost of printing your name is well worth the added touch of thoughtfulness."
The Card Case
82 Baltimore St. Cumberland
"The largest Hallmark Display in Western Maryland"

Last 2 Days to Order Your Personalized Christmas Cards
All Styles—All Prices
Any Card Exclusively Yours In Your Community on orders of 100 or more
S. T. Little Jewelry Co.

Use Your 1st Nat'l Charge Acct.
The First National Bank and Trust Company shoppers charge account Cumberland MD
SPECIAL! Cleaning — Pressing 1 Week Only Nov. 21 to Nov. 26
Suits, Dresses (Plain) $1.00
Pants, Skirts, Sweaters, Sport Shirts (Plain) 49c each 3 for 1.25
Free Call for and Delivery
We Do Expert Tailoring
1 Hour Cleaning or Same Day at Regular Prices
GEORGE ST. CLEANERS
Open 7 A. M. to 6 P. M. Mondays 'til 9 P. M.
101 S. George St. PA 2-5440

HAROLD'S Kitchen and Furniture Manufacturers
ELLERSLIE, MD.
Manufacturers of Custom Birch Kitchens and Postform Formica Tops.
Phone PA 2-2897
ELLERSLIE, MD.
Building a new home or plan to remodel your kitchen or bathroom? Better stop and see us for the latest in ideas and materials.

"Puritron" to Purify Air . . . remove pollen, smoke or odors!
Medical Arts Pharmacy
29 South Centre Street
PA 4-3730 We Deliver

FREE! WASHABLE MIRACLE FABRIC FULL DOUBLE-BED SIZE—72 x 90" BY HERITAGE A great quality value! WITH YOUR PURCHASE OF THIS
ADVERTISED IN LIFE
NORGE TRIPLE-ACTION WASHER THAT FILTERS LINT LIKE AN AUTOMATIC!

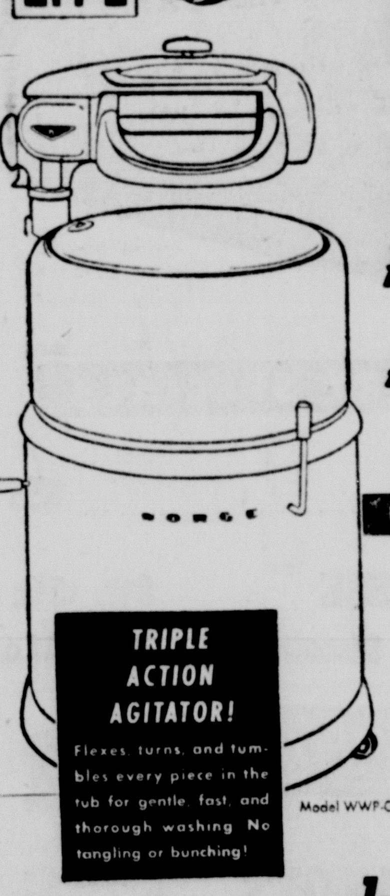

FEATURE-PACKED And Only $129.95
TRIPLE ACTION AGITATOR! Flexes, turns, and tumbles every piece in the tub for gentle, fast and thorough washing. No tangling or bunching!
Model WWP-G-30
• EXCLUSIVE DEEP-POWER RINSE
• BIG 9-LB. PORCELAIN TUB
• SAFETY WRINGER WITH BALLOON ROLLS
• RUST-RESISTANT FINISH
1-YEAR WARRANTY on entire washer
L. BERNSTEIN 9-11 N. CENTRE ST. PA 4-5900

Make His Job Easier And Yours More Fun!
Join our 1961 CHRISTMAS CLUB
Any Amount—50c to $10.00 Per Week
MAIN OFFICE AND MOTOR BANK OPEN TONIGHT — 7 to 9
The First National Bank & Trust Co.
Member F.D.I.C.

LOT DEED OWNERS
ALL THIS CAN BE YOURS

LOW AS $39.50 PER MO.
Pre-Cut Ranch Home . . . Completely Erected Including Foundation
CHOOSE FROM OTHER MODELS AS LOW AS $2190 DELIVERED
NO SETTLEMENT CHARGES
NO LEGAL FEES
NO LOT RESTRICTIONS
NOT JUST A PILE OF LUMBER! NOT JUST A SHELL!
But a Beautiful Ranch Home Ready to Finish!
NO DOWN PAYMENT
No Payment Necessary Until 6 Months After Date of Purchase
NATIONWIDE DELUXE HOME FEATURES
• Crawl space foundation or waterproof basement
• Western cedar siding, or redwood siding or Johns Mansville asbestos shingles in colors
• Convenient large sliding door closets
• Prime painted
• Exterior hardware & locks
• Panorama picture window
• We can furnish and finance your finishing materials
• Complete Johns Manville panel installation
• Interlocking Johns Mansville shingle roof
• Choice of floor plans
• Hollywood doors
• Choice of windows—weather stripped
• Special Planning Service
• All 2x4 studdings 16-inch centers
Complete "American Standard" Heating System.
Beautiful, modern "American Standard" Bathroom—color choice.
Stunning "Youngstown" Hostess Kitchen Cabinet & Sink.
Call Now! DAILY & SUNDAY Operators on Duty 24 Hours a Day
CUMBERLAND, MD. PA 4-0633
ANNAPOLIS, MD. CO 3-2300
BALTIMORE, MD. PL 2-2800
FREDERICK, MD. MO 3-5802
FREDERICKSBURG, VA. ES 3-1100
JOHNSTOWN, PA. 9-1512
WASHINGTON, D.C. ME 8-2000
CAN'T CALL? MAIL COUPON!
NATIONWIDE HOMES, INC.
2616 Bladensburg Rd., N.E.
Washington, D.C.
Gentlemen: I would like more information on your Nationwide Homes. Please send a representative. I understand that I am under no obligation.
Name .... Address .... City .... State ..... Phone ....
Do You Own Your Lot?
Do You Have Your Deed?

Stockholders Of B&O To Hold Annual Meeting

BALTIMORE (AP)—Stockholders of the Baltimore & Ohio Railroad will receive a financial and operations report and possibly some views on mergers at their annual meeting here Monday.

Howard E. Simpson, president of the B&O, will make the report for the line's board of directors and announce the company's decision on dividends for next year.

Under provisions governing its bonds, the B&O is required to act each year on a full year's dividends out of earnings that will be payable during the next 12 months.

Dividends for this year were announced a year ago at the annual meeting, with a $4 payment on preferred and a $1.50 payment on common stock authorized. The final quarterly payments on that schedule now are due.

There has been no formal statement whether merger possibilities will be discussed by Simpson in his report to stockholders.

The B&O meeting comes just 24 days before the announced expiration dates of Chesapeake & Ohio Railway and New York Central counter proposals to stockholders of the B&O in a battle for merger or control.

The C&O last June offered one share of its common stock for each preferred share of B&O, and one C&O common for each 1¾ shares of B&O common. Two weeks later the Central offered 1½ of its shares for each share of B&O common, plus $9 in cash.

The C&O recently said it had received tenders from B&O stockholders representing 28.1 per cent of the company's common stock and 37.8 per cent of the preferred. Central has not listed the number of B&O shares pledged to it.

The B&O indicated a favorable reaction to the C&O offer when it first was made, but then told its stockholders to make their own choice when the NYC offer was extended.

A year on Jupiter is approximately 12 years on earth.

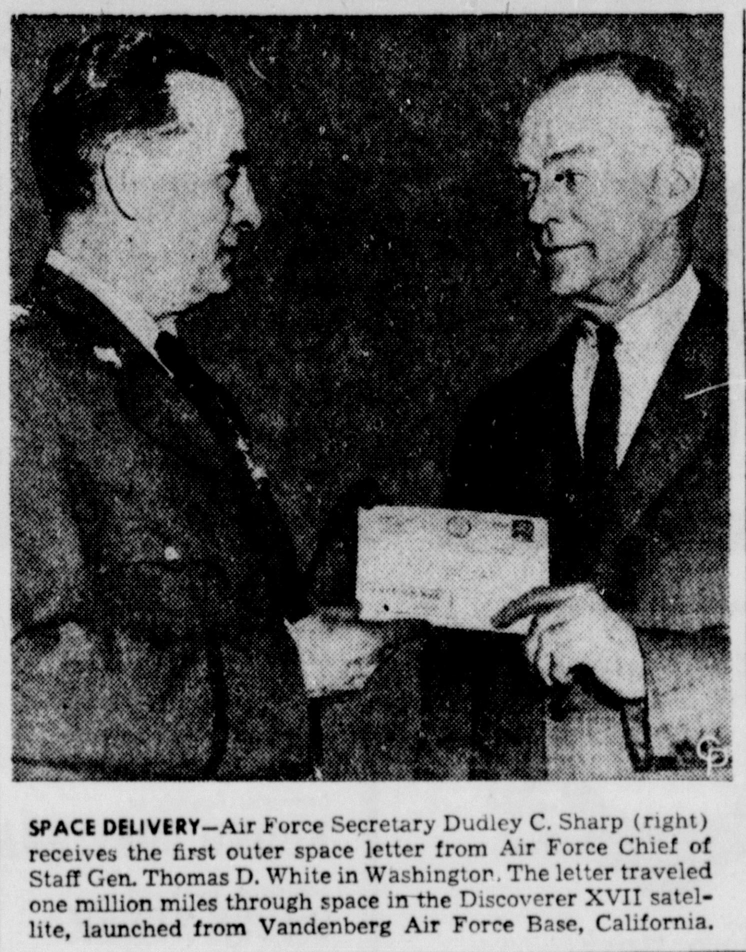

SPACE DELIVERY—Air Force Secretary Dudley C. Sharp (right) receives the first outer space letter from Air Force Chief of Staff Gen. Thomas D. White in Washington. The letter traveled one million miles through space in the Discoverer XVII satellite, launched from Vandenberg Air Force Base, California.

Md. Commission On Aging Backs Tax Exemption Bill

BALTIMORE (AP) — The State Commission on the Aging has adopted a program which it will ask the 1961 Maryland General Assembly to accept when it convenes in January.

One of the measures the group accepted Saturday was a bill which would permit reduced property taxes throughout Maryland for low-income home owners over 65.

The bill already has been accepted in principle by Gov. Tawes. A partial exemption based on income, already is in effect in Montgomery County.

The program accepted by the commission was part of a report submitted by the group's legislative council. The commission is headed by Del. Margaret C. Schwinhaut, D-Montgomery.

The program approved also included:

1. A recommendation that the State require either ramps or access at ground level in all future construction in which it has an interest.

2. Urged measures to permit recipients of old age assistance to earn some money without penalty. The commission said an exemption of "at least" $30 a month would encourage some effort at self-support. It asked the legislature to petition Congress to change the law.

3. A resolution asking the Legislative Council to determine whether to repeal the law requiring children, who are financially able, to support their parents. The commission said the law creates hardship on those parents whose children do not support them voluntarily.

4. Participation in the Interstate Compact on Mental Health, sponsored by the Council of State Governments and ratified by 24 states, in the interest of reciprocity on treatment of non-resident mental patients.

5. Indorsed proposals to establish a formal training program for nursing home operators and to increase payments on a sliding scale to nursing homes for care of indigent old persons.

6. Suggested several steps to encourage the training and licensing of practical nurses, including training at the high school level.

7. A resolution urging the organization of county commissions on problems of the aging throughout Maryland.

8. Agreed to ask Blue Cross officials to establish a pilot project on home care to determine whether benefit payments for such care would reduce hospital utilization.

Educator Dies

BALTIMORE (AP) — Albert S. Farver, supervisor of Dorchester County High Schools, died Sunday in Bon Secours Hospital here after being hospitalized for three weeks. He was 54.

Farver, connected with the Dorchester educational system for more than 34 years, had been the supervisor of county high schools since 1945.

Maryland Briefs

EMMITSBURG, Md. (AP) — A new library at Mount St. Mary's College was dedicated Saturday by the Most Rev. Egidio Vagnozzi, apostolic delegate to the United States.

The new library cost half a million dollars.

BALTIMORE (AP)—More good teachers might reduce dropouts of talented students from high schools and colleges, an education official suggested over the weekend.

Dr. Robert C. Lloyd, an administrative assistant in the Department of Education, made the remarks at the fall convention of the Maryland Association of Future Teachers of America.

Lloyd said about 400,000 talented students quit school or college each year. "Suitable buildings, classrooms and small classes alone are not enough for education quality," he said. "The essential ingredient is good teachers."

HAGERSTOWN (AP) — There was an aroma of homebrew here in City Hall this weekend.

Thirty-six bottles of the stuff, confiscated in a raid, exploded Saturday in an empty cell on the fourth floor of City Hall — location of Hagerstown police headquarters.

Police said there was still enough evidence left to continue the case.

SALISBURY (AP) — Three Negroes have ben charged with the rape of a white woman near here Friday night.

Those charged are Charles Humphreys, 22, David Jones, 29, and Fred Van Gison, 26.

The victim, a 30-year-old mother of two children, said she was driving from Salisbury to her home in Hebron when another car forced her to stop. She said a man got out of the other car, drove her car into a field and assaulted her.

Few people have penetrated the woods of Labrador to see North America's second largest waterfall, the Grand Falls of the Hamilton River.

River Pact Hearing Before High Court Master Today

BALTIMORE (AP) — The proposed Maryland-Virginia Potomac River Compact, a document slated for lots of court action, will be the subject of a hearing Monday before a special master of the Supreme Court of the United States.

The Supreme Court hearing will be aimed at getting more time to determine the status of the compact in Maryland courts.

Joseph S. Kaufman, Maryland's assistant attorney general, said Saturday he will ask the high court for a 90-day postponement in a case filed by Virginia against Maryland.

Kaufman said Virginia has agreed to the delay in order to permit a decision on the legality of a referendum on which Maryland voters approved the compact proposal Nov. 8.

Hyman A. Pressman, an attorney for Southern Maryland watermen, has announced he will go to court to test the validity of the vote. Pressman claims the question was not properly advertised before the election.

Virginia filed its Supreme Court suit after the 1957 Maryland Legislature sought to unilaterally cancel a compact that had governed fisheries in the Maryland-owned river since 1785.

Stanley F. Reed, a retired Supreme Court justice, was named special master in the case. Monday is the deadline he set for a progress report from legal authorities trying for an out-of-court settlement of the case.

The 1959 Maryland Legislature wrote a new compact which would set up a bi-state agency to govern the border river. This treaty had been approved by the Virginia Legislature and needed only an okay from Congress when it was forced onto a referendum by a petition of Southern Maryland watermen.

Former Justice Reed is expected to grant the 90-day extension since Virginia has agreed to it.

But Clarence F. Hicks, the attorney representing Virginia, has declined to speculate on Virginia's next step if the Maryland courts decide the compact has to go before the Maryland Legislature again or on the next general election ballot in 1962.

Walkersville Grange Wins National Award

WINSTON-SALEM, N.C. (AP)—A Frederick County, Md. Grange Saturday night received one of the National Grange's top 10 awards for community development.

The Glade Valley Grange of Walkersville, Md. was one of five granges receiving $1,000 prizes. The top award was $10,000, second was $5,000, third $3,000, and there was one worth $2,000 and one for $1,500.

The awards program marked the high spot of the rural organization's 10-day convention here. The 3,000-odd voting delegates will remain for final sessions Monday and Tuesday.

More than 5,000 Grange units were active in the nationwide competition for the awards. Common among projects carried out in the competition were the building of Grange halls, rural education programs and general religious, civic, farm and home programs.

Same Birthday Twice

WEALDSTONE, England (UPI)—Mrs. Susannah Hickman celebrated her 100th birthday Sunday for the second year in a row. Last year, during her birthday a local official discovered records showing Mrs. Hickman was born in 1860 and not 1859 as she thought.

ACID UPSET
TAKE
TUMS
FOR ACID INDIGESTION, HEARTBURN AND GAS
NOTHING WORKS LIKE TUMS

Hallmark Cards
When you care enough to send the very best
BOXED COLLECTIONS
Distinguished Holiday Greetings by World-Famous Authors and Artists
NORMAN ROCKWELL
EDGAR GUEST
SAUL STEINBERG
JAMES METCALFE
FATHER JAMES KELLER
OGDEN NASH
"Also many other exciting Hallmark designs, and just the one to suit your own good taste. The small cost of printing your name is well worth the added touch of thoughtfulness."
The Card Case
82 Baltimore St. Cumberland
"The largest Hallmark Display in Western Maryland"

Last 2 Days to Order Your Personalized Christmas Cards
All Styles—All Prices
Any Card Exclusively Yours In Your Community on orders of 100 or more
S. T. Little Jewelry Co.

Use Your 1st Nat'l Charge Acct.
The First National Bank and Trust Company shoppers charge account Cumberland Md.
SPECIAL!
Cleaning — Pressing
1 Week Only
Nov. 21 to Nov. 26
Suits, Dresses (Plain) $1.00
Pants, Skirts, Sweaters, Sport Shirts (Plain) 49c each
3 for 1.25
Free Call for and Delivery
We Do Expert Tailoring
1 Hour Cleaning or Same Day at Regular Prices
GEORGE ST. CLEANERS
Open 7 A. M. to 6 P. M. Mondays 'til 9 P. M.
101 S. George St. PA 2-5440

HAROLD'S Kitchen and Furniture Manufacturers
ELLERSLIE, MD.
Manufacturers of Custom Birch Kitchens and Postform Formica Tops.
Phone PA 2-2897
ELLERSLIE, MD.
Building a new home or plan to remodel your kitchen or bathroom? Better stop and see us for the latest in ideas and materials.

"Puritron" to Purify Air . . . remove pollen, smoke or odors!
Medical Arts Pharmacy
29 South Centre Street
PA 4-3730 We Deliver

FREE! WASHABLE MIRACLE FABRIC FULL DOUBLE-BED SIZE—72 x 90" BY HERITAGE
A great quality value! WITH YOUR PURCHASE OF THIS
ADVERTISED IN LIFE
NORGE TRIPLE-ACTION WASHER THAT FILTERS LINT LIKE AN AUTOMATIC!
Automatic Lint Filter operates during Deep Power Rinse . . . filters out lint, scum, fuzz!
TRIPLE ACTION AGITATOR! Flexes, turns, and tumbles every piece in the tub for gentle, fast, and thorough washing. No tangling or bunching!
Model WWP-G-30
FEATURE-PACKED And Only $129.95
• EXCLUSIVE DEEP-POWER RINSE
• BIG 9-LB. PORCELAIN TUB
• SAFETY WRINGER WITH BALLOON ROLLS
• RUST-RESISTANT FINISH
1-YEAR WARRANTY on entire washer
L. BERNSTEIN
9-11 N. CENTRE ST PA 4-5900

Make His Job Easier And Yours More Fun!
Join our 1961 CHRISTMAS CLUB
Any Amount—50c to $10.00 Per Week
MAIN OFFICE AND MOTOR BANK OPEN TONIGHT — 7 to 9
The First National Bank & Trust Co.
Member F.D.I.C.

LOT DEED OWNERS
ALL THIS CAN BE YOURS

LOW AS $39.50 PER MO.
Pre-Cut Ranch Home . . . Completely Erected Including Foundation
NO SETTLEMENT CHARGES
NO LEGAL FEES
NO LOT RESTRICTIONS
CHOOSE FROM OTHER MODELS AS LOW AS $2190 DELIVERED
NOT JUST A PILE OF LUMBER! NOT JUST A SHELL!
But a Beautiful Ranch Home Ready to Finish!
NO DOWN PAYMENT
No Payment Necessary Until 6 Months After Date of Purchase
NATIONWIDE DELUXE HOME FEATURES
• Crawl space foundation or waterproof basement
• Western cedar siding, or redwood siding or Johns Mansville asbestos shingles in colors
• Convenient large sliding door closets
• Prime painted
• Exterior hardware & locks
• Panorama picture window
• We can furnish and finance your finishing materials
• Complete Johns Manville panel installation
• Interlocking Johns Mansville shingle, roof
• Choice of floor plans
• Hollywood doors
• Choice of windows—weather stripped
• Special Planning Service
• All 2x4 studdings 16-inch centers
Complete "American Standard" Heating System.
Beautiful, modern "American Standard" Bathroom—color choice.
Stunning "Youngstown" Hostess Kitchen Cabinet & Sink.
Call Now! DAILY & SUNDAY Operators on Duty 24 Hours a Day
CUMBERLAND, MD. PA 4-0633
ANNAPOLIS, MD. CO 3-2300
BALTIMORE, MD. PL 2-2800
FREDERICK, MD. MO 3-5802
FREDERICKSBURG, VA. ES 3-1100
JOHNSTOWN, PA. 9-1512
WASHINGTON, D.C. ME 8-2000
CAN'T CALL? MAIL COUPON!
NATIONWIDE HOMES, INC.
2616 Bladensburg Rd., N. E.
Washington, D.C.
Gentlemen: I would like more information on your Nationwide Homes. Please send a representative. I understand that I am under no obligation.
Name ....
Address ....
City .... State ....
Phone ....
Do You Own Your Lot?
Do You Have Your Deed?

ACME MARKETS HAVE EVERYTHING FOR YOUR... THANKSGIVING FEAST

Make it a memorable Thanksgiving by serving Lancaster Brand

TURKEYS

20 lbs. and Up **39¢** lb.

17 to 20 lbs. **41¢** lb.

10 to 17 lbs. **45¢** lb.

These Lancaster Brand Turkeys have more succulent white meat . . . more tender dark meat . . . less waste! Enjoy one today!

Lancaster Brand

The Best You Can Buy!

SATISFACTION GUARANTEED!

Lancaster "E-Z Carve" RIB ROAST Thick End lb. 69c Thin End lb. 79c

Lancaster Tender CHUCK ROAST lb. 45c

Lancaster English or ROUND BONE ROAST lb. 55c

Lancaster Blade Cut CHUCK STEAK lb. 55c

Fresh Regular GROUND BEEF lb. 49c

Lancaster Thin SLICED BACON lb. 59c

Lean Midget CANNED HAMS 6 lb. can $4.79

Large Flavorful CANNED HAMS lb. 69c

Treasure Isle Peeled & Deveined FROZEN SHRIMP 14-oz. pkg. $1.39

Fireside SLICED BACON lb. 59c

Lancaster Brand Shankless Smoked—Fully Cooked HAMS

Shankless Portion ....lb. 39¢ Butt Portion ....lb. 55¢

Shankless Half lb. 49c Butt Half lb. 65c

Center Slices lb. 99c Whole Hams 12 to 16 lbs. ....lb. 55c

WE GIVE S&H GREEN STAMPS

"The Perfect Mate for Turkey" *Ocean Spray* CRANBERRY SAUCE Whole or Jellied 2 16-oz. cans 43¢

Ideal Cranberry Sauce 2 16-oz. cans 35c

WE GIVE S&H GREEN STAMPS

Roast Your Turkey in Reynolds ALUMINUM FOIL 25'/12" roll 33¢ 25'/18" roll 67¢

Pure Aluminum Foil For Better Flavor!

FRESH FRUITS and VEGETABLES

Tender . . . Crisp Pascal CELERY 2 large stalks 29¢

Fancy Golden SWEET POTATOES 4 lbs. 23c

CRANBERRIES Ocean Spray lb. box 19c

Firm Juicy Florida ORANGES 3 doz. only $1

Holiday Gift or Center Piece! FRUIT BOWLS Colorful, Fancy Fruits in Lovely Milk Glass! Acme Low Price only $2.49

Fresh Virginia Lee Stuffing Bread 2 lge. loaves 41¢

Miracle Whip ...... qt. jar 59c

Yuban Coffee (Instant) 6-oz. jar $1.19

Burry Scooter Pies .. 16-oz. pkg. 49c

Hyde Park Cookies .. 12-oz. box 39c

Delicious . . . Refreshing Bala Club Beverages 8 Full Qt. Bots. $1

IDEAL Fresh, Small Size EGGS 2 dozen 99c

HOLIDAY SPECIAL

NEW IMPERIAL 2 (1/4s) lbs. 79¢

NEW LIGHT SPRY SPECIAL 42-oz. can 80¢

GOOD LUCK Free CANNON TOWEL Offer 2 (1/4s) lbs. 53¢

ACME FROZEN FOOD SPECIALS

Mrs. Smith's Delicious PUMPKIN or MINCE PIE SALE! The Perfect mealtime treat . . . 2 26-oz. pies $1

Welchade Grape Drink 10 6-oz. cans $1

IDEAL SALE!

LARGE GREEN PEAS 6 10-oz. pkgs. $1

FORDHOOK LIMAS 5 10-oz. pkgs. $1

CAULIFLOWER 5 10-oz. pkgs. $1

Fairlane Orange Juice 6 oz. can 4 cans 69c

Stouffer Fruit Delight 10-oz. pkg. 49c

MIX OR MATCH

CUT GREEN BEANS
WAX GREEN BEANS
GOLDEN CORN
RED BAND PEAS
GREEN LIMA BEANS
SLICED RED BEETS

Economical Ideal Brand 6 16-oz. cans $1

ACME DAIRY SPECIALS

Flavorful Casino BRICK CHEESE lb. 65c

Ideal Sliced PROCESSED CHEESE 8-oz. pkg. 35c

Pillsbury Buttermilk Biscuits 2 8-oz. pkgs. 21c

SAVE ON ACME GROCERIES!

Ideal Golden SWEET POTATOES 5 large cans $1

Ideal Tasty MINCE MEAT 28-oz. jar 45c

Selected SOUTHERN YAMS 2 30-oz. cans 49c

Ideal Juicy FRUIT COCKTAIL 4 16-oz. cans $1

Sweet Juicy MANDARIN ORANGES 5 11-oz. cans $1

Olivar Fancy Plump STUFFED OLIVES 3 6½-oz. jars $1

Ideal Refreshing TOMATO JUICE 3 46-oz. cans 89c

Ideal Flavorful PINEAPPLE JUICE 3 46-oz. cans 79c

Ideal Delicious GRAPE DRINK 4 qt. cans $1

3c Off Label ROYAL JELLO 6-oz. pkg. 31c

Virginia Lee

Treat Yourself to a Freshly Baked PIE from Acme!

Pumpkin SAVE 20c ea. 39¢

MINCE or Apple .... 2 for $1

Save 16c—Louisiana RING CAKE ea. 29c

Supreme or Thin-Sliced SANDWICH BREAD 5 large loaves $1

This Week's Freezer Saver!

Lemon Filled, Danish Pecan or Cheese Ring — Your Choice 2 pkgs. 79¢

FRUIT CAKE lb. loaf 99c 2 lb. ring $1.95

SAVE! SAVE! SAVE!

Acme Feature — Choice of Flavors! ICE CREAM ½ gal. pkg. 59c

V-8 Vegetable Cocktail 46-oz. can 39c

Kleenex Table Napkins 2 50 ct. pkgs. 49c

Ideal Pineapple-Grapefruit Drink 3 46-oz. cans 79c

Cut-Rite Wax Paper 4 125' rolls 99c

WESSON Cooking Oil qt. bot. 63¢ pt. bot. 35¢ ½ gal. bot. $1.15

PRIDE Furniture Poilsh 16-oz. bot. $1.39 8-oz. bot. 79¢

BORDEN'S Instant Coffee 5-oz. jar 87¢ 9-oz. jar $1.59

YUBAN Coffee lb. can 79¢

SWIFT Prem 2 12-oz. cans 89¢ Roast Beef, 12-oz. can 67¢

CHIFFON LIQUID DETERGENT *5c Off Label* 12-oz. 34¢ *10c Off Label* 22-oz. 55¢ *15c Off Label* 32-oz. 80¢

SWIFT Hi Meats 2 jars 39¢ Meats for Babies 2 jars 49¢

LESTOIL Penetrates Dirt qt. bot. 65¢ pt. bot. 37¢

LESTARE Powdered Bleach 10 lb. pkg. 49¢

Acme Has The Values

shop ACME MARKETS

Prices Effective Till Close of Business Saturday, Nov. 26, 1960.

ACME MARKETS HAVE EVERYTHING FOR YOUR... THANKSGIVING FEAST

Make it a memorable Thanksgiving by serving Lancaster Brand

TURKEYS

20 lbs. and Up 39¢ lb.

17 to 20 lbs. 41¢ lb.

10 to 17 lbs. 45¢ lb.

These Lancaster Brand Turkeys have more succulent white meat . . . more tender dark meat . . . less waste! Enjoy one today!

Lancaster Brand
The Best You Can Buy!
SATISFACTION GUARANTEED!

Lancaster "E-Z Carve" RIB ROAST	Thick End lb. 69c	Thin End lb. 79c
Lancaster Tender CHUCK ROAST	lb. 45c	
Lancaster English or ROUND BONE ROAST	lb. 55c	
Lancaster Blade Cut CHUCK STEAK	lb. 55c	
Fresh Regular GROUND BEEF	lb. 49c	
Lancaster Thin SLICED BACON	lb. 59c	
Lean Midget CANNED HAMS	6 lb. can $4.79	
Large Flavorful CANNED HAMS	lb. 69c	
Treasure Isle Peeled & Deveined FROZEN SHRIMP	14-oz. pkg. $1.39	
Fireside SLICED BACON	lb. 59c	

"The Perfect Mate for Turkey"
Ocean Spray CRANBERRY SAUCE
Whole or Jellied 2 16-oz. cans 43¢
Ideal Cranberry Sauce 2 16-oz. cans 35c

WE GIVE S&H GREEN STAMPS

Roast Your Turkey in Reynolds ALUMINUM FOIL
25'/12" roll 33¢ 25'/18" roll 67¢
Pure Aluminum Foil For Better Flavor!

Lancaster Brand Shankless Smoked — Fully Cooked HAMS

Shankless Portion lb.	39¢	Butt Portion lb.	55¢
Shankless Half lb.	49c	Butt Half lb.	65c
Center Slices lb.	99c	Whole Hams 12 to 16 lbs. lb.	55c

WE GIVE S&H GREEN STAMPS

FRESH FRUITS and VEGETABLES

Tender... Crisp Pascal
CELERY 2 large stalks 29¢

Fancy Golden SWEET POTATOES 4 lbs. 23c
CRANBERRIES Ocean Spray lb. box 19c
Firm Juicy Florida ORANGES 3 doz. only $1
Holiday Gift or Center Piece! FRUIT BOWLS Colorful, Fancy Fruits in Lovely Milk Glass! Acme Low Price only $2.49

Fresh Virginia Lee Stuffing Bread 2 lge. loaves 41¢

Miracle Whip	qt. jar	59c
Yuban Coffee (Instant)	6-oz. jar	$1.19
Burry Scooter Pies	16-oz. pkg.	49c
Hyde Park Cookies	12-oz. box	39c

Delicious . . . Refreshing Bala Club Beverages 8 Full Qt. Bots. $1

IDEAL Fresh, Small Size EGGS 2 dozen 99c

HOLIDAY SPECIAL

NEW IMPERIAL 2 (1/4s) lbs. 79¢
NEW LIGHT SPRY SPECIAL 42-oz. can 80¢
GOOD LUCK Free CANNON TOWEL Offer 2 (1/4s) lbs. 53¢

ACME FROZEN FOOD SPECIALS

Mrs. Smith's Delicious PUMPKIN or MINCE PIE SALE!
The Perfect mealtime treat... 2 26-oz. pies $1
Welchade Grape Drink 10 6-oz. cans $1

IDEAL SALE!

LARGE GREEN PEAS	6 10-oz. pkgs.	$1
FORDHOOK LIMAS	5 10-oz. pkgs.	$1
CAULIFLOWER	5 10-oz. pkgs.	$1
Fairlane Orange Juice 6 oz. can	4 cans	69c
Stouffer Fruit Delight	10-oz. pkg.	49c

MIX OR MATCH
CUT GREEN BEANS
WAX GREEN BEANS
GOLDEN CORN
RED BAND PEAS
GREEN LIMA BEANS
SLICED RED BEETS
Economical Ideal Brand 6 16-oz. cans $1

ACME DAIRY SPECIALS

Flavorful Casino BRICK CHEESE lb. 65c
Ideal Sliced PROCESSED CHEESE 8-oz. pkg. 35c
Pillsbury Buttermilk Biscuits 2 8-oz. pkgs. 21c

SAVE ON ACME GROCERIES!

Ideal Golden SWEET POTATOES	5 large cans	$1
Ideal Tasty MINCE MEAT	28-oz. jar	45c
Selected SOUTHERN YAMS	2 30-oz. cans	49c
Ideal Juicy FRUIT COCKTAIL	4 16-oz. cans	$1
Sweet Juicy MANDARIN ORANGES	5 11-oz. cans	$1
Olivar Fancy Plump STUFFED OLIVES	3 6½-oz. jars	$1
Ideal Refreshing TOMATO JUICE	3 46-oz. cans	89c
Ideal Flavorful PINEAPPLE JUICE	3 46-oz. cans	79c
Ideal Delicious GRAPE DRINK	4 qt. cans	$1
3c Off Label ROYAL JELLO	6-oz. pkg.	31c

Virginia Lee

Treat Yourself to a Freshly Baked PIE from Acme!

Pumpkin SAVE 20c ea. 39¢
MINCE or Apple 2 for $1
Save 16c—Louisiana RING CAKE ea. 29c
Supreme or Thin-Sliced SANDWICH BREAD 5 large loaves $1
This Week's Freezer Saver!
Lemon Filled, Danish Pecan or Cheese Ring — Your Choice 2 pkgs. 79¢
FRUIT CAKE lb. loaf 99c 2 lb. ring $1.95

SAVE! SAVE! SAVE!

Acme Feature — Choice of Flavors!
ICE CREAM ½ gal. pkg. 59¢

V-8 Vegetable Cocktail	46-oz. can	39c
Kleenex Table Napkins	2 50 ct. pkgs.	49c
Ideal Pineapple-Grapefruit Drink	3 46-oz. cans	79c
Cut-Rite Wax Paper	4 125' rolls	99c

WESSON Cooking Oil qt. bot. 63¢ pt. bot. 35c ½ gal. bot. $1.15

PRIDE Furniture Polish 16-oz. bot. $1.39 8-oz. bot. 79c

BORDEN'S Instant Coffee 5-oz. jar 87¢ 9-oz. jar $1.59

YUBAN Coffee lb. can 79¢

SWIFT Prem 2 12-oz. cans 89¢ Roast Beef 12-oz. can 67c

CHIFFON LIQUID DETERGENT
6c Off Label 12-oz. 34¢ 10c Off Label 22-oz. 55¢ 15c Off Label 32-oz. 80¢

SWIFT Hi Meats 2 jars 39¢ Meats for Babies 2 jars 49¢

LESTOIL Penetrates Dirt qt. bot. 65¢ pt. bot. 37¢

LESTARE Powdered Bleach 10 lb. pkg. 49¢

Acme Has The Values

shop ACME MARKETS

Prices Effective Till Close of Business Saturday, Nov. 26, 1960.

Keeping Up With Hollywood

by Louella Parsons

HOLLYWOOD—"Big River, Big Man," so long without a star, will have Gary Cooper as the stalwart hero. There's much more to the deal than this one picture which Dick Powell is preparing to put on the screen.

When Spyros Skouras and Bob Gildstein were in Europe recently, they were with Charlie Feldman, Gary's friend and representative, who signed a multiple deal with 20th Century-Fox.

Charlie reported that Gary is well and happy, and working hard so that he can return to the USA with Rocky, who is with him to see that he doesn't spend all his time in front of the camera while filming "The Naked Edge."

Before they can even count any more absentee ballots, Fabian will be back in Hollywood to report to Richard Shepherd and Martin Jurow for "Breach Pad." Fabian had a lot of other plans but he was told to propel himself by jet from New York to take the co-starring role with Tommy Sands in this semi-musical.

Fabian plays a boy in the Coast Guard, with Tommy as his pal. They rent a house at Balboa Beach over Easter week and you can guess what happens!

Tommy, who is in New York appearing on the Perry Como show, also was told to return, as the picture gets started almost immediately with Phil Karlson directing.

The high altitude of Reno where Clark Gable filmed "The Misfits" might very well have brought on his heart attack. I asked Doc Erickson, production manager, if the four additional weeks Clark had to work, plus the fact that Marilyn Monroe was late on the set so many times, making it necessary to work longer hours, had anything to do with his death.

"Actually Clark didn't work as many hours, even when Marilyn was late," Doc said. "Director John Huston, who loved Clark, and is the same type man, is heartbroken over Clark's death, as is our producer, Frank Taylor. We told Clark how good he is in 'Misfits,' and Clark said he never made up his mind about how good he is in a picture until the public makes it up for him. 'But,' Clark added, 'I do like the character I play.'

"It's very hard now, for the members of the company, all of whom were so fond of Clark, to look at the scenes made with him, but all agree he looked very well," said Doc.

"Where is Grace Kelly?" asked a pleasant voice. "We hear she is in Hollywood." Now I can answer her.

Grace has been in Switzerland with Prince Rainier, on a state visit, according to a letter I received from Rupert Allen who accompanied them. Grace and Rainier are back in Monaco for the national festival, celebrating the prince's accession to the throne on Nov. 19. They visited Hjordis and David Niven while in Switzerland.

Ruper, who has always been Princess Grace's best press agent, says that Princess Caroline, who will be five in January, is slender, tall, delicate and very bright. Her coloring is that of Rainier, but she looks like her lovely mother. Prince Albert, who is three, fair-haired like the Kelly family, wants to be a cowboy or a palace guard.

Rupert adds that he broke his toe in Greece.

There was never anyone as nervous as Caupcine at the invitational preview of "North to Alaska." Six of us had dinner earlier at Charlie Feldman's house, and Sam Goldwyn and Paul Shields (Rocky Cooper's stepfather) both tried to tell her everything was all right, and it was.

Capucine was lovely in "Song Without End," but plus her beauty, she's now become a fine actress and I believe today that she's one of our top femme stars.

"North to Alaska" is a rollicking, slapstick comedy, and there's never been as much horse-play since Mack Sennett days. But Duke Wayne is the lad who can carry it off. As for Fabian, he surprised everybody with his acting.

I am sorry if anyone got the idea that "Becket," now playing on Broadway is dying on the vine, from an item I wrote a few days ago. That was not my intention.

"Becket" is doing very well, and according to Peter Glenville, the director, this play grossed over $56,000 during election week, the week when all the theatres were starving.

The very polite Mr. Glenville says it was always the plan of "Becket" to move out of the St. James Theatre to the smaller Royale, because "Do Re Me" was booked for the St. James in December.

(Copyright 1960)

Honey usually contains less than 20 per cent water.

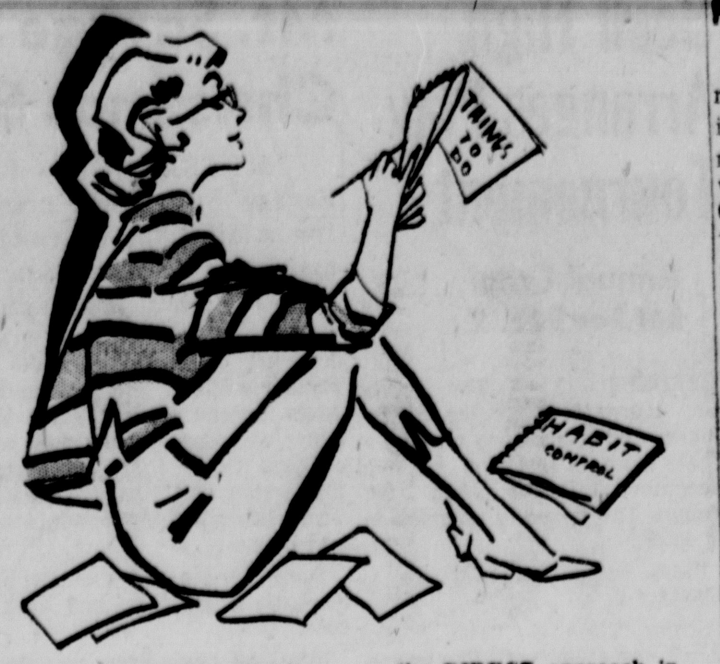

Habits breed procrastination; use the DIRECT approach in tac' tasks.

Secrets Of Charm

by John Robert Powers

Arrest Those Habits That Steal Your Time

Where does the time go, you ask yourself, as each minute clamors to catch up. Have you ever figured out just how much time is automatically wasted by those set habits that automatically enslave you?

If you can perform a little less like a puppet and a little more like a person who is aware of her own actions, you'll have better control of the time it takes to act. Your work will be more productive . . . and you'll count fewer bouts with fatigue, frustration and forgetfulness.

This theory for mastering time is on the ascendency in the business world. There is no reason why it cannot be applied also to the business of running a home. It may indeed be the specific for the extreme stress suffered by women who combine both business and homemaking in their busy lives.

Sailing smack against your habitual routines may cast you adrift for awhile. We become so accustomed to doing certain things in a certain way at a certain time. The more we depend upon this preoccupied regularity, the more upset we are when it is interrupted.

Yet, the change is good for us. It sharpens our senses, increases our consciousness of our work habits, stirs up renewed interest in places, people and pursuits that have become common-place.

This is one advantage of living in a climate that has four distinct and separate seasons. Weather alone forces people to change their dress, their habits and their schedules . . . and inevitably brings about a revival of flagging activity.

Weather or not, don't be shackled by the same routines month after month. Start to shake loose in small matters first. Try a different order of procedure in dressing; map out a new path of getting to work. Revise your filing system, your storage arrangements. Switch some of your steady appointments over to different hours. Every so often, test out something new and untried.

For instance, a calendar of suggestions to revitalize your static grooming habits can be yours for just 10c and a stamped self-addresses envelope, sent to me at this newspaper. Ask for your copy of "Thirty Days to Charm" . . . and please allow two weeks for delivery.

Eventually you'll become alert enough to catch yourself before unnecessary repetition takes over. Harnessing your habits, you put the reins of routine back in your own hands.

Think of what you are doing while you are doing it: this is the secret of doing more. More done means more time. It's as simple as that.

(Copyright, 1960, by National Newspaper Syndicate)

Former Minister Dies

BRUSSELS (UPI)—Paul Heymans, former minister of economic affairs, middle classes and agriculture, died here Saturday, it was announced Sunday. He was 65.

Speaker's Stand Gift

CHELMSFORD, England (UPI)—Essex County Sunday presented a special speaker's stand to a U. S. Air Force unit because of American "admiration" for Sir Winston Churchill.

The stand was carved from an oak tree grown in Woodford, Churchill's parliamentary constituency, and was presented to the 20th tactical fighter wing stationec at nearby Wethersfield.

A quart of milk furnishes 100 per cent of the daily calcium requirements of the average man.

Balmoral Castle, on the River Dee in the Scottish Highlands, is privately owned by the British sovereign. It was acquired in 1848 by Albert, Prince Consort, who left it to Queen Victoria.

Crystal DRIVE-IN
THUR. - FRI. - SAT. - SUN.
Double Feature
Doris Day—in "Calamity Jane"
Kirk Douglas—in "Indian-Fighter"

INCOME TAX
FOR INDIVIDUALS
A basic course covering rates, credits, exclusions, inclusions, deductions, gains and losses, dividends, short and long forms. NO previous training necessary.
FIRST CLASS, TUESDAY NOVEMBER 22, 7:30 P. M.
The object of this once-a-week class is to enable you to prepare your individual income tax form and to give you a basic working knowledge of the Internal Revenue Tax Code.
INSTRUCTOR: PAUL F. O'HARA, B.S., Acct. Dept., Celanese Corp. of America
Phone PA 4-0966 for FREE information
Catherman's Business School
171 Baltimore St. PA 4-0966 Cumberland, Md.

CLEARANCE SALE
OF 1960 MODEL FRIGIDAIRE
WASHERS AND DRYERS

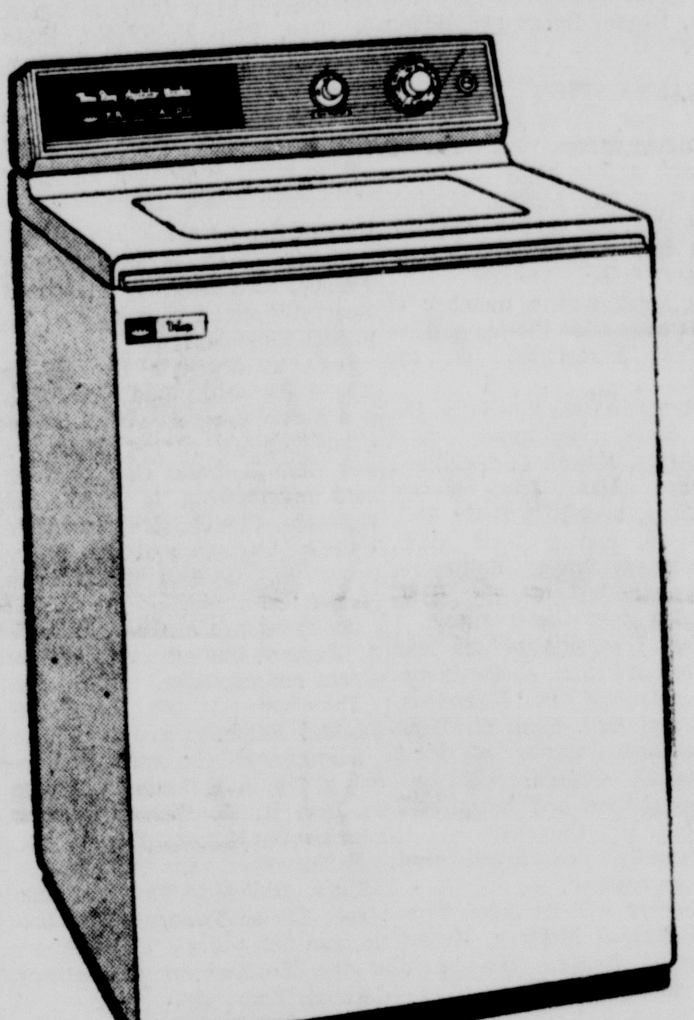

FRIGIDAIRE WASHERS
SALE PRICES AS LOW AS $199.95 WITH TRADE
- Choice of Hot or Warm Wash Temperatures
- Dial for Heavy, Normal or Light Soil
- Automatic Lint Removal
- Automatic Detergent Distribution
- Full Warranty
- Porcelain Top, Lid, Tub
Just $10 Down Delivers • Limited Quantity
FAMOUS FRIGIDAIRE AUTOMATIC DRYERS
SALE PRICES FROM $139.95
- Wrinkles-Away Drying
- Cycle for Wash-and-Wear
- Timed Settings up to 135 Minutes
- Safety Switch
Limited Quantity $10 Down Delivers
★ Reductions On All 1960 Model Washers and Dryers
★ Limited Quantities - Buy Now and Save!
★ $10 Down Delivers Any Model ★ Use Our Easy-Pay Plan
Use Our Lay-Away Plan for Christmas Delivery!
Your Potomac Edison Company Stores
Cumberland – Frostburg – Lonaconing – Hyndman
Your Potomac Light & Power Company Stores
Keyser – Romney – Piedmont – Moorefield – Petersburg

MARY'S CLEANERS
157 N. Mechanic St.
Phone PA 2-2040
- SPECIAL -
Pants - Sweaters - Skirts
Cleaned and Pressed 50c each
limited time only
No Extra Charge for Delivery Service

POTOMAC WINCHESTER ROAD
Cartoon 7:30
"Story" 7:40
Adults 75c
Under 12 Free
RITA HAYWORTH · ANTHONY FRANCIOSA · GIG YOUNG
Written and Directed by CLIFFORD ODETS
CinemaScope Stereophonic Sound
JERRY WALD'S production of The Story On Page One

Only best-selling author John O'Hara would dare to tell Gloria's story
M-G-M PRESENTS
ELIZABETH TAYLOR
LAURENCE HARVEY
EDDIE FISHER
IN JOHN O'HARA'S BUTTERFIELD 8
CO-STARRING DINA MERRILL
CinemaScope and METROCOLOR
• Starting Wednesday •
A Schine Theatre STRAND

FAIRMONT Old fashioned SMALL CURD Cottage Cheese
Fresh And Delicious AT YOUR FAVORITE STORE

STRATTON'S
Cafe and Restaurant
77 North Centre Street
Italian Style SPAGHETTI
ALL YOU CAN EAT $1
Every Monday from 5 until 9 p.m.

CUT-RATE LIQUORS
Whiskey GIN VODKA $3.99
Full quart
MINIATURES 25c up

Last 2 Days
Evening 8:00 P. M.
BEN-HUR
TICKETS STILL AVAILABLE FOR ALL PERFORMANCES
MARYLAND THEATRE

A Schine Theatre STRAND
NOW SHOWING
The Wernher von Braun Story
COLUMBIA PICTURES presents CURT JURGENS VICTORIA SHAW in the CHARLES H. SCHNEER Production
I AIM AT THE STARS
• AND •
The Fabulous Adventures Of The World's Greatest Adventuress!
COLUMBIA PICTURES presents The Nights of Lucretia Borgia
Eastman COLOR · TOTALSCOPE

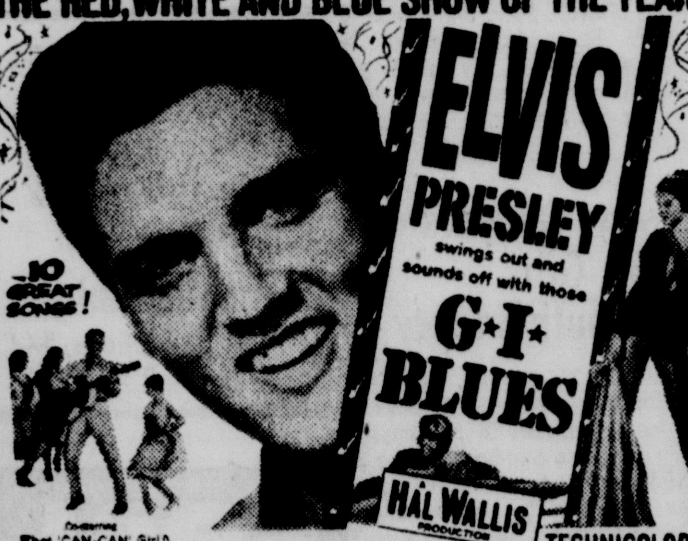

THE RED, WHITE AND BLUE SHOW OF THE YEAR!
ELVIS PRESLEY swings out and sounds off with those G·I· BLUES
10 GREAT SONGS!
Co-starring What 'CAN-CAN' Girl! JULIET PROWSE
Directed by NORMAN TAUROG · Written by EDMUND BELOIN and HENRY GARSON
HAL WALLIS PRODUCTION
TECHNICOLOR® A PARAMOUNT RELEASE
STARTS WEDNESDAY NOV. 23rd
MARYLAND Theatre

LOANS
$50 · $150 · $250
UP TO $1500
Everybody needs money sometime! When you do phone before noon for money the same day.

Cash You Receive	20 Monthly Payments
$104.14	$ 7.00
208.28	14.00
300.00	20.16
Cash You Receive	**24 Monthly Payments**
$508.00	$25.00
740.32	36.00
1032.00	50.00

Payments above include principal and charges if repaid on schedule. Charges on loans above $300 are made under the Industrial Finance Law.
FAMILY FINANCE CORPORATION
40 North Mechanic St.
PArkview 4-3600
Open Daily 9 to 5 • Mon. 9 to 8
Closed Saturday

SAVE • SAVE • SAVE • SAVE • SAVE
FOOTERS
PLAIN SKIRTS PANTS SWEATERS
SPECIAL 3 FOR 99c
DRY CLEANED and SMARTLY FINISHED NO EXTRA CHARGE for FAST SERVICE
FOOTERS CLEANERS
This offer good for a LIMITED TIME at all our STORES in CUMBERLAND, LaVALE, FROSTBURG, KEYSER, PIEDMONT and ROMNEY, W. Va.
SAVE • SAVE • SAVE • SAVE • SAVE

Keeping Up With Hollywood

by Louella Parsons

HOLLYWOOD—"Big River, Big Man," so long without a star, will have Gary Cooper as the stalwart hero. There's much more to the deal than this one picture which Dick Powell is preparing to put on the screen.

When Spyros Skouras and Bob Gildstein were in Europe recently, they were with Charlie Feldman, Gary's friend and representative, who signed a multiple deal with 20th Century-Fox.

Charlie reported that Gary is well and happy, and working hard so that he can return to the USA with Rocky, who is with him to see that he doesn't spend all his time in front of the camera while filming "The Naked Edge."

Before they can even count any more absentee ballots, Fabian will be back in Hollywood to report to Richard Shepherd and Martin Jurow for "Breach Pad." Fabian had a lot of other plans but he was told to propel himself by jet from New York to take the co-starring role with Tommy Sands in this semi-musical.

Fabian plays a boy in the Coast Guard, with Tommy as his pal. They rent a house at Balboa Beach over Easter week and you can guess what happens!

Tommy, who is in New York appearing on the Perry Como show, also was told to return, as the picture gets started almost immediately with Phil Karlson directing.

The high altitude of Reno where Clark Gable filmed "The Misfits" might very well have brought on his heart attack. I asked Doc Erickson, production manager, if the four additional weeks Clark had to work, plus the fact that Marilyn Monroe was late on the set so many times, making it necessary to work longer hours, had anything to do with his death.

"Actually Clark didn't work as many hours, even when Marilyn was late," Doc said. "Director John Huston, who loved Clark, and is the same type man, is heartbroken over Clark's death, as is our producer, Frank Taylor. We told Clark how good he is in "Misfits,' and Clark said he never made up his mind about how good he is in a picture until the public makes it up for him. 'But,' Clark added, 'I do like the character I play.'

"It's very hard now, for the members of the company, all of whom were so fond of Clark, to look at the scenes made with him, but all agree he looked very well," said Doc.

"Where is Grace Kelly?" asked a pleasant voice. "We hear she is in Hollywood." Now I can answer her.

Grace has been in Switzerland with Prince Rainier, on a state visit, according to a letter I received from Rupert Allen who accompanied them. Grace and Rainier are back in Monaco for the national festival, celebrating the prince's accession to the throne on Nov. 19. They visited Hjordis and David Niven while in Switzerland.

Ruper, who has always been Princess Grace's best press agent, says that Princess Caroline, who will be five in January, is slender, tall, delicate and very bright. Her coloring is that of Rainier, but she looks like her lovely mother. Prince Albert, who is three, fair-haired like the Kelly family, wants to be a cowboy or a palace guard.

Rupert adds that he broke his toe in Greece.

There was never anyone as nervous as Caupcine at the invitational preview of "North to Alaska." Six of us had dinner earlier at Charlie Feldman's house, and Sam Goldwyn and Paul Shields (Rocky Cooper's stepfather) both tried to tell her everything was all right, and it was.

Capucine was lovely in "Song Without End," but plus her beauty, she's now become a fine actress and I believe today that she's one of our top femme stars.

"North to Alaska" is a rollicking, slapstick comedy, and there's never been as much horse-play since Mack Sennett days. But Duke Wayne is the lad who can carry it off. As for Fabian, he surprised everybody with his acting.

I am sorry if anyone got the idea that "Becket," now playing on Broadway is dying on the vine, from an item I wrote a few days ago. That was not my intention.

"Becket" is doing very well, and according to Peter Glenville, the director, this play grossed over $56,000 during election week, the week when all the theatres were starving.

The very polite Mr. Glenville says it was always the plan of "Becket" to move out of the St. James Theatre to the smaller Royale, because "Do Re Me" was booked for the St. James in December.

(Copyright 1960)

Honey usually contains less than 20 per cent water.

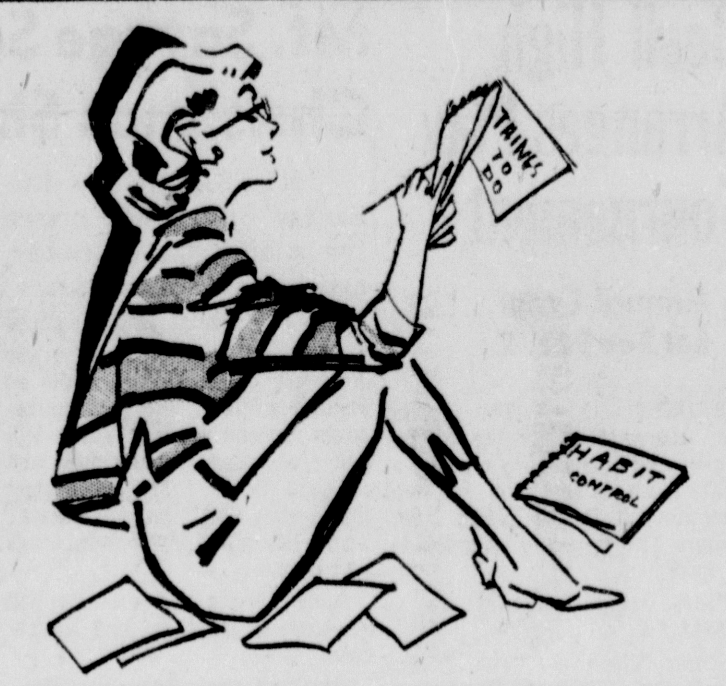

Habits breed procrastination; use the DIRECT approach in tac' tasks.

Secrets Of Charm

by John Robert Powers

Arrest Those Habits That Steal Your Time

Where does the time go, you ask yourself, as each minute clamors to catch up. Have you ever figured out just how much time is automatically wasted by those set habits that automatically enslave you?

If you can perform a little less like a puppet and a little more like a person who is aware of her own actions, you'll have better control of the time it takes to act. Your work will be more productive . . . and you'll count fewer bouts with fatigue, frustration and forgetfulness.

This theory for mastering time is on the ascendency in the business world. There is no reason why it cannot be applied also to the business of running a home. It may indeed be the specific for the extreme stress suffered by women who combine both business and homemaking in their busy lives.

Sailing smack against your habitual routines may cast you adrift for awhile. We become so accustomed to doing certain things in a certain way at a certain time. The more we depend upon this preoccupied regularity, the more upset we are when it is interrupted.

Yet, the change is good for us. It sharpens our senses, increases our consciousness of our work habits, stirs up renewed interest in places, people and pursuits that have become common-place.

This is one advantage of living in a climate that has four distinct and separate seasons. Weather alone forces people to change their dress, their habits and their schedules . . . and inevitably brings about a revival of flagging activity.

Weather or not, don't be shackled by the same routines month after month. Start to shake loose in small matters first. Try a different order of procedure in dressing; map out a new path of getting to work. Revise your filing system, your storage arrangements. Switch some of your steady appointments over to different hours. Every so often, test out something new and untried.

For instance, a calendar of suggestions to revitalize your static grooming habits can be yours for just 10c and a stamped self-addresses envelope, sent to me at this newspaper. Ask for your copy of "Thirty Days to Charm" . . . and please allow two weeks for delivery.

Eventually you'll become alert enough to catch yourself before unnecessary repetition takes over. Harnessing your habits, you put the reins of routine back in your own hands.

Think of what you are doing while you are doing it: this is the secret of doing more. More done means more time. It's as simple as that.

(Copyright, 1960, by National Newspaper Syndicate)

Former Minister Dies

BRUSSELS (UPI)—Paul Heymans, former minister of economic affairs, middle classes and agriculture, died here Saturday, it was announced Sunday. He was 65.

Speaker's Stand Gift

CHELMSFORD, England (UPI)—Essex County Sunday presented a special speaker's stand to a U. S. Air Force unit because of American "admiratior" for Sir Winston Churchill.

The stand was carved from an oak tree grown in Woodford, Churchill's parliamentary constituency, and was presented to the 20th tactical fighter wing stationec at nearby Wethersfield.

A quart of milk furnishes 100 per cent of the daily calcium requirements of the average man.

Balmoral Castle, on the River Dee in the Scottish Highlands, is privately owned by the British sovereign. It was acquired in 1848 by Albert, Prince Consort, who left it to Queen Victoria.

INCOME TAX
FOR INDIVIDUALS
A basic course covering rates, credits, exclusions, inclusions, deductions, gains and losses, dividends, short and long forms. NO previous training necessary.
FIRST CLASS, TUESDAY NOVEMBER 22, 7:30 P. M.
The object of this once-a-week class is to enable you to prepare your individual income tax form and to give you a basic working knowledge of the Internal Revenue Tax Code.
INSTRUCTOR: PAUL F. O'HARA, B.S., Acct. Dept., Celanese Corp. of America
Phone PA 4-0966 for FREE information
Catherman's Business School
171 Baltimore St. PA 4-0966 Cumberland, Md.

Crystal DRIVE-IN Theatre RTE 40
THUR. - FRI. - SAT. - SUN.
Double Feature
Doris Day—in "Calamity Jane"
Kirk Douglas—in "Indian-Fighter"

MARY'S CLEANERS
157 N. Mechanic St.
Phone PA 2-2040
- SPECIAL -
Pants - Sweaters - Skirts
Cleaned and Pressed 50c each limited time only
No Extra Charge for Delivery Service

FAIRMONT Old fashioned SMALL CURD Cottage Cheese

Fresh And Delicious AT YOUR FAVORITE STORE

Last 2 Days
Evening 8:00 P. M.

BEN-HUR
TICKETS STILL AVAILABLE FOR ALL PERFORMANCES
MARYLAND • THEATRE •

LOANS
$50 • $150 • $250
UP TO $1500
Everybody needs money sometime! When you do phone before noon for money the same day.

Cash You Receive	20 Monthly Payments
$104.14	$ 7.00
208.28	14.00
300.00	20.16
Cash You Receive	**24 Monthly Payments**
$508.00	$25.00
740.32	36.00
1032.00	50.00

Payments above include principal and charges if repaid on schedule. Charges on loans above $300 are made under the Industrial Finance Law.
FAMILY FINANCE CORPORATION
40 North Mechanic St.
PArkview 4-3600
Open Daily 9 to 5 • Mon. 9 to 8
Closed Saturday

STRATTON'S
Cafe and Restaurant
77 North Centre Street
Italian Style SPAGHETTI
ALL YOU CAN EAT $1
Every Monday
from 5 until 9 p.m.

CUT-RATE LIQUORS
Whiskey GIN VODKA $3.99
Full quart
MINIATURES 25c up

A Schine Theatre STRAND
NOW SHOWING
The Wernher von Braun Story
COLUMBIA PICTURES presents
CURT JURGENS VICTORIA SHAW
in the CHARLES H. SCHNEER Production
I AIM AT THE STARS
• AND •
The Fabulous Adventures Of The World's Greatest Adventuress!
COLUMBIA PICTURES presents
The Nights of Lucretia Borgia
Eastman COLOR • TOTALSCOPE

POTOMAC WINCHESTER ROAD
Cartoon 7:30
"Story" 7:40
Adults 75c
Under 12 Free
RITA HAYWORTH • ANTHONY FRANCIOSA • GIG YOUNG
Written and Directed by CLIFFORD ODETS
CINEMASCOPE STEREOPHONIC SOUND

JERRY WALD'S production of The Story On Page One

Only best-selling author John O'Hara would dare to tell Gloria's story

M-G-M PRESENTS
ELIZABETH TAYLOR
LAURENCE HARVEY
EDDIE FISHER
in JOHN O'HARA'S BUTTERFIELD 8
CO-STARRING DINA MERRILL
CinemaScope and METROCOLOR
• Starting Wednesday •
A Schine Theatre STRAND

THE RED, WHITE AND BLUE SHOW OF THE YEAR!

ELVIS PRESLEY swings out and sounds off with those G•I• BLUES
10 GREAT SONGS!
Co-starring That 'CAN-CAN' Girl JULIET PROWSE
HAL WALLIS PRODUCTION
TECHNICOLOR®
Directed by NORMAN TAUROG • Written by EDMUND BELOIN and HENRY GARSON • A PARAMOUNT RELEASE
STARTS WEDNESDAY NOV. 23rd
MARYLAND Theatre

SAVE • SAVE • SAVE • SAVE • SAVE
FOOTERS SPECIAL
PLAIN SKIRTS PANTS SWEATERS 3 FOR 99c
DRY CLEANED and SMARTLY FINISHED NO EXTRA CHARGE for FAST SERVICE
FOOTERS CLEANERS
This offer good for a LIMITED TIME at all our STORES in CUMBERLAND, LaVALE, FROSTBURG, KEYSER, PIEDMONT and ROMNEY, W. Va.
SAVE • SAVE • SAVE • SAVE • SAVE

CLEARANCE SALE
OF 1960 MODEL FRIGIDAIRE
WASHERS AND DRYERS
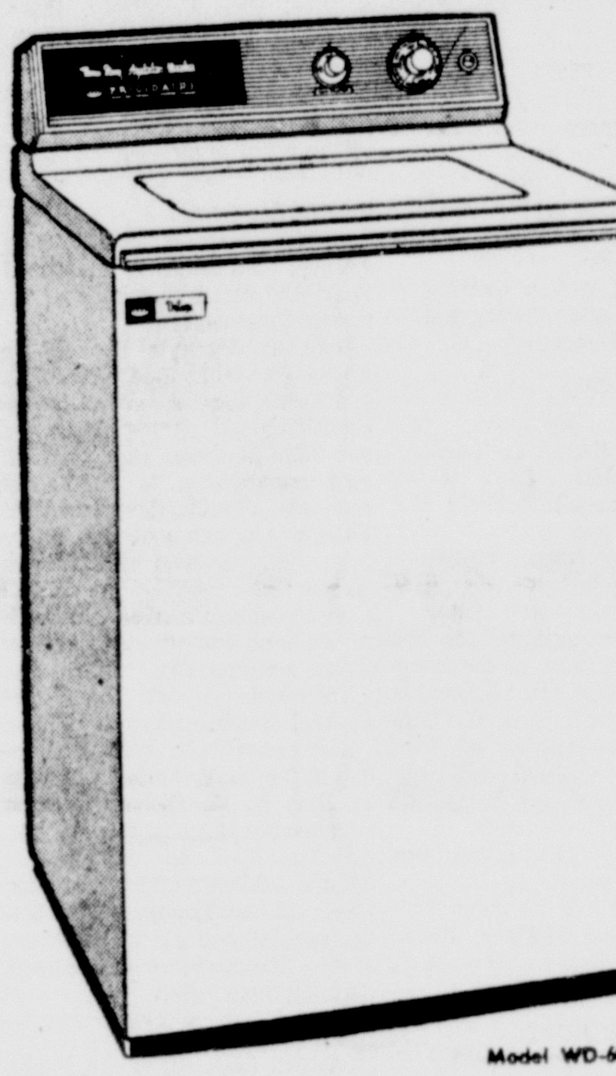
Model WD-60
FRIGIDAIRE WASHERS
SALE PRICES AS LOW AS $199.95 WITH TRADE
• Choice of Hot or Warm Wash Temperatures
• Dial for Heavy, Normal or Light Soil
• Automatic Lint Removal
• Automatic Detergent Distribution
• Full Warranty • Porcelain Top, Lid, Tub
Just $10 Down Delivers • Limited Quantity
FAMOUS FRIGIDAIRE AUTOMATIC DRYERS
SALE PRICES FROM $139.95
• Wrinkles-Away Drying • Cycle for Wash-and-Wear
• Timed Settings up to 135 Minutes • Safety Switch
Limited Quantity $10 Down Delivers
★ Reductions On All 1960 Model Washers and Dryers
★ Limited Quantities - Buy Now and Save!
★ $10 Down Delivers Any Model ★ Use Our Easy-Pay Plan
Use Our Lay-Away Plan for Christmas Delivery!
Your Potomac Edison Company Stores
Cumberland - Frostburg - Lonaconing - Hyndman
Your Potomac Light & Power Company Stores
Keyser - Romney - Piedmont - Moorefield - Petersburg

Yule Decoration Of Frostburg Streets Is Set

Ceremony Due Friday Night

FROSTBURG — Through the effort of the Frostburg Merchants Association in cooperation with the city and other organizations, Main Street from Bowery to Water Street will take on the Christmas look this week as pine stringers with lights will be strung between the poles across the street.

The merchants have spent several nights the past few weeks rebuilding about half of the stringers, repairing others and winding the pine roping around the finished stringers. Workmen from the Potomac Edison Company will begin early this week installing the decorations in order to have them ready for the official opening of the Christmas shopping season Friday evening.

On Friday at 7:30 p.m. the decorations will be turned on by Mayor Joseph James from in front of St. Michael's School yard. Following the turning on of the lights, "Santa Claus" William Preston, street commissioner, will put in his appearance to give the annual treat of candy to the small children.

Aiding Santa in his work will be the committee which includes Howard F. Ward, Richard Green and John Lotz. Members of the Air Squadron 42 and Troop 42, Boy Scouts, will assist in directing the children to Santa.

W. Va. Discloses 14th Fatality From Hunting

CHARLESTON, W. Va. (UPI)—Joe Canterbury of Dingess, near Logan, has become the 14th hunting fatality since the West Virginia hunting season began Oct. 1.

Canterbury was found dead Saturday, about a half mile from his home, apparently the victim of a heart attack.

Robert D. Corley, 23, of Valley Bend, near Huttonsville, Randolph County, was accidentally shot to death Friday while hunting in woods near his home.

Piedmont K of C Repairs Yule Toys

PIEDMONT — Members of Piedmont Council 685, Knights of Columbus, are repainting toys at the Council home which are being collected for distribution to needy children at Christmas, according to James McGoye, youth activities chairman.

Persons having toys they desire to donate to this project are asked to call either Mr. McGoye or J. E. Kenny.

As the toys are completed, they will be taken to the United Organizations office, Westernport, where they will be sorted for distribution with Christmas baskets.

Lonaconing Lions To Greet Governor

LONACONING — Lonaconing Lions Club will have the District Governor making his visitation to the dinner meeting today at the Pythian Dining Hall, Union Street.

President Simeon Hutcheson is planning for 100 per cent attendance of members. A Board of Directors meeting will follow the program.

Beall Boosters Will Meet Tuesday

FROSTBURG — The Beall High Boosters Club will meet Tuesday at 8 p.m. at the school according to Leo McNeil, president, who also stated that several important matters of business will be discussed and other plans made. All interested friends of Beall High School may and are urged to attend, Mr. McNeil said.

Midlothian Revival Will Continue

FROSTBURG — According to Rev. James Tate, pastor of Trinity Assembly of God Church, Midlothian, the revival crusade just completed at the church will be extended through another week beginning Tuesday at 7:30 p.m. because of "an unprecedented move of revival in the area."

Evangelist Richard Owens of Wilmington, Del., who is conducting the crusade will use as his topic Tuesday evening "Five Bible Reasons For Revival."

The church bus will run each evening providing free transportation for all desiring it. For information as to schedule interested persons may call Rev. Mr. Tate at OV-9-9701.

Admissions Are Listed

FROSTBURG — The following have been admitted to the Miners Hospital: Deademonia Loar, Lonaconing, as a medical patient; Schuler Briggs, 35 Frost Avenue, surgical, and Herbert Grady, Centennial Street, surgical.

Mrs. Thomas Geary, Glen Street, has been admitted to Memorial Hospital, Cumberland, where she was taken after becoming ill at a meeting held Friday at the LaVale Baptist Church.

DEATHS AND FUNERAL NOTICES

HARRY W. MARTZ

Harry W. Martz, 50, of Wiley Ford, died Friday in Baker VA Center, Martinsburg, where he had been a patient since October 1.

Born at Glencoe, Pa., he was a son of the late Walter and Clara (Beal) Martz.

Mr. Martz was a member of Cumberland Aerie 245, Eagles; Fort Cumberland Post 13, American Legion, and Henry Hart Post 1411, Veterans of Foreign Wars.

He is survived by his widow, Mary L. (Hare) Martz; a son, Walter W. Martz, Ridgeley; two step-sons, Charles R. Spooler and Sgt. 1/C John D. Spooler, with the Army in Germany; three daughters, Melba, Marlyn and Myrna Martz, all at home, a sister, Mrs. George Middleton, this city, and two grandchildren.

The body is at the Scarpelli Funeral Home.

Services will be conducted today at 1:30 p.m. at Holy Cross Episcopal Church by Rev. William J. Cox. Interment will be in Hillcrest Burial Park.

Pallbearers will be John Rosenmerkel, Melvin Rice, William Schermesser, Fred Cimmino, William Shipley and Joseph Allen.

CARL E. BROWN

Carl Eugene Brown, 48, of 1314 Lafayette Avenue, died Saturday in Martinsburg VA Center, where he had been a patient for two months.

He was a World War II veteran and a brick mason by trade.

Mr. Brown was a native of Flintstone, a son of Mrs. Sallie (Alkire) Brown and the late William A. Brown.

Surviving are his widow, Mrs. Mary C. Brown; two sons, Carl and Samuel, city; three brothers, Edwin M., city; Lawrence, Short Gap, and Wayne Brown, city, and two sisters, Mrs. Louis Kerns and Mrs. George Davis, city.

A funeral service will be held Tuesday at 1 p.m. at the Silcox Funeral Residence, where friends will be received from 2-4 and 7-9 p.m.

Rev. Louis L. Emerick, pastor of Trinity Methodist Church, will officiate and burial will be in Twigg Cemetery.

Pallbearers will be Jack Brown, Louis Kerns, Robert Bosley, Muri Boggs, Donald Boggs and Wilbur Miller.

MISS ANNA SPIER

Miss Anna Dickey Spier, of 211 Washington Street, died Saturday afternoon at her home.

A native and lifelong resident of this city, she was a daughter of the late Andrew and Marion (Stewart) Spier.

Miss Spier was a member of First Presbyterian Church and the Women's Association of the church.

Survivors include a nephew, Dr. Allan Spier, Baltimore; three nieces, Mrs. Howell C. Gwaltney, Baltimore, Mrs. Jean Howes, Providence, and Miss Betty Bell, San Diego, and a great niece, Mrs. Kennedy Waller, Baltimore.

She was the last surviving member of her immediate family.

A funeral service will be held tomorrow at 2 p.m. at the home.

Rev. Maurice D. Robertson, pastor, and Rev. Emil G. Teyssier, assistant pastor of First Presbyterian Church, will conduct the service and burial will be in Rose Hill Cemetery.

The family has asked that flowers be omitted.

Pallbearers will be John, Robert and Russell Mertens, Robert MacDonald, Bruce Howard Frickey and James Elder.

MRS. CLYDE HOTT

KEYSER — Mrs. Florence R. Hott, 68, wife of Clyde B. Hott, 133 Orchard Street, died Saturday in Potomac Valley Hospital after a long illness.

A native of Westernport, she was born March 10, 1892, a daughter of the late Edward E. and Mary M. (Fausnaught) Hamill.

Mrs. Hott was a member of the Keyser Presbyterian Church and active in women's organizations of the congregation. She served as church organist 25 years and as superintendent of the primary department for 40 years.

She was a member of Alkire Chapter 10, Order of Eastern Star. She taught music in Keyser 45 years.

Besides her husband she is survived by a son, Donald C. Hott, prosecuting attorney for Mineral county; a daughter, Mrs. Doris E. Nesbit, Moundsville, W. Va.; two sisters, Mrs. Elizabeth Adams, New Orleans, and Mrs. Marguerite Butts, Cumberland; a brother, Fred Hamill, Keyser, clerk of Mineral county circuit court, and three grandchildren.

The body is at the Rogers Funeral Home.

Services will be conducted today at 2:30 p.m. in the Keyser Presbyterian Church by Rev. Dr. John D. MacLeod, pastor. Interment will be in Meadow Point Cemetery. The body will be taken to the church at 1 p.m.

The family requests that expressions of sympathy take the form of contributions to the Chimes Fund of Keyser Presbyterian Church.

EARL A. CAMPBELL

FROSTBURG — Earl A. Campbell, 50, Baltimore, died Friday in Mercy Hospital there.

He was a native of Eckhart, a son of the late Thomas and Jennie Walsh Campbell.

He is survived by a brother, James W. Campbell, Aberdeen.

The body is at the Hafer Funeral Home here, where friends will be received from 2-4 and 7-9 p.m. and the Rosary recited today at 8 p.m.

A funeral Mass will be celebrated tomorrow at 9:30 a.m. in St. Michael's Catholic Church and burial will be in the parish cemetery.

GEORGE W. WARD

KEYSER, W. Va. — George W. Ward, 64, of 498 West Piedmont Street, Keyser, died about 2 p.m. Sunday at Potomac Valley Hospital where he had been a patient for two weeks.

Born in New Creek, W. Va., he was a son of the late Samuel and Frances (Stewart) Ward. He was a retired Baltimore and Ohio Railroad fireman and belonged to the Grace Methodist Church of Keyser.

Mr. Ward is survived by his widow, Mrs. Bertha Ward, two daughters, Mrs. Ruth Davis and Mrs. Katherine Parrish, both of Keyser; two sons, Ernest C. Ward and John W. Ward, of Keyser, and one brother, Samuel V Ward, New Creek; 10 grandchildren and 2 great grandchildren.

Funeral services will be conducted Wednesday at 2 p.m. at the residence with Rev. Kenneth Watkins, pastor of Grace Methodist Church, officiating. Interment will be in the Potomac Valley Memorial Gardens, Keyser.

The body will be at the residence Tuesday.

HAROLD R. KALLMYER

FROSTBURG—Harold R. Kallmyer, 75, of Hoffman, died Saturday in Memorial Hospital, Cumberland, where he was admitted Friday.

Born in Hoffman, he was a son of the late Lewis and Ellen (Whetzel) Kallmyer. He held membership in Zion United Church of Christ and the United Mine Workers of America. A retired coal miner, he was preceded in death by his wife, Mrs. Bertha (Sommerkamp) Kallmyer.

Surviving are three sons, Raymond Kallmyer, Clarysville; Roy Kallmyer, Silver Spring, and Charles Kallmyer, Frostburg; two daughters, Miss Beatrice Kallmyer, Harrisburg, Pa., and Mrs. Robert Lucas, Herndon, Va.; three brothers, Walter Kallmyer, Lonaconing; Roy Kallmyer, Hoffman, and Leo Kallmyer, Tallmadge, Ohio; two sisters, Mrs. Nora Repman and Mrs. Byron Mongold, both of Locust Grove, and nine grandchildren.

The body is at the Durst Funeral Home.

Services will be conducted at the funeral home today at 2 p.m. by Rev. Paul V. Taylor. Interment will be in the Eckhart Cemetery.

Pallbearers will be William Brode, George Lyons, Michael Davis, John Brode, Charles Seifarth and George Skidmore.

CLIFFORD DEAN

Clifford Dean, 74, of 208 Laing Avenue, died Saturday in Sacred Heart Hospital where he was admitted Thursday.

Born at Murley's Branch, he was a son of the late George W. and Sarah (Swigert) Dean. A retired employe of the Baltimore and Ohio Railroad Company, he held membership in Emmanuel Episcopal Church, Brotherhood of Railway Carmen and the Junior Order of United American Mechanics.

Surviving are a sister, Mrs. G. A. Wolford, this city, and several nieces and nephews.

The body is at the Hafer Funeral Home.

Services will be conducted today at 2 p.m. at the funeral home by Rev. H. M. Richardson with interment in Hillcrest Burial Park.

Pallbearers will be Oswald Zollner, Edward Twigg, Simon Mock, Elmer Tysinger, Roy Setter and Sonny Jack, all members of the Brotherhood of Railway Carmen, Local 656.

CARL M. SISK

Carl M. Sisk, 48, of 518 Fectig Avenue, was pronounced dead on arrival at Miners Hospital, Frostburg, Saturday.

Born in Ridgeley, a son of the late Charles L. and Amanda (Drake) Sisk, he had resided in this city most of his life. Mr. Sisk had operated a service station here for many years. He held membership in Calvary Methodist Church, Ridgeley; East Gate Lodge 216, AF&AM; Tall Cedars of Lebanon, Forest 140, and Cumberland Aerie 245, Eagles.

His wife, Mrs. Iva P. (Zemhower) Sisk, died last February.

Surviving are a son, Ronald C. Sisk, a member of the faculty at Washington College; two brothers, Alton W. and Keith T. Sisk, and a sister, Mrs. Eva O'Neal, all of this city.

The body is at the Kight Funeral Home where the family will receive friends from 2 to 4 and 7 to 9 p.m.

Members of East Gate Lodge 216, AF&AM, will conduct a service at the funeral home today at 8 p.m.

Services will be conducted Tuesday at 11 a.m. at the funeral home by Rev. Bruce K. Price. Interment will be in Restlawn Memorial Gardens.

MRS. JOHN D. HARDY

MOOREFIELD, W. Va. — Mrs. Joanna Clayton Hardy, 86, died Saturday at her home in Rig, W. Va., where she had been in ill health for some time.

Mrs. Hardy was born January 17, 1874, a daughter of the late Adam Clayton and Rebecca (Mowery) Clayton. She was preceded in death by her husband, John D. Hardy, and two of her sons.

Survivors include three sons, Ott Hardy, Moorefield; William Hardy, Rig; and Ervin Hardy, Burlington, W. Va.; six daughters, Mrs. Mina Dooley, Mrs. Hugh Barr, Mrs. Dave Miller, Mrs. George Weese, Mrs. Ray Crites and Mrs. Mabel Smith; 28 grandchildren, and several great-grandchildren.

Funeral services will be held Wednesday at 2 p.m. at the residence in Rig, with Rev Lowell Rogers, Burlington, officiating. Interment will be in Scott Cemetery at Durgon.

The body will be at the residence after 2:30 p.m. today.

EDWARD J. LOGSDON

Edward J. Logsdon, 80, retired B & O machinist helper, died Saturday night in Allegany County Infirmary.

Mr. Logsdon, who formerly lived at 68 National Highway, LaVale, was born in Cumberland, a son of the late Henry T. and Sarah (Smizing) Logsdon. His wife, Hilda E. (Davis) Logsdon, preceded him in death.

He was a member of SS. Peter and Paul Catholic Church and its Holy Name Society and Aerie 245, Fraternal Order of Eagles.

Surviving are four sons, George T. Logsdon, Detroit; William F., Concord, Cal.; Joseph R., city, and Edward E., Nashville, Tenn.; a daughter, Mrs. Mary M. Garvey, Sacramento, Cal., nine grandchildren and 10 great-grandchildren.

The body is at the Stein Funeral Home where the family will receive friends from 2-4 and 7-9 p.m.

A funeral service will be held Wednesday at 9 a.m. in SS. Peter and Paul Catholic Church and burial will be in the parish cemetery.

The Rosary will be recited tomorrow at 8 p.m. at the funeral home.

EVERETT ELLIOTT

Everett Benton Harrison Elliott, 75, died yesterday afternoon at his home on Bedford Road. He had been ill for four months.

He was a retired Celanese worker and was a member of Centenary Methodist Church.

Mr. Elliott was a native of Triple Lakes, a son of the late Francis and Ellen (Sliger) Elliott.

Surviving are his widow, Mrs. Millie (Anderson) Elliott; a daughter, Mrs. Virginia Stinebaugh, city; two brothers, Francis M. and Hamrick Elliott, Centerville; a sister, Mrs. Blanche Sommerlatt, Bedford Road, and two grandchildren.

A service will be held Wednesday at 2 p.m. in the Silcox Funeral Residence, where friends will be received 2-4 and 7-9 p.m. Rev. E. Kyle Sawyers will officiate and burial will be in Bethel Cemetery.

PERRY N. BEAL

MEYERSDALE, Pa.—Perry N. Beal, 85, of Meyersdale, RD 4, Pa., died Sunday in Meyersdale Community Hospital where he had been a patient for the past two weeks.

Born in Meyersdale on July 25, 1875, he was a son of the late Barney and Sylvia (Hutzel) Beal.

Mr. Beal is survived by his widow, Mrs. Maggie (Albright) Beal; six children, Clarence Beal, Meyersdale RD 2; Mrs. Jesse Smith, Mrs. Nettie Harding, Mrs. Ward Engle, Mrs. Barbara Livengood, all of Meyersdale; and Mrs. Sylvan Grove, Detroit, Mich.; three sisters, Mrs. Adam Hahn, Meyersdale RD 4; Mrs. Emma Ackerman, Meyersdale; and Mrs. Charles Koontz, Jerome, Pa.; 15 grandchildren and 28 great grandchildren.

Mr. Beal was a retired coal miner.

His body will be at the Price Funeral Home in Meyersdale until 12:30 p.m. Wednesday when it will be taken to the Pentacostal Apostle Church to lie in state from 1 p.m. until funeral services are conducted at 2 p.m. at the church. Rev. Dan Gray, Pentacostal pastor, will officiate and interment will be in the Union Cemetery, Meyersdale.

PETER STAUP

LONACONING — Peter Staup, 87, Lonaconing, died yesterday in Miners Hospital, Frostburg.

A retired farmer, he was a native of Lonaconing and a son of the late George and Rebecca (Miller) Staup. His wife, Anna Ravenscroft Staup, preceded him in death.

Mr. Staup was a member of the Methodist Church.

Surviving are a daughter, Mrs. Albert Grindle; two sons, Roland and Herbert Staup; a sister, Mrs. Mollie Robertson, seven grandchildren and 12 great grandchildren, all of Lonaconing.

A funeral service will be held Wednesday at 2 p.m. in the Eichhorn Funeral Home. Rev. Thomas Mitchell will officiate and burial will be in Oak Hill Cemetery.

Visiting hours at the funeral home will be 2-4 and 7-9 p.m.

MISS HIGGINS RITES

A requiem Mass for Miss Rose A. Higgins, 77, who died Thursday at her home, 408 Walnut Street, will be conducted today at 9 a.m. in St. Patrick's Catholic Church. Burial will follow in the church cemetery.

Pallbearers will be Edward England, John O'Donnell, Thomas Farrell, Bernard Coulehan, John Loibel and Clarence V. Burns.

RAYMOND B. EARLEY

KEYSER—Raymond B. Earley, of Winchester, Va., died Thursday in Baker VA Center, Martinsburg.

He is survived by his widow, Nina (Wolford) Earley, formerly of here.

Services and interment will take place today in Winchester.

Brownie Troop Mothers To Meet

WESTERNPORT — All mothers of the newly organized Brownie Troop 126, are asked to attend a meeting at the Union Hall, Tuesday at 7:30 p.m.

The troop is being sponsored by the Parent-Teachers Association of St. Peter's School. Mrs. Donna Fazenbaker, is the leader of the troop.

Returns To Her Home

LONACONING — Mrs. James E. Snelson was hospitalized in Memorial Hospital for several days and has returned home.

Beall High Arranges Play Tournament

Annual Event Set For Dec. 2

FROSTBURG — The annual play tournament for the Senior, Junior and Sophomore classes at Beall High School will be held December 2 in the school auditorium. The time will be announced later.

Plays being presented are as follows:

Senior Class — "The Florist Shop" by Winifred Hawkridge, with Miss Jane Grindel, faculty director. Participants include Janet Fearer, as "Maude," the florist's bookkeeper; James Layman, "Henry," the office boy; Donald Zarefoss "Mr. Slovsky," proprietor of the shop; Sandra Willetts "Miss Wells," and Phillip Van Newkirk as "Mr. Jackson."

The Junior Class play is "Party Line" by Helen Miller with Mrs. Esther Kachline as faculty director. Participants are Connie Loar as "Mrs. Fairchild"; Thomas Richardson as "Mr. Fairchild"; Cynthia Rendar, "Kitty Fairchild"; Joseph Michael, "Junior Fairchild"; Joan Folk "Scotty Fairchild" and Carole Callin as "Polly Keefer."

The Sophomore Class play is "Take This Man" by Gordon Janes with Miss Rebecca House, faculty director. Participants are Anthony Bollino as "Prisoner Stephen Baker"; Emily Hill as "Lady"; Darrell Layman as "Governor"; and Dennis Lennox as "A Friend."

Railroad Deal Recommended

CHARLESTON, W. Va. (UPI)—A West Virginia legislative interim Committee said Sunday it would recommend the purchase of a Pocahontas County railroad as a tourist attraction.

A spokesman said the committee voted in favor of the purchase of the 8-mile railroad from Cass to Bald Knob "at a reasonable price." The line has been abandoned by the Mower Lumber Co. and may be scrapped.

The committee directed Conservation Director Warden Lane to continue negotiations with the present owners to secure a "firm price" for presentation to the Legislature when it meets here next January.

Blood Unit Visits Petersburg Dec. 12

PETERSBURG — The Red Cross bloodmobile unit will come here December 12 for the first time since June 19.

Urgently needed donors will report to Petersburg Methodist Church from noon to 6 p.m. The quota is 150 pints.

A spokesman said Grant County has 1,800 potential donors.

A general meeting of the Grant Memorial Hospital Auxiliary will be held in the Presbyterian Church Fellowship Hall today at 8 p.m.

The executive board will meet at 7:30 p.m.

The general session is for all interested in the hospital and any persons interested in the topic for the program which consists of two films on mental health.

The annual community Thanksgiving service, sponsored by the Petersburg Ministerial Association, will be held Wednesday at 7:30 p.m. in Evangelical United Brethren Church. Rev. John Bird, pastor of Petersburg Methodist Church, will speak. An offering will be taken, all of which will go to the Grant Memorial Hospital Auxiliary.

Forestry Campers Receive Gift From Youth Society

LONACONING—The St. Peter's Youth Society presented a Thanksgiving candy basket to the boys' forestry camp on Sunday evening. The SPYS met at 6:30 p.m. and left as a group to deliver the Thanksgiving treat to the camp in nearby Garrett County.

Thespian Society Initiates Students

PIEDMONT — Eighteen new members were initiated into the National Thespian Society of Piedmont High School recently.

Mrs. Mary Ethel Bright, a member of the faculty, and the officers of the club conducted an impressive ceremony. After the induction refreshments were served.

The new members include Jean Gillen, Jacquelyn Stewart, Patricia Keller, Margaret Braithwaite, Steven Smith, James Shaver, Kenneth White, Thomas Grove, John Smith and Karen Wills.

Darlene Woodworth, Raymond Stevenson, Carolyn Harshbarger, Linda Brown, Barbara Stewart, Janice Butler, David Walker and Richard Wolverton.

Dance Scheduled

LONACONING — A Thanksgiving holiday dance will be held at the Lonaconing Republican Club on Thursday with music by the Rhythm Aces from 9 p.m. until 12 with music by Mr. and Mrs. Rhythm.

Mt. Savage School Plans Christmas Show Dec. 15

MT. SAVAGE — The elementary pupils of Mt. Savage School will present a Christmas program in the auditorium December 15 at 7:30 p.m. The primary department's act will be titled, "Santa's Substitute." First grade girls will portray toy ducks in a song and dance. First grade boys will do songs and drills as wooden soldiers, and Jack-in-the-boxes. Second grade children will dance and sing as baby dolls and cookies. Other first and second grade boys and girls will portray Teddy bears and toy tops by songs and dances.

Some third grade students will be clowns, jugglers, and kangaroos.

Speaking characters are: Mrs. Santa Claus, Janice Keene; Mr. Santa Claus, David Weidner; brownies: Linda Lepley, Claire Evans, Donald Dunn, and Michael Blank.

There will be an acrostic, "The Christmas Glow" by a group of third and fourth grade children.

In the second part of the program, the intermediate grades will present a playlet entitled "The Great Announcement" in which angels prepare and announce through choral readings, songs, and musical instruments God's precious gift to the world.

Pendleton Girl Will Attend 4-H Congress

FRANKLIN, W. Va. — Rosanne Harper of Pendleton County is one of five outstanding West Virginia 4-H'ers who have been named sectional winners in their various fields and have been awarded trips to Chicago during National 4-H Club Congress which extends from November 27 to December 1, according to C. P. Dorsey, state 4-H Club leader at West Virginia University.

Miss Harper, who was the winner in dairy foods, has been active in 4-H Club work for seven years. Last year she carried five 4-H projects and was awarded the top honor, a blue ribbon, for each one.

At present she is serving as president of her club. She has attended many camps including Older 4-H Club Members' Conference. At this conference she was awarded her 4-H pin. This pin is awarded in recognition for outstanding work done in the 4-H charting program.

Other winners are Patricia Suzann Jones, Barbour County, leadership program; Frances Ball, Boone County, community relations; Margaret Ann Woods, Webster County, forestry, and Karen Y. Witte, Wetzel County, bread demonstration.

Lonaconing Store Windows Decorated

LONACONING — Store windows are trimmed for Santa's coming with decorative artificial snow on the windows and toys and gifts laden in the Christmas displays.

Santa Claus will be at the Christmas Shop, to be sponsored by the Women of St. Peter's group, on Saturday, in the Love building. Santa will give treats to the children between the hours of 10:30 a.m. and 1 p.m.

The Christmas shop will be open from 10 a.m. until 4 p.m. The toys, jewelry and household items will be on display today.

Undergoes Surgery

PIEDMONT—Mrs. George Neal, West Hampshire Street, underwent surgery at Memorial Hospital, Cumberland.

Area Skiing Is Featured In Brochure

CHARLESTON, W. Va. (UPI)—A new brochure providing information about West Virginia's skiing facilities is expected to be ready for distribution early next month.

It's being published under direction of the Industrial & Publicity Commission, which in turn will send it on request to any interested party. The brochure will contain facts and other information about the skiing areas.

In the past few years, skiing has become an increasing attraction of the Mountain State, both to residents and visitors.

Four skiing areas will be ready for use by late December or January, depending on the snowfall this winter.

They are at Cabin Mountain and Weiss Knob, both near Davis, Tucker County; Gregg Knob Ski area near Morgantown and Bald Knob, near Beckley.

Ellerslie Class Plans Yule Party

ELLERSLIE—Ruth Bible Class met in the E.U.B. parish house with Mrs. Olive June Schroyer, vice president presiding.

Members sang "Trusting Jesus" and "God of Our Father." Responsive reading was read by all with Mrs. Betty Hickle the leader. Eighteen members were present and two new members joined, Mrs. Geraldine Clark and Mrs. Mary Jane Printy.

Plans were made to have their Christmas party, December 9 and the committee in charge is Mrs. Amy Miller, chairman and coworkers are Mrs. Edyth Null, Mrs. Jerry Mason, Mrs. Adeline Naugle, Mrs. Clara Bittner, Mrs. Mabel Krampf. Mrs. Mary E. Shroyer will be in charge of the program. Mrs. Virginia Lybarger was appointed to buy flowers for Xmas. Refreshments were served by Mrs. Olive June Schroyer, Mrs. Eileen Mowry and Mrs. Gertrude Reed.

Contractor Strikes Editor In Beckley

News Article Angers Troitino

BECKLEY, W. Va. (UPI) — A Beckley contractor, angered by a story appearing in the Raleigh Register, attacked and injured Editor C. J. (Needy) McQuade Saturday.

McQuade said Tom Troitino of Troitino Brothers Inc. objected to a story Friday in which John Green, president of the Kyova Construction Co., Huntington, blamed the Troitino firm, which built the Beckley Avenue bridge, for keeping equipment in the way and delaying completion of the new W. Va. 16 improvement.

McQuade said Troitino, accompanied by Mike Smiley, went into the Register's news room demanding to know who wrote the story.

"It doesn't matter who wrote it, I'm responsible for it," McQuade said he told Troitino.

With that, McQuade said, Troitino threw a punch. The editor ducked the blow and the two wrestled to the floor until newsman John S. Phillips intervened.

Troitino then called it quits but not until Smiley had tangled with Phillips causing the farm writer to suffer knee and chest injuries, McQuade said.

The editor was examined at a local hospital where attendants said he suffered a cut and bruises on his left arm.

McQuade said he swore out a warrant for Troitino's arrest. Troitino posted $500 bond before Magistrate W. A. Burke Saturday, pending his appearance Nov. 29 to answer an assault and battery charge. Smiley was not named in the warrant.

St. Peter's Plans Thanksgiving Rites

LONACONING — Thanksgiving Day will be observed by St. Peter's Episcopal Church at a Holy Communion service at 10 a.m.

The altar will be decorated with a Thanksgiving theme by the Altar Guild.

NOW OPEN DAILY
From 7 A.M. To ? Except Sundays
SWEITZER'S
MAIN ST. FROSTBURG

We Do.
Wheel Balancing
Radiator Repairs
Body & Fender Work
Auto Glass Installation
Don's Repair Shop
OV 9-5240
208 W. Mechanic Frostburg

YOU ARE

Completely Insured
Dial OV 9-6069
With A HOME OWNER'S POLICY
MACKAY Ins. Agency
130 Mechanic St. Frostburg

LOANS To... BUILD BUY REMODEL
EQUITABLE
Savings & Loan Society
10 Broadway Frostburg

DRY CLEANING SPECIAL!
At Our 3 Stores
DRESSES (Plain) SUITS (Plain) $1
SKIRTS, PANTS (Plain) 50c
CONEY MAGIC DRY CLEANERS
UNION ST. STATE ST. Lonaconing
Piedmont Store RE 5-4251 American Legion Bldg.
HO 3-2500 Lonaconing

Wanted Waitress
18 yrs. or Over
Experience Preferred—Apply
Princess Restaurant
Main St. Frostburg, Md.
Dial OV 9-9029

TV — RADIO Repair — Service
We Service All Makes Of TV's and Radios
Antenna Installations—All Work Guaranteed
DAVE'S RADIO & TV
HO 3-5246 Woodland

CLEAN · ECONOMICAL
COAL
ON THE JOB AND HOME DELIVERIES
$4 And Up
ANY AMOUNT DELIVERED
WINNER BROS.
Ph. OV 9-8690 OV 9-8582 Frostburg

PALACE THEATRE
Mon. - Tue.
2 Showings — 6:30-9

The entertainment world's most wonderful entertainment!
RODGERS & HAMMERSTEIN'S SOUTH PACIFIC
BUDDY ADLER · JOSHUA LOGAN PAUL OSBORN

Chrysler
'55 Dodge 2-Dr. H'Top AT $795
'56 Ford V8 S/S $850
'55 Chevrolet 4-Dr. AT $795
OV 9-9292 Frostburg
Potomac Motors
North Water Street — Frostburg
Hillman — Sunbeam
Plymouth

JOIN NOW '61 CHRISTMAS CLUB
Fidelity Bank
Where parking is easy near the Town Clock

TRESZELL'S BEAUTY SALON
84 E. Main — Frostburg
Owned-Operated By Irmazell Dinning Tressia Wilburn
Phone OV 9-6660
TINTING BLEACHING CUTTING STYLING PERMANENTS MANICURING
Latest Style Creations
Shop Open Tuesday thru Saturday

Yule Decoration Of Frostburg Streets Is Set

Ceremony Due Friday Night

FROSTBURG — Through the effort of the Frostburg Merchants Association in cooperation with the city and other organizations, Main Street from Bowery to Water Street will take on the Christmas look this week as pine stringers with lights will be strung between the poles across the street.

The merchants have spent several nights the past few weeks, rebuilding about half of the stringers, repairing others and winding the pine roping around the finished stringers. Workmen from the Potomac Edison Company will begin early this week installing the decorations in order to have them ready for the official opening of the Christmas shopping season Friday evening.

On Friday at 7:30 p.m. the decorations will be turned on by Mayor Joseph James from in front of St. Michael's School yard. Following the turning on of the lights, "Santa Claus" William Preston, street commissioner, will put in his appearance to give the annual treat of candy to the small children.

Aiding Santa in his work will be the committee which includes Howard F. Ward, Richard Green and John Lotz. Members of the Air Squadron 42 and Troop 42, Boy Scouts, will assist in directing the children to Santa.

W. Va. Discloses 14th Fatality From Hunting

CHARLESTON, W. Va. (UPI)— Joe Canterbury of Dingess, near Logan, has become the 14th hunting fatality since the West Virginia hunting season began Oct. 1.

Canterbury was found dead Saturday, about a half mile from his home, apparently the victim of a heart attack.

Robert D. Corley, 23, of Valley Bend, near Huttonsville, Randolph County, was accidentally shot to death Friday while hunting in woods near his home.

Piedmont K of C Repairs Yule Toys

PIEDMONT — Members of Piedmont Council 685, Knights of Columbus, are repairing and repainting toys at the Council home which are being collected for distribution to needy children at Christmas, according to James McGoye, youth activities chairman.

Persons having toys they desire to donate to this project are asked to call either Mr. McGoye or J. E. Kenny.

As the toys are completed, they will be taken to the United Organizations office, Westernport, where they will be sorted for distribution with Christmas baskets.

Lonaconing Lions To Greet Governor

LONACONING — Lonaconing Lions Club will have the District Governor making his visitation to the dinner meeting today at the Pythian Dining Hall, Union Street.

President Simeon Hutcheson is planning for 100 per cent attendance of members. A Board of Directors meeting will follow the program.

Beall Boosters Will Meet Tuesday

FROSTBURG — The Beall High Boosters Club will meet Tuesday at 8 p.m. at the school according to Leo McNeil, president, who also stated that several important matters of business will be discussed and other plans made. All interested friends of Beall High School may and are urged to attend, Mr. McNeil said.

Midlothian Revival Will Continue

FROSTBURG — According to Rev. James Tate, pastor of Trinity Assembly of God Church, Midlothian, the revival crusade just completed at the church will be extended through another week beginning Tuesday at 7:30 p. m. because of "an unprecidented move of revival in the area."

Evangelist Richard Owens of Wilmington, Del., who is conducting the crusade will use as his topic Tuesday evening "Five Bible Reasons For Revival."

The church bus will run each evening providing free transportation for all desiring it. For information as to schedule interested persons may call Rev. Mr. Tate at OV-9-9701.

Admissions Are Listed

FROSTBURG — The following have been admitted to the Miners Hospital: Desdemonia Loar, Lonaconing, as a medical patient; Schuler Briggs, 35 Frost Avenue, surgical, and Herbert Grady, Centennial Street, surgical.

Mrs. Thomas Geary, Glen Street, has been admitted to Memorial Hospital, Cumberland, where she was taken after becoming ill at a meeting held Friday at the LaVale Baptist Church.

DEATHS AND FUNERAL NOTICES

HARRY W. MARTZ

Harry W. Martz, 50, of Wiley Ford, died Friday in Baker VA Center, Martinsburg, where he had been a patient since October 1.

Born at Glencoe, Pa., he was a son of the late Walter and Clara (Beal) Martz.

Mr. Martz was a member of Cumberland Aerie 245, Eagles; Fort Cumberland Post 13, American Legion, and Henry Hart Post 1411, Veterans of Foreign Wars.

He is survived by his widow, Mary L. (Hare) Martz; a son, Walter W. Martz, Ridgeley; two step-sons, Charles R. Spooler and Sgt. 1/C John D. Spooler, with the Army in Germany; three daughters, Melba, Marlyn and Myrna Martz, all at home; a sister, Mrs. George Middleton, this city, and two grandchildren.

The body is at the Scarpelli Funeral Home.

Services will be conducted today at 1:30 p.m. at Holy Cross Episcopal Church by Rev. William J. Cox. Interment will be in Hillcrest Burial Park.

Pallbearers will be John Rosenmerkel, Melvin Rice, William Scheermesser, Fred Cimmino, William Shipley and Joseph Allen.

CARL E. BROWN

Carl Eugene Brown, 48, of 1314 Lafayette Avenue, died Saturday night in Martinsburg VA Center, where he had been a patient for two months.

He was a World War II veteran and a brick mason by trade.

Mr. Brown was a native of Flintstone, a son of Mrs. Sallie (Alkire) Brown and the late William A. Brown.

Surviving are his widow, Mrs. Mary C. Brown; two sons, Carl and Samuel, city; three brothers, Edwin M., city; Lawrence, Short Gap, and Wayne Brown, city, and two sisters, Mrs. Louis Kerns and Mrs. George Davis, city.

A funeral service will be held Tuesday at 1 p.m. at the Silcox Funeral Residence, where friends will be received from 2-4 and 7-9 p.m.

Rev. Louis L. Emerick, pastor of Trinity Methodist Church, will officiate and burial will be in Twigg Cemetery.

Pallbearers will be Jack Brown, Louis Kerns, Robert Bosley, Murl Boggs, Donald Boggs and Wilbur Miller.

MISS ANNA SPIER

Miss Anna Dickey Spier, of 211 Washington Street, died Saturday afternoon at her home.

A native and lifelong resident of this city, she was a daughter of the late Andrew and Marion (Stewart) Spier.

Miss Spier was a member of First Presbyterian Church and the Women's Association of the church.

Survivors include a nephew, Dr. Allan Spier, Baltimore; three nieces, Mrs. Howell C. Gwaltney, Baltimore, Mrs. Jean Howes, Providence, and Miss Betty Bell, San Diego, and a great niece, Mrs. Kennedy Waller, Baltimore.

She was the last surviving member of her immediate family.

A funeral service will be held tomorrow at 2 p.m. at the home.

Rev. Maurice D. Robertson, pastor, and Rev. Emil G. Teyssier, assistant pastor of First Presbyterian Church, will conduct the service and burial will be in Rose Hill Cemetery.

The family has asked that flowers be omitted.

Pallbearers will be John, Robert and Russell Mertens, Robert MacDonald Bruce, Howard Frickey and James Elder.

MRS. CLYDE HOTT

KEYSER — Mrs. Florence R. Hott, 68, wife of Clyde B. Hott, 133 Orchard Street, died Saturday in Potomac Valley Hospital.

A native of Westernport, she was born March 10, 1892, a daughter of the late Edward E. and Mary M. (Fausnaught) Hamill.

Mrs. Hott was a member of the Keyser Presbyterian Church and active in women's organizations of the congregation. She served as church organist 25 years and as superintendent of the primary department for 40 years.

She was a member of Alkire Chapter 10, Order of Eastern Star. She taught music in Keyser 45 years.

Besides her husband she is survived by a son, Donald C. Hott, prosecuting attorney for Mineral county; a daughter, Mrs. Doris E. Nesbit, Moundsville, W. Va.; two sisters, Mrs. Elizabeth Adams, New Orleans, and Mrs. Marguerite Butts, Cumberland; a brother, Fred Hamill, Keyser, clerk of Mineral county circuit court, and three grandchildren.

The body is at the Rogers Funeral Home.

Services will be conducted today at 2:30 p.m. in the Keyser Presbyterian Church by Rev. Dr. John D. MacLeod, pastor. Interment will be in Meadow Point Cemetery. The body will be taken to the church at 1 p.m.

The family requests that expressions of sympathy take the form of contributions to the Chimes Fund of Keyser Presbyterian Church.

EARL A. CAMPBELL

FROSTBURG — Earl A. Campbell, 50, Baltimore, died Friday in Mercy Hospital there.

He was a native of Eckhart, a son of the late Thomas and Jennie Walsh Campbell.

He is survived by a brother, James W. Campbell, Aberdeen.

The body is at the Hafer Funeral Home here, where friends will be received from 2-4 and 7-9 p.m. and the Rosary recited today at 8 p.m.

A funeral Mass will be celebrated tomorrow at 9:30 a.m. in St. Michael's Catholic Church and burial will be in the parish cemetery.

GEORGE W. WARD

KEYSER, W. Va. — George W. Ward, 84, of 498 West Piedmont Street, Keyser, died about 2 p.m. Sunday at Potomac Valley Hospital where he had been a patient for two weeks.

Born in New Creek, W. Va., he was a son of the late Samuel and Frances (Stewart) Ward. He was a retired Baltimore and Ohio Railroad fireman and belonged to the Grace Methodist Church of Keyser.

Mr. Ward is survived by his widow, Mrs. Bertha Ward, two daughters, Mrs. Ruth Davis and Mrs. Katherine Parrish, both of Keyser; two sons, Ernest C. Ward and John W. Ward, of Keyser; one brother, Samuel V. Ward, New Creek; 10 grandchildren and 2 great grandchildren.

Funeral services will be conducted Wednesday at 2 p.m. at the residence with Rev. Kenneth Watkins, pastor of Grace Methodist Church, officiating. Interment will be in the Potomac Valley Memorial Gardens, Keyser.

The body will be at the residence today.

HAROLD R. KALLMYER

FROSTBURG—Harold R. Kallmyer, 75, of Hoffman, died Saturday in Memorial Hospital, Cumberland, where he was admitted Friday.

Born in Hoffman, he was a son of the late Lewis and Ellen (Whetzel) Kallmyer. He held membership in Zion United Church of Christ and the United Mine Workers of America. A retired coal miner, he was preceded in death by his wife, Mrs. Bertha (Sommerkamp) Kallmyer.

Surviving are three sons, Raymond Kallmyer, Clarysville; Roy Kallmyer, Silver Spring, and Charles Kallmyer, Frostburg; two daughters, Miss Beatrice Kallmyer, Harrisburg, Pa., and Mrs. Robert Lucas, Herndon, Va.; three brothers, Walter Kallmyer, Lonaconing; Roy Kallmyer, Hoffman, and Leo Kallmyer, Tallmadge, Ohio; two sisters, Mrs. Nora Rephan and Mrs. Byron Mongold, both of Locust Grove, and nine grandchildren.

The body is at the Durst Funeral Home.

Services will be conducted at the funeral home today at 2 p.m. by Rev. Paul V. Taylor. Interment will be in the Eckhart Cemetery.

Pallbearers will be William Brode, George Lyons, Michael Davis, John Brode, Charles Seifarth and George Skidmore.

CLIFFORD DEAN

Clifford Dean, 74, of 208 Laing Avenue, died Saturday in Sacred Heart Hospital where he was admitted Thursday.

Born at Murley's Branch, he was a son of the late George W. and Sarah (Swigert) Dean. A retired employe of the Baltimore and Ohio Railroad Company, he held membership in Emmanuel Episcopal Church, Brotherhood of Railway Carmen and the Junior Order of United American Mechanics.

Surviving are a sister, Mrs. G. A. Wolford, this city, and several nieces and nephews.

The body is at the Hafer Funeral Home.

Services will be conducted today at 2 p.m. at the funeral home by Rev. H. M. Richardson with interment in Hillcrest Burial Park.

Pallbearers will be Oswald Zollner, Edward Twigg, Simon Mock, Elmer Tysinger, Roy Settle, and Sonny Jack, all members of the Brotherhood of Railway Carmen, Local 656.

CARL M. SISK

Carl M. Sisk, 48, of 518 Fectig Avenue, was pronounced dead on arrival at Miners Hospital, Frostburg, Saturday.

Born in Ridgeley, a son of the late Charles L. and Amanda (Drake) Sisk, he had resided in this city most of his life. Mr. Sisk had operated a service station here for many years. He held membership in Calvary Methodist Church, Ridgeley; East Gate Lodge 216, AF&AM; Tall Cedars of Lebanon, Forest 140, and Cumberland Aerie 245, Eagles.

His wife, Mrs. Iva P. (Zembower) Sisk, died last February.

Surviving are a son, Ronald C. Sisk, a member of the faculty at Washington College; two brothers, Alton W. and Keith T. Sisk, and a sister, Mrs. Eva O'Neal, all of this city.

The body is at the Kight Funeral Home where the family will receive friends from 2 to 4 and 7 to 9 p. m.

Members of East Gate Lodge 216, AF&AM, will conduct a service at the funeral home today at 8 p.m.

Services will be conducted Tuesday at 11 a. m. at the funeral home by Rev. Bruce K. Price. Interment will be in Restlawn Memorial Gardens.

MRS. JOHN D. HARDY

MOOREFIELD, W. Va. — Mrs. Joanna Clayton Hardy, 86, died Sunday at her home in Rig, W. Va., where she had been in ill health for some time.

Mrs. Hardy was born January 17, 1874, a daughter of the late Adam Clayton and Rebecca (Mowery) Clayton. She was preceded in death by her husband, John D. Hardy, and two of her sons.

Survivors include three sons, Ott Hardy, Moorefield; William Hardy, Rig; and Ervin Hardy, Burlington, W. Va.; six daughters, Mrs. Mina Dooley, Mrs. Hugh Barr, Mrs. Dave Miller, Mrs. George Weese, Mrs. Ray Crites and Mrs. Mabel Smith; and several grandchildren.

Funeral services will be held Wednesday at 2 p. m. at the residence in Rig, with Rev. Lowell Rogers, Burlington, officiating. Interment will be in Scott Cemetery at Durgon.

The body will be at the residence after 2:30 p. m. today.

EDWARD J. LOGSDON

Edward J. Logsdon, 80, retired B & O machinist helper, died Saturday night in Allegany County Infirmary.

Mr. Logsdon, who formerly lived at 68 National Highway, LaVale, was born in Cumberland, a son of the late Henry T. and Sarah (Smizing) Logsdon. His wife, Hilda E. (Davis) Logsdon, preceded him in death.

He was a member of SS. Peter and Paul Catholic Church and its Holy Name Society and Aerie 245, Fraternal Order of Eagles.

Surviving are four sons, George T. Logsdon, Detroit; William F., Concord, Cal.; Joseph R., city, and Edward E., Nashville, Tenn.; a daughter, Mrs. Mary M. Garvey, Sacramento, Cal., nine grandchildren and 10 great grandchildren.

The body is at the Stein Funeral Home where the family will receive friends from 2-4 and 7-9 p.m.

A funeral service will be held Wednesday at 9 a. m. in SS. Peter and Paul Catholic Church and burial will be in the parish cemetery.

The Rosary will be recited tomorrow at 8 p. m. at the funeral home.

EVERETT ELLIOTT

Everett Benton Harrison Elliott, 75, died yesterday afternoon at his home on Bedford Road. He had been ill for four months.

He was a retired Celanese worker and was a member of Centenary Methodist Church.

Mr. Elliott was a native of Triple Lakes, a son of the late Francis and Ellen (Sliger) Elliott.

Surviving are his widow, Mrs. Millie (Anderson) Elliott; a daughter, Mrs. Virginia Stinebaugh, city; two brothers, Francis M. and Hamrick Elliott, Centerville; a sister, Mrs. Blanche Sommerlatt, Bedford Road, and two grandchildren.

A service will be held Wednesday at 2 p.m. in the Silcox Funeral Residence, where friends will be received 2-4 and 7-9 p.m. Rev. E. Kyle Sawyers will officiate and burial will be in Bethel Cemetery.

PERRY N. BEAL

MEYERSDALE, Pa.—Perry N. Beal, 85, of Meyersdale, RD 4, Pa., died Sunday in Meyersdale Community Hospital where he had been a patient for the past two weeks.

Born in Meyersdale on July 25, 1875, he was a son of the late Barney and Sylvia (Hutzel) Beal.

Mr. Beal is survived by his widow, Mrs. Maggie (Albright) Beal; six children, Clarence Beal, Meyersdale RD 2; Mrs. Jesse Smith, Mrs. Nettie Harding, Mrs. Ward Engle, Mrs. Barbara Livengood, all of Meyersdale; and Mrs. Sylvan Grove, Detroit, Mich.; three sisters, Mrs. Adam Hahn, Meyersdale RD 4; Mrs. Emma Ackerman, Meyersdale; and Mrs. Charles Koontz, Jerome, Pa.; 15 grandchildren and 28 great grandchildren.

Mr. Beal was a retired coal miner.

His body will be at the Price Funeral Home in Meyersdale until 12:30 p. m. Wednesday when it will be taken to the Pentacostal Apostle Church to lie in state from 1 p. m. until funeral services are conducted at 2:30 p. m. at the church. Rev. Dan Gray, Pentacostal pastor, will officiate and interment will be in the Union Cemetery, Meyersdale.

PETER STAUP

LONACONING — Peter Staup, 87, Lonaconing, died yesterday in Miners Hospital, Frostburg.

A retired farmer, he was a native of Lonaconing and a son of the late George and Rebecca (Miller) Staup. His wife, Anna Ravenscroft Staup, preceded him in death.

Mr. Staup was a member of the Methodist Church.

Surviving are a daughter, Mrs. Albert Grindle; two sons, Roland and Herbert Staup; a sister, Mrs. Mollie Robertson, seven grandchildren and 12 great grandchildren, all of Lonaconing.

A funeral service will be held Wednesday at 2 p.m. in the Eichhorn Funeral Home. Rev. Thomas Mitchell will officiate and burial will be in Oak Hill Cemetery.

Visiting hours at the funeral home will be 2-4 and 7-9 p.m.

MISS HIGGINS RITES

A requiem Mass for Miss Rose A. Higgins, 77, who died Thursday at her home, 408 Walnut Street, will be conducted today at 9 a. m. in St. Patrick's Catholic Church. Burial will follow in the church cemetery.

Pallbearers will be Edward England, John O'Donnell, Thomas Farrell, Bernard Coulehan, John Loibel and Clarence V. Burns.

RAYMOND B. EARLEY

KEYSER—Raymond B. Earley, of Winchester, Va., died Thursday in Baker VA Center, Martinsburg.

He is survived by his widow, Nina (Wolford) Earley, formerly of here.

Services and interment will take place today in Winchester.

Brownie Troop Mothers To Meet

WESTERNPORT — All mothers of the newly organized Brownie Troop 126, are asked to attend the meeting at the Union Hall, Tuesday at 3:30 p.m.

The troop is being sponsored by the Parent-Teachers Association of St. Peter's School. Mrs. Donna Fazenbaker, is the leader of the troop.

Returns To Her Home

LONACONING — Mrs. James E. Snelson was hospitalized in Memorial Hospital for several days and has returned home.

Beall High Arranges Play Tournament

Annual Event Set For Dec. 2

FROSTBURG — The annual play tournament for the Senior, Junior and Sophomore classes at Beall High School will be held December 2 in the school auditorium. The time will be announced later.

Plays being presented are as follows:

Senior Class — "The Florist Shop" by Winifred Hawkridge, with Miss Jane Grindel, faculty director. Participants include Janet Fearer, as "Maude," the florist's bookkeeper; James Layman, "Henry," the office boy; Donald Zarefoss "Mr. Slovsky," proprietor of the shop; Sandra Willetts "Miss Wells," and Phillip Van Newkirk as "Mr. Jackson."

The Junior Class play is "Party Line" by Helen Miller with Mrs. Esther Kachline as faculty director. Participants are Connie Loar as "Mrs. Fairchild"; Thomas Richardson as "Mr. Fairchild"; Cynthia Rendar, "Kitty Fairchild"; Joseph Michael, "Junior Fairchild"; Joan Folk "Scotty Fairchild" and Carole Callin as "Polly Keefer."

The Sophomore Class play is "Take This Man" by Gordon Janes with Miss Rebecca House, faculty director. Participants are Anthony Bollino as "Prisoner Stephen Baker"; Emily Hill as "Lady"; Darrell Layman as "Governor"; and Dennis Lennox as "A Friend."

Railroad Deal Recommended

CHARLESTON, W. Va. (UPI)— A West Virginia legislative interim Committee said Sunday it would recommend the purchase of a Pocahontas County railroad as a tourist attraction.

A spokesman said the committee voted in favor of the purchase of the 8-mile railroad from Cass to Bald Knob "at a reasonable price." The line has been abandoned by the Mower Lumber Co. and may be scrapped.

The committee directed Conservation Director Warden Lane to continue negotiations with the present owners to secure a "firm price" for presentation to the Legislature when it meets here next January.

Blood Unit Visits Petersburg Dec. 12

PETERSBURG — The Red Cross bloodmobile unit will come here December 12 for the first time since June 19.

Urgently needed donors will report to Petersburg Methodist Church from noon to 6 p.m. The quota is 150 pints.

A spokesman said Grant County has 1,800 potential donors.

A general meeting of the Grant Memorial Hospital Auxiliary will be held in the Presbyterian Church Fellowship Hall today at 8 p.m.

The executive board will meet at 7:30 p.m.

The general session is for all interested in the hospital and any persons interested in the topic for the program which consists of two films on mental health.

The annual community Thanksgiving service, sponsored by the Petersburg Ministerial Association, will be held Wednesday at 7:30 p.m. in Evangelical United Brethren Church. Rev. John Bird, pastor of Petersburg Methodist Church, will speak. An offering will be taken, all of which will go to the Grant Memorial Hospital Auxiliary.

Forestry Campers Receive Gift From Youth Society

LONACONING—The St. Peter's Youth Society presented a Thanksgiving candy basket to the boys' forestry camp on Sunday evening. The SPYS met at 6:30 p.m. and left as a group to deliver the Thanksgiving treat to the camp in nearby Garrett County.

Thespian Society Initiates Students

PIEDMONT — Eighteen new members were initiated into the National Thespian Society of Piedmont High School recently.

Mrs. Mary Ethel Bright, a member of the faculty, and the officers of the club conducted an impressive ceremony. After the induction refreshments were served.

The new members include Jean Gillen, Jacquelyn Stewart, Patricia Keller, Margaret Braithwaite, Steven Smith, James Shaver, Kenneth White, Thomas Grove, John Smith and Karen Wills.

Darlene Woodworth, Raymond Stevenson, Carolyn Harshbarger, Linda Brown, Barbara Stewart, Janice Butler, David Walker and Richard Wolverton.

Dance Scheduled

LONACONING — A Thanksgiving holiday dance will be held at the Lonaconing Republican Club on Thursday with music from 9 p.m. until 12 with music by Mr. and Mrs. Rhythm.

Mt. Savage School Plans Christmas Show Dec. 15

MT. SAVAGE — The elementary pupils of Mt. Savage School will present a Christmas program in the auditorium December 15 at 7:30 p.m. The primary department's act will be titled, "Santa's Substitute." First grade girls will portray toy ducks in a song and dance. First grade boys will do songs and drills as wooden soldiers, and Jack-in-the-boxes. Second grade children will dance and sing as baby dolls and cookies. Other first and second grade boys and girls will portray Teddy bears and toy tops by songs and dances.

Some third grade students will be clowns, jugglers, and kangaroos.

Speaking characters are: Mrs. Santa Claus, Janice Keene; Mr. Santa Claus, David Weidner; brownies: Linda Lepley, Charles Emerick, Donald Dunn, and Michael Blank.

There will be an acrostic, "The Christmas Glow" by a group of third and fourth grade children.

In the second part of the program, the intermediate grades will present a playlet entitled "The Great Announcement" in which angels prepare and announce through choral readings, songs, and musical instruments God's precious gift to the world.

Pendleton Girl Will Attend 4-H Congress

FRANKLIN, W. Va. — Rosanne Harper of Pendleton County is one of five outstanding West Virginia 4-H'ers who have been named sectional winners in their various fields and have been awarded trips to Chicago during National 4-H Club Congress which extends from November 27 to December 1, according to C. P. Dorsey, state 4-H Club leader at West Virginia University.

Miss Harper, who was the winner in dairy foods, has been active in 4-H Club work for seven years. Last year she carried five 4-H projects and was awarded the top honor, a blue ribbon, for each one.

At present she is serving as president of her club. She has attended many camps including Older 4-H Club Members' Conference. At this conference she was awarded her 4-H pin. This pin is awarded in recognition for outstanding work done in the 4-H charting program.

Other winners are Patricia Suzann Jones, Barbour County, leadership program; Frances Ball, Boone County, community relations; Margaret Ann Woods, Webster County, forestry, and Karen Y. Witte, Wetzel County, bread demonstration.

Lonaconing Store Windows Decorated

LONACONING — Store windows are trimmed for Santa's coming with decorative artificial snow on the windows and toys and gifts laden in the Christmas displays.

Santa Claus will be at the Christmas Shop, to be sponsored by the Women of St. Peter's group, on Saturday, in the Love building. Santa will give treats to the children between the hours of 10:30 a.m. and 1 p.m.

The Christmas shop will be open from 10 a.m. until 4 p.m. The toys, jewelry and household items will be on display today.

Undergoes Surgery

PIEDMONT—Mrs. George Nealis, West Hampshire Street, underwent surgery at Memorial Hospital, Cumberland.

Area Skiing Is Featured In Brochure

CHARLESTON, W. Va. (UPI)— A new brochure providing information about West Virginia's skiing facilities is expected to be ready for distribution early next month.

It's being published under direction of the Industrial & Publicity Commission, which in turn will send it on request to any interested party. The brochure will contain facts and other information about the skiing areas.

In the past few years, skiing has become an increasing attraction of the Mountain State, both to residents and visitors.

Four skiing areas will be ready for use by late December or January, depending on the snowfall this winter.

They are at Cabin Mountain and Weiss Knob, both near Davis, Tucker County; Gregg Knob Ski area near Morgantown and Bald Knob, near Beckley.

Ellerslie Class Plans Yule Party

ELLERSLIE—Ruth Bible Class met in the E.U.B. parish house with Mrs. Olive June Schroyer, vice president presiding.

Members sang "Trusting Jesus" and "God of Our Father." Responsive reading was read by all with Mrs. Betty Hickle the leader. Eighteen members were present and two new members joined, Mrs. Geraldine Clark and Mrs. Mary Jane Printy.

Plans were made to have their Christmas party, December 9 and the committee in charge is Mrs. Amy Miller, chairman and coworkers are Mrs. Edyth Null, Mrs. Jerry Mason, Mrs. Adeline Naugle, Mrs. Clara Bittner, Mrs. Mabel Krampf. Mrs. Mary E. Shroyer will be in charge of the program. Mrs. Virginia Lybarger was appointed to buy flowers for Xmas. Refreshments were served by Mrs. Olive June Schroyer, Mrs. Eileen Mowry and Mrs. Gertrude Reed.

Contractor Strikes Editor In Beckley

News Article Angers Troitino

BECKLEY, W. Va. (UPI) — A Beckley contractor, angered by a story appearing in the Raleigh Register, attacked and injured Editor C. J. (Needy) McQuade Saturday.

McQuade said Tom Troitino of Troitino Brothers Inc. objected to a story Friday in which John Green, president of the Kyova Construction Co., Huntington, blamed the Troitino firm, which built the Beckley Avenue bridge, for keeping equipment in his way and delaying completion of the new W. Va. 16 through here.

McQuade said Troitino, accompanied by Mike Smiley, went into the Register's news room demanding to know who wrote the story.

"It doesn't matter who wrote it, "I'm responsible for it." McQuade said he told Troitino.

With that, McQuade said, Troitino threw a punch. The editor dodged the blow and the two wrestled to the floor until newsman John S. Phillips intervened.

Troitino then called it quits but not until Smiley had tangled with Phillips causing the farm writer to suffer knee and chest injuries, McQuade said.

The editor was examined at a local hospital where attendants said he suffered a cut and bruises on his left arm.

McQuade said he swore out a warrant for Troitino's arrest. Troitino posted $500 bond before Magistrate W. A. Burke Saturday, pending his appearance Nov. 29 to answer an assault and battery charge. Smiley was not named in the warrant.

St. Peter's Plans Thanksgiving Rites

LONACONING — Thanksgiving Day will be observed by St. Peter's Episcopal Church at a Holy Communion service at 10 a.m.

The altar will be decorated with a Thanksgiving theme by the Altar Guild.

Wanted Waitress
18 yrs. or Over
Experience Preferred—Apply
Princess Restaurant
Main St. Frostburg, Md.
Dial OV 9-9029

CLEAN · ECONOMICAL
COAL
ON THE JOB AND HOME DELIVERIES
$4 And Up
ANY AMOUNT DELIVERED
WINNER BROS.
Ph. OV 9-8690 OV 9-8582 Frostburg

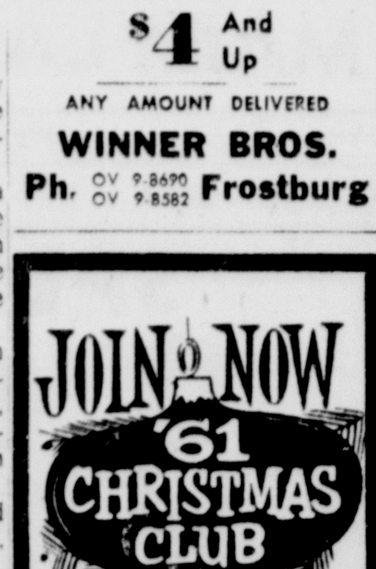

Fidelity Bank
Where parking is easy near the Town Clock
MEMBER F.D.I.C.

We Do.
• Wheel Balancing
• Radiator Repairs
• Body & Fender Work
• Auto Glass Installation
Don's Repair Shop
OV 9-5240
208 W. Mechanic Frostburg

LOANS To... BUILD BUY REMODEL
EQUITABLE
Savings & Loan Society
10 Broadway Frostburg

TV — RADIO Repair — Service
• We Service All Makes Of TV's and Radios
• Antenna Installations—All Work Guaranteed
DAVE'S RADIO & TV
HO 3-5246 Woodland

PALACE THEATRE
Mon. - Tue.
2 Showings — 6:30-9

NOW OPEN DAILY
From 7 A.M. To ?
Except Sundays

SWEITZER'S
MAIN ST. FROSTBURG

YOU ARE
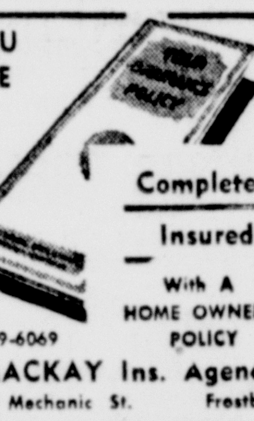
Completely Insured
With A HOME OWNER'S POLICY
Dial OV 9-6069
MACKAY Ins. Agency
130 Mechanic St. Frostburg

DRY CLEANING SPECIAL!
At Our 3 Stores
DRESSES (Plain) SUITS (Plain) $1
SKIRTS, PANTS (Plain) 50c
CONEY MAGIC DRY CLEANERS
UNION ST. STATE ST. Lonaconing
Piedmont Store HL 5-4251 American Legion Bldg.
HO 3-2500 Lonaconing

Chrysler
'55 Dodge 2-Dr. H'Top AT $795
'56 Ford V8 S/S $850
'55 Chevrolet 4-Dr. AT $795
OV 9-9292 Frostburg
Potomac Motors
North Water Street — Frostburg
Hillman — Sunbeam
Plymouth

TRESZELL'S BEAUTY SALON
84 E. Main — Frostburg
Owned-Operated By
Irmazell Dinning
Tressia Wilburn
Phone OV 9-6660
• TINTING
• BLEACHING
• CUTTING
• STYLING
• PERMANENTS
• MANICURING
Latest Style Creations
Shop Open Tuesday thru Saturday

Cumberland News

Published daily except Sunday, 7-9 S. Mechanic Street, Cumberland, Maryland by the Times & Alleganian Company
Second Class Postage Paid At Cumberland, Maryland
Member of The Audit Bureau of Circulations
Member of The Associated Press
Subscription rates by Carrier
7c Single Copy 42c Per Week
Mail Subscription Rates Cumberland News
Maryland, Pennsylvania, West Virginia, Virginia and District of Columbia
$1.50 One Month—$8.25 Six Months—$16.00 One Year
All Other States
$1.75 One Month—$9.75 Six Months—$19.00 One Year
The Cumberland News assumes no financial responsibility for typographical errors in advertisements but will reprint that part of an advertisement in which the typographical error occurs. Errors must be reported at once.

Monday Morning, November 21, 1960

No Change In Our Policy On Berlin

Two years ago next Sunday, November 27, Soviet Premier Khrushchev demanded that the occupation of Berlin be terminated and that the western sector of the former German capital be declared a "free demilitarized city." The notes making these demands carried a time limit of six months and thus bore the characteristics of an ultimatum.

When the United States, Great Britain and France refused to submit to the pressure, Khrushchev backed down to the extent of removing the time limit. Foreign ministers of the three Western powers and the Soviet Union then labored over the question at Geneva for three months in 1959 without coming to agreement. A further attempt at solution failed when the East-West summit conference at Paris last May aborted on the eve of the projected discussions. Khrushchev at that time angrily threatened to sign a peace treaty with East Germany, depriving the Western powers of their occupation rights in West Berlin, "when we consider the time to be right."

The new Soviet clock on the Berlin time bomb now calls for maintenance of the status quo in Berlin and Germany until another Big Four summit conference can be held, presumably early in 1961. President-designate John Kennedy stated in his TV debate of October 13: "We will meet our commitments to maintain the freedom and independence of West Berlin." He added that he was sure there wasn't any doubt in the mind of the Russians on that score.

The official U. S. view is that the problem of Germany in the long run can be solved only through German reunification—a solution the Soviets so far have rejected. Meanwhile, we are on record as being willing to consider interim arrangements to reduce tensions in Berlin and lessen present dangers. This stance leaves room for negotiation, but Kennedy's statements should place Khrushchev on warning that U. S. resolve in 1961 will be no less firm than it was two years ago when Khrushchev delivered his first Berlin ultimatum.

These Days

By George E. Sokolsky

Jessup And The IPR

Frederick V. Field, an avowed Communist, resigned as secretary of the Institute of Pacific Relations by sending this amazing telegram to Dr. Philip Jessup, who held various important positions in that organization which had such an enormous influence upon American policy in China and is now elected to the International Court. Field had agreed to head the American Peace Mobilization, a pro-Russian, pro-Communist Fifth Column within the United States:

"I have been attending a peace congress of some 6,000 representatives from all parts of the country, labor, farm, and middleclass organizations. This is a genuine peace movement through the interpretation of democracy. These people and our program represent what I have for long profoundly believed in. They are asking me to become the executive of a continuing organization, and I feel a deep conviction that I must accept . . . This show has been and will be smeared by the newspapers. I anticipate losing the respect of many present friends. These developments I regard as inevitable if we do the job in this country that was not done in France, etc. In view (of) the inevitable criticism and misunderstanding, and because of my continued deep interest in the IPR welfare, I feel that I must, by this telegram, affirm my immediate resignation from all the IPR responsibilities that its officers wish to accept. Finally I must urgently hope for both personal and professional associations that you will reserve your own judgment until I can talk with you.

F. V. Field"

Dr. Philip Jessup who then headed that organization and who is now elected as American judge on the International Court of Justice at The Hague, said of this at an executive committee meeting — I quote the minutes:

". . . Dr. Jessup explained that he had subsequently talked at length with Mr. Field who explained in detail the reasons that had lead him to accept the new position. Mr. Parker voiced the feelings of all present when he inquired whether Dr Jessup felt that Mr. Field could not be persuaded to resume the secretaryship of the American Council."

There is a very long record on these subjects in the McCarran Committee reports. The indications are that Dr. Jessup was anti-Chiang Kai-shek, that he co-operated with known American Communists and that in view of subsequent events, his judgment was wrong.

When Dr. Jessup was in the State Department, one of his advisers on China was Lawrence K. Rosinger who testified that he had been in China from April to September 1946 and therefore qualified as an expert! Rosinger prepared a memorandum for Jessup entitled "American Policy Toward China." During questioning by the McCarran Committee, Rosinger on several occasions took the plea of the Fifth Amendment. When asked for his authority for some of his statements, Rosinger replied:

"Senator Ferguson. Yes, but you were giving the State Department advice. I want to know the source of your advice.

"Mr. Rosinger. If you want it in general terms, the source was a great deal of reading and thinking about the China situation."

Asked further:

"Senator Ferguson. Did you meet Mao Tze-tung?

"Mr. Rosinger. I respectfully decline to answer, relying on the Constitutional privilege in the Fifth Amendment to the Constitution."

There is very much more material in the Institute of Pacific Relations records which show that Dr. Philip Jessup's judgment concerning Far Eastern affairs was not correct. The Institute regarded itself as impartial as between the United States and Soviet Russia.

When a man is designated as a judge of the International Court, it is expected that he has had important diplomatic or judicial experience. The great John Basset Moore was once an American jurist on such a court. The present judge, Green Hackworth, was for many years a most important American authority on international law, long associated with the State Department. His classic work, "Digest of International Law," is a classic in the field.

(Copyright, 1960, King Features Syndicate, Inc.)

'Just A Scratch Or Two'

McNaught Syndicate, Inc.

Clark Would Revamp Senate, Scuttle Democrats Who Bucked Party Ticket

By Drew Pearson

PHILADELPHIA — Sen. Joseph Clark, the Democrat who started revamping the city of Philadelphia when he served as mayor, has come up with a plan to revamp the Senate of the United States. If adopted, it will produce as many Senate changes as have occurred in the staid old City of Brotherly Love since Joe Clark started its revival.

What Clark plans for the Senate is going to make Southern Senators scream as loudly as some Philadelphia property holders screamed when Mayor Clark started tearing down the "Chinese Wall" of the Pennsylvania Railroad, putting in new plazas and boulevards, and spending more money on schools.

Clark proposes to read Sen. Harry Byrd of Virginia and Sen. Strom Thurmond of South Carolina, plus probably Sen. Spessard Holland of Florida, out of Democratic Senate councils. Since they bucked the Democratic ticket in their states, he would deny them the right to sit in Democratic caucuses where Democratic policy is fixed.

Clark also proposes to deny any Democratic Senator the chairmanship of a committee when he disagrees with that part of the Democratic platform over which his committee has jurisdiction.

This would not affect such Southern Senators as Dick Russell of Georgia, who as chairman of the Senate Armed Services Committee has no disagreement with the Democratic platform on armed strength. He does disagree on civil rights, but that doesn't come under his committee.

However, the Clark proposal would affect Sen. Jim Eastland of Mississippi, who as chairman of the Senate Judiciary Committee has direct jurisdiction over civil rights and is in vigorous disagreement with the Democratic platform.

Big City Vote

Senator Clark has sent letters to 99 Senators—every one except himself—proposing 10 new changes of the Senate rules. In addition, he has been on the long-distance telephone to such key liberals as Sens. Paul Douglas of Illinois, Pat McNamara of Michigan and William Proxmire of Wisconsin in an effort to mobilize Senate sentiment for the rules changes well before the Senate convenes.

The changes include not merely those mentioned above, but a modification of Route 22 which governs filibustering, also the appointment of three Democratic whips, plus a very important stipulation that the Democratic Steering Committee must represent a true cross section of Senate Democrats, not be stacked with old guarders or conservatives.

"It was the big city vote which elected Kennedy," Sen. Clark points out. "It was not the rural vote or the South, or even the depressed areas. If it hadn't been for the big cities, Kennedy wouldn't have come anywhere near victory.

"Yet," says the ex-mayor of Philadelphia, a city that produced a 327,000-vote margin for Kennedy, "the cities have had virtually no representation on the Democratic Steering Committee. And representatives of the cities have been blocked time after time in passing important legislation — blocked by the coalition of Republicans with Dixiecrats who haven't supported the ticket.

"I don't know how far we'll get," said Clark, "But it's time for a showdown."

Note—After the 1956 Presidential election, Sen. Byrd, who opposed the Democratic ticket both in '52 and '56, was welcomed back into the party and once again given the chairmanship of the powerful Finance Committee. Other bolters were also welcomed back into the fold. This time there's growing opposition to Byrd, including that from Gov. Lindsay Almond, once a key member of the Byrd machine. Many Democrats resent the fact that Byrd has all the advantages of a Democratic chairmanship while voting and working for the Republicans.

New Cabinet Job

You can be fairly certain that the present mayor of Philadelphia, Richardson Dilworth, will be given a place in the Kennedy Cabinet—if he wants it. Dilworth succeeded Joe Clark as the third Democratic mayor of Philadelphia since the Civil War, and has continued Clark's civic improvement program with great success. He is one of the nation's leading experts on urban development. And since Kennedy promised to appoint a new member of the Cabinet to handle big city problems, Dilworth stands No. 1 on the list for this post.

In appointing Dilworth, Kennedy would not only benefit from the services of a good man, but would pay off a political debt. The politician to whom he owes most is Congressman Bill Green, Democratic boss of Philadelphia. At the Los Angeles Democratic Convention, it was Green who put the heat on Gov. David Lawrence and forced Lawrence to declare for Kennedy—just at the psychological moment when it helped to swing the nomination.

Then, on November 8, Green produced again. He helped roll up the whopping 327,000-vote margin for Kennedy—more than the total margin Kennedy received in the entire United States.

Though Dilworth and Green are both Democrats, there's an uneasy truce between them. Dilworth has ambitions to go places in Pennsylvania—probably run for governor. Green also has ambitions—preferably the Senate. He would also like to get more control over Philadelphia.

In any event, with Mayor Dilworth promoted to the Kennedy Cabinet, Green's ambitions might be more easily fulfilled.

(Copyright, 1960, By The Bell Syndicate)

U.S. Position Supported By International Law

By David Lawrence

WASHINGTON — It was inevitable that immediately after the Presidential election some action would be taken with respect to communist-directed military operations in this hemisphere.

The orders issued by President Eisenhower to the U.S. Navy to assist the governments of Guatemala and Nicaragua are in line with historic principles of international law. It is significant that the two governments requested the military aid. It is important to note the exact language of the White House announcement, which was as follows:

"In response to the request of the governments of Guatemala and Nicaragua, surface and air units of the U.S. Navy are in a position in which they could assist these governments, should it become necessary, to seek out and prevent intervention on the part of Communist-directed elements in the internal affairs of Guatemala and Nicaragua through the landing of armed forces or supplies from abroad."

The phrase "Communist-directed elements" justifies the application of the principle of the Monroe Doctrine, which proclaims American purpose to resist any attempt by a European power to add territory by conquest in this hemisphere.

Presumably this action means that ships at sea or airplanes carrying armed forces or supplies will be intercepted before they can land on the coasts of either Guatemala or Nicaragua. Actually, the Communists are not likely to make any such attempt now that they know there will be resistance by the United States.

The Organization of American States in recent years has accepted and further strengthened the principle of the Monroe Doctrine. But each nation may at any time on its own request aid from a sister nation to ward off an invasion. So what Guatemala and Nicaragua have done is in conformity with established principles of law in this hemisphere.

Everybody knows that Cuba is the point of origin of forces hostile to other Central American republics, so it is likely that a close watch will be maintained by the U.S. Navy's airplanes on any vessels or planes which leave Cuban shores for any destination in neighboring countries. This kind of surveillance will gradually increase and could conceivably mean the stoppage and search of vessels of any other country whose cargoes or passengers are destined for ports in Nicaragua or Guatemala.

The incident is more important, however, in a broader sense. It means that American patience with Castro's antics is about exhausted and that from now on his regime will be held to a strict accountability for any military movements that threaten the internal peace of other countries.

The decision to go ahead with military measures in Latin America was one that would have caused embarrassment if taken during the recent political campaign. It would have been charged by the Democrats that the Republican administration was creating a "crisis" in order to influence votes. Conversely, the Republicans were cautious lest they precipitate some kind of armed conflict which would spoil their record of avoiding military operations.

But the period of self-imposed restraint now seems to be over. Whether the Nicaraguan or Guatemalan governments held off their requests for help until after the November 8 election in the United States, or whether the crisis itself didn't develop till the last few days, is not known at this writing. What is known is that the Washington government has ordered military action to stop Castro and his lieutenants from seizing, in behalf of Communism, any other Latin American countries. For what has been announced as a policy in the Caribbean applies equally to any similar requests that may come hereafter from South American countries.

But what of Cuba itself? The day is not far distant when the United States, acting in accordance with accepted principles of international law, may have to land troops to take possession of American properties in Cuba seized by the Castro government. While the Havana authorities have promised compensation, the bonds they offer in payment are worthless. The United States has a right to recapture the properties of its own citizens and hold them until such time as satisfactory arrangements are made to pay for them.

The broader question of how such a step will be received by the Cuban people—that is, whether it will be misinterpreted as an alleged American interference with the rights of the Cuban government by the United States—is one that will be debated before any decision is reached here. But if the Castro government persists in its confiscatory policies, it seems certain that a formal rupture in diplomatic relations will ensue. European and Latin American countries would then be asked similarly to withdraw diplomatic recognition of the Havana government. This would indicate to the people of Cuba that their present government no longer has the confidence of the other governments of the free world.

(Copyright, 1960, New York Herald Tribune Inc.)

Inside Washington

By Henry Cathcart

THE CANDIDATES — Washington newsmen who were on the long and arduous campaign trail with Sen. John F. Kennedy and Vice President Richard M. Nixon firmly believe that something has to be done to lessen the rigors of future campaigns.

Here were two young and vigorous men who beat themselves into the ground in their search for votes. They traveled more, talked more, shook hands and survived greater physical exertions than ever before in a Presidential campaign.

It is doubtful that two older men could have stood the pace. Yet, the jet and television age will make the same demands on future candidates who might be older and less able to stand up to the rigors and hardships of such a campaign.

It is difficult to envision any future candidate who will not try to put out the same physical effort as the young men did in 1960, unless some agreement can be reached to curtail their activities to the point where a normal human being can survive them.

New Modifications Of Penicillin Being Tested

By Dr. Theodore R. Van Dellen

The new semi-synthetic oral penicillin has opened up a new field for chemists to juggle molecules and prepare a host of modifications. One of these new variants is already available and early reports on its use are encouraging.

This new-comer has the laboratory designation of X-1497 and the chemical structure is sodium (2,6-dimethoxylphenyl) penicillin monohydrate. Since it is destroyed by acids in the stomach, the product must be given into a muscle or vein.

The variant does everything the older penicillin is capable of doing, plus the ability to kill resistant staphylococci. In the initial test it was administered to 206 patients with staphylococcal infections and 90 per cent had excellent results. Among these were 100 serious cases, many of whom were expected to die, but 81 recovered.

Time will be needed to evaluate this agent. Most antibiotics are reported as effective against resistant staphylococci when they are introduced. They lose their efficacy in a year or so, possibly because staphylococci grow stronger and offer more resistance.

The original semi-synthetic (phenethicillin) has been on the market more than a year and is distributed by seven pharmaceutical houses under different names. It is one of our most heavily promoted drugs. But there is some competitor to an older and natural competitor—penicillin G.

The absorption of all types of penicillin is reduced appreciably by foods. For this reason, these tablets should be taken on an empty stomach. Most physicians prefer penicillin for the injection type of penicillin in the treatment of severe ailments because they can determine just how much is absorbed by the system.

INJURED TOES

G. R. writes: What causes bleeding toes?

REPLY

Cuts, ingrown toenails, and cracks and fissures from ringworm infection.

DELUSIONS

L. J. writes: If a person develops grandiose ideas that he is a big hero, is this a form of mental derangement?

REPLY

Delusions of grandeur occur in certain types of insanity. The individual is not in contact with reality and lives in a world of his own, believing himself to be Napoleon or Ted Williams.

GAS AND STONES

M. F. E. writes: Can gallstones cause gas?

REPLY

A poorly functioning gall bladder may be responsible for gas, especially when lack of bile disturbs digestion. Gallstones may be part of the problem but they do not cause flatulence.

LOST STRENGTH

M. S. writes: What causes loss of strength in the arms from elbows to fingers? I can't press, pinch, pull, or twist with my hands.

REPLY

Pressure on the nerves in the neck or a disorder of the nervous system ought to be investigated.

SMALL CHEST X-RAYS

R. G. writes: Do miniature X-rays of the lungs for tuberculosis show evidence of cancer? If so, would the person be notified by the city's tuberculosis unit?

REPLY

The X-ray films used for mass screening are too small for accurate diagnosis. If a suspicious shadow is noted, the health department usually suggests a consultation with your physician for a regular size chest X-ray.

TOMORROW: Lung tissue disease.

To the limit of space questions pertinent to the prevention of disease will be answered. Personal replies will be made when return stamped envelope is enclosed. Telephone inquiries not accepted. Dr. Van Dellen will not make diagnoses or prescribe for individual diseases.

Try And Stop Me

By Bennett Cerf

When Carter Burgess became president of T.W.A., reports Walter Trohan, speakers heaped an hour of praise and adulation on his head. His entire acceptance speech was, "I am sorry, gentlemen, my mother could not be here today. She not only would have enjoyed this impressive ceremony, but she would have believed every word of it!"

There was a crisis in Victor Borge's home recently. His brother swallowed a pill that made him fifteen years younger—and he was only 12 years old when he took it.

"Say something warm and gracious," pleaded Borge. The boy obliged. He said, "Gracious, I'm warm."

An incurable racetrack addict glumly informed his cronies he could not attend the inaugural of the Jamaica season. "My fool wife," he mourned, "found where I'd hid the bankroll—and blew the entire wad on the grocery bill."

(Copyright 1960, by Bennett Cerf. Distributed by King Features Syndicate)

Factographs

The United Nations, its agencies and programs cost the United States about 55 cents a year for each American.

The world's first known institution for blind children was opened in Paris in 1784.

Despite a lack of important minerals and no direct access to overseas markets, Switzerland is predominately an industrial country.

Indonesia was a possession of the Netherlands for more than 300 years before it became independent in 1949.

The first dairy cattle brought to continental United States arrived in the Plymouth colony in 1624.

Brazil, Haiti and Mexico once were empires.

Jim Bishop: Reporter

By Jim Bishop

AT GUANTANAMO BAY, Cuba —We were playing golf in the hot morning sun recently. The grass on the hills was spare and tough. The temperature reaches 94 there without a struggle, so we agreed to quit after nine. Burris Jenkins, the artist, was teamed with me. He is a slender man with the eyes of a parson and the smile of the devil.

Our opponents were Jack Altschul, of Newsday, a typical city editor gone straight, and Lt. Cmdr. James Lloyd, a tall blond athlete who is Press Information Officer at the naval base. Altschul teed off. He is a pink bubble and, when he goes into his back swing, he twists like the cream on top of a charlotte russe.

"Don't worry," said Jenkins. "I've got him psychologically." I don't know what it means, but Burris was right. Jack hit the ball with a number two wood and it went down the fairway, hitting every rock on the course. It looked like a missile that can't make up its mind. Commander Lloyd was second and he kept telling us that he had played golf only three times in his whole life, so he hauled off and hit the pill and it went 220 yards straight down the middle. "Accident," he said, lying in his bicuspids.

Mr. Jenkins, who can draw anything but a check, placed the ball on a fat tee, squinted at the landscape, looked down at the ball, hitched, twitched, shuddered, jerked, bent the left ankle, dropped the right shoulder, muttered a prayer, closed his eyes, and hit the ball a mile. He kept his head down so long we thought he was dead.

I dropped a ball on the grass, took a two-iron from a caddy who grins in Spanish, executed a mighty swing and watched the pill dribble off the front end of the tee. It was like that all morning. My partner made the good shots; I kept the game even.

We were fifteen cents ahead of Altschul and Lloyd at the 7th when Burris suggested that we quit. He's a poor winner. The rest of us stared through our own perspiration at the green, 340 yards away, and it kept appearing and disappearing in the shimmering sun like a mirage. We quit. Mr. Jenkins suggested that as we did not finish nine holes, all bets were off.

In that way, he generously gave away seven and a half cents of my money. We rode back to the cool ceiling fans at the Officers Club and I sat up front with Commander Lloyd, thinking of how the people back in the United States are so worried about Guantanamo. The best three newspaperman could do with it was to play golf.

There is a dreamy quality about Guantanamo. The high fleecy clouds come out of the Sierra Maestra Mountains and they do not resist. They move only when the belligerent breeze tells them. The sun, a large magnifying glass looking into a blast furnace, comes up out of the jade sea on time. It sets in burnt orange and purple on time.

About 2,300 Cuban workers arrive there every morning at 8:30. They wear little pokey hats, wild sports shirts, and pegtop trousers. Some speak a little English. They talk anti-Castro on the naval base. At home in Caimanera, or Boqueron or Guantanamo City—who knows? Some have been here for more than a quarter of a century.

In the bay below, we could see the big destroyers, the gray missile cruisers and, up high, the jet bombers teaching the big clouds how to thunder. There was an apathy here. Nobody seemed to worry. Babies were in play pens on the lawns, screened by flaming poinsettia; mothers attended baking classes; fathers went about the business of keeping ships in repair before they slip out to sea for gunnery practice.

The U.S. Marines guard the fences; the newspapers in the officers club are a week old. It's a dream world of sun and stars and shorts and sweat and social engagements. The base is alert to danger from Dr. Castro. The pumping station for all fresh water is on his side of the fence. The workers may, at any time, be forbidden to report for duty. More and more of them are being forced to join the Partido Socialistica Populare — the Communist Party.

Nothing has happened yet. Maybe nothing will. Cuba's enemy is not the United States. It's the bearded apostle who wants to replace God.

"You don't mind the fifteen cents," Burris Jenkins said as we got out of the car. I tried to unkink two back muscles. "What fifteen cents?" I said. The money we won, he said.

"No," I said. "If it came to three dollars, I'd ask you to send it to Castro in dimes. How many pieces of silver does that make?"

(Copyright 1960, King Features Syndicate Inc.)

You're Telling Me!

By William Ritt

Folk who don't need an alarm clock to awaken them in the morning are well-adjusted, a medical item tells us. Either that or they need a more comfortable mattress!

It's now revealed 1,050,000 tourists visited Italy for the Olympic games. Now, there's a new mark that won't even get into the record books!

The head of a Red satellite nation was greeted with cries of "Phooey!" as he made a brief stopover in Switzerland. That's cramming a lot of sound opinion into one little word!

Sport of horse racing 3,000 years old—Factographs. Betcha Dollar Dennis says he wonders if the first sure-thing, can't lose favorite is still running.

Cumberland News

Published daily except Sunday, 7-9 S. Mechanic Street, Cumberland, Maryland by the Times & Alleganian Company
Second Class Postage Paid At Cumberland, Maryland
Member of The Audit Bureau of Circulations
Member of The Associated Press
Subscription rates by Carrier
7c Single Copy 42c Per Week
Mail Subscription Rates Cumberland News
Maryland, Pennsylvania, West Virginia, Virginia and District of Columbia
$1.50 One Month—$8.25 Six Months—$16.00 One Year
All Other States
$1.75 One Month—$9.75 Six Months—$19.00 One Year
The Cumberland News assumes no financial responsibility for typographical errors in advertisements but will reprint that part of an advertisement in which the typographical error occurs. Errors must be reported at once.

Monday Morning, November 21, 1960

No Change In Our Policy On Berlin

Two years ago next Sunday, November 27, Soviet Premier Khrushchev demanded that the occupation of Berlin be terminated and that the western sector of the former German capital be declared a "free demilitarized city." The notes making these demands carried a time limit of six months and thus bore the characteristics of an ultimatum.

When the United States, Great Britain and France refused to submit to the pressure, Khrushchev backed down to the extent of removing the time limit. Foreign ministers of the three Western powers and the Soviet Union then labored over the question at Geneva for three months in 1959 without coming to agreement. A further attempt at solution failed when the East-West summit conference at Paris last May aborted on the eve of the projected discussions. Khrushchev at that time angrily threatened to sign a peace treaty with East Germany, depriving the Western powers of their occupation rights in West Berlin, "when we consider the time to be right."

The new Soviet clock on the Berlin time bomb now calls for maintenance of the status quo in Berlin and Germany until another Big Four summit conference can be held, presumably early in 1961. President-designate John Kennedy stated in his TV debate of October 13: "We will meet our commitments to maintain the freedom and independence of West Berlin." He added that he was sure there wasn't any doubt in the mind of the Russians on that score.

The official U. S. view is that the problem of Germany in the long run can be solved only through German reunification—a solution the Soviets so far have rejected. Meanwhile, we are on record as being willing to consider interim arrangements to reduce tensions in Berlin and lessen present dangers. This stance leaves room for negotiation, but Kennedy's statements should place Khrushchev on warning that U. S. resolve in 1961 will be no less firm than it was two years ago when Khrushchev delivered his first Berlin ultimatum.

'Just A Scratch Or Two'

McNaught Syndicate, Inc.

Clark Would Revamp Senate, Scuttle Democrats Who Bucked Party Ticket

By Drew Pearson

PHILADELPHIA — Sen. Joseph Clark, the Democrat who started revamping the city of Philadelphia when he served as mayor, has come up with a plan to revamp the Senate of the United States. If adopted, it will produce as many Senate changes as have occurred in the staid old City of Brotherly Love since Joe Clark started its revival.

What Clark plans for the Senate is going to make Southern Senators scream as loudly as some Philadelphia property holders screamed when Mayor Clark started tearing down the "Chinese Wall" of the Pennsylvania Railroad, putting in new plazas and boulevards, and spending more money on schools.

Clark proposes to read Sen. Harry Byrd of Virginia and Sen. Strom Thurmond of South Carolina, plus probably Sen. Spessard Holland of Florida, out of Democratic Senate councils. Since they bucked the Democratic ticket in their states, he would deny them the right to sit in Democratic caucuses where Democratic policy is fixed.

Clark also proposes to deny any Democratic Senator the chairmanship of a committee when he disagrees with that part of the Democratic platform over which his committee has jurisdiction.

This would not affect such Southern Senators as Dick Russell of Georgia, who as chairman of the Senate Armed Services Committee has no disagreement with the Democratic platform on armed strength. He does disagree on civil rights, but that doesn't come under his committee.

However, the Clark proposal would affect Sen. Jim Eastland of Mississippi, who as chairman of the Senate Judiciary Committee has direct jurisdiction over civil rights and is in vigorous disagreement with the Democratic platform.

Big City Vote

Senator Clark has sent letters to 99 Senators—every one except himself—proposing 10 new changes of the Senate rules. In addition, he has been on the long-distance telephone to such key liberals as Sens. Paul Douglas of Illinois, Pat McNamara of Michigan and William Proxmire of Wisconsin in an effort to mobilize Senate sentiment for the rules changes well before the Senate convenes.

The changes include not merely those mentioned above, but a modification of Route 22 which governs filibustering, also the appointment of three Democratic whips, plus a very important stipulation that the Democratic Steering Committee must represent a true cross section of Senate Democrats, not be stacked with old guarders or conservatives.

"It was the big city vote which elected Kennedy," Sen. Clark points out. "It was not the rural vote or the South, or even the depressed areas. If it hadn't been for the big cities, Kennedy wouldn't have come anywhere near victory.

"Yet," says the ex-mayor of Philadelphia, a city that produced a 327,000-vote margin for Kennedy, "the cities have had virtually no representation on the Democratic Steering Committee. And representatives of the cities have been blocked time after time in passing important legislation — blocked by the coalition of Republicans with Dixiecrats who haven't supported the ticket.

"I don't know how far we'll get," said Clark, "But it's time for a showdown."

Note—After the 1956 Presidential election, Sen. Byrd, who opposed the Democratic ticket both in '52 and '56, was welcomed back into the party and once again given the chairmanship of the powerful Finance Committee. Other bolters were also welcomed back into the fold. This time there's growing opposition to Byrd, including that from Gov. Lindsay Almond, once a key member of the Byrd machine. Many Democrats resent the fact that Byrd has all the advantages of a Democratic chairmanship while voting and working for the Republicans.

New Cabinet Job.

You can be fairly certain that the present mayor of Philadelphia, Richardson Dilworth, will be given a place in the Kennedy Cabinet—if he wants it. Dilworth succeeded Joe Clark as the third Democratic mayor of Philadelphia since the Civil War, and has continued Clark's civic improvement program with great success. He is one of the nation's leading experts on urban development. And since Kennedy promised to appoint a new member of the Cabinet to handle big city problems, Dilworth stands No. 1 on the list for this post.

In appointing Dilworth, Kennedy would not only benefit from the services of a good man, but would pay off a political debt. The politician to whom he owes most is Congressman Bill Green, Democratic boss of Philadelphia. At the Los Angeles Democratic Convention, it was Green who put the heat on Gov. David Lawrence and forced Lawrence to declare for Kennedy—just at the psychological moment when it helped to swing the nomination.

Then, on November 8, Green produced again. He helped roll up the whopping 327,000-vote margin for Kennedy—more than the total margin Kennedy received in the entire United States.

Though Dilworth and Green are both Democrats, there's an uneasy truce between them. Dilworth has ambitions to go places in Pennsylvania—probably run for governor. Green also has ambitions—preferably the Senate. He would also like to get more control over Philadelphia.

In any event, with Mayor Dilworth promoted to the Kennedy Cabinet, Green's ambitions might be more easily fulfilled.

(Copyright 1960, By The Bell Syndicate)

U.S. Position Supported By International Law

By David Lawrence

WASHINGTON — It was inevitable that immediately after the Presidential election some action would be taken with respect to communist-directed military operations in this hemisphere.

The orders issued by President Eisenhower to the U.S. Navy to assist the governments of Guatemala and Nicaragua are in line with historic principles of international law. It is significant that the two governments requested the military aid. It is important to note the exact language of the White House announcement, which was as follows:

"In response to the request of the governments of Guatemala and Nicaragua, surface and air units of the U.S. Navy are in a position in which they could assist these governments, should it become necessary, to seek out and prevent intervention on the part of Communist-directed elements in the internal affairs of Guatemala and Nicaragua through the landing of armed forces or supplies from abroad."

The phrase "Communist-directed elements" justifies the application of the principle of the Monroe Doctrine, which proclaims American purpose to resist any attempt by a European power to add territory by conquest in this hemisphere.

Presumably this action means that ships at sea or airplanes carrying armed forces or supplies will be intercepted before they can land on the coasts of either Guatemala or Nicaragua. Actually, the Communists are not likely to make any such attempt now that they know there will be resistance by the United States.

The Organization of American States in recent years has accepted and further strengthened the principle of the Monroe Doctrine. But each nation may at any time on its own request aid from a sister nation to ward off an invasion. So what Guatemala and Nicaragua have done is in conformity with established principles of law in this hemisphere.

Everybody knows that Cuba is the point of origin of forces hostile to other Central American republics, so it is likely that a close watch will be maintained by the U.S. Navy's airplanes on any vessels or planes which leave Cuban shores for any destination in neighboring countries. This kind of surveillance will gradually increase and could conceivably mean the stoppage and search of vessels of any other country whose cargoes or passengers are destined for ports in Nicaragua or Guatemala.

The incident is more important, however, in a broader sense. It means that American patience with Castro's antics is about exhausted and that from now on his regime will be held to a strict accountability for any military movements that threaten the internal peace of other countries.

The decision to go ahead with military measures in Latin America was one that would have caused embarrassment if taken during the recent political campaign. It would have been charged by the Democrats that the Republican administration was creating a 'crisis" in order to influence votes. Conversely, the Republicans were cautious lest they precipitate some kind of armed conflict which would spoil their record of avoiding military operations.

But the period of self-imposed restraint now seems to be over. Whether the Nicaraguan or Guatemalan governments held off their requests for help until after the November 8 election in the United States, or whether the crisis itself didn't develop till the last few days, is not known at this writing. What is known is that the Washington government has ordered military action to stop Castro and his lieutenants from seizing, in behalf of Communism, any other Latin American countries. For what has been announced as a policy in the Caribbean applies equally to any similar requests that may come hereafter from South American countries.

But what of Cuba itself? The day is not far distant when the United States, acting in accordance with accepted principles of international law, may have to land troops to take possession of American properties in Cuba seized by the Castro government. While the Havana authorities have promised compensation, the bonds they offer in payment are worthless. The United States has a right to recapture the properties of its own citizens and hold them until such time as satisfactory arrangements are made to pay for them.

The broader question of how such a step will be received by the Cuban people—that is, whether it will be misinterpreted as an alleged American interference with the rights of the Cuban government by the United States—is one that will be debated before any decision in reached here. But if the Castro government persists in its confiscatory policies, it seems certain that a formal rupture in diplomatic relations will ensue. European and Latin American countries would then be asked similarly to withdraw diplomatic recognition of the Havana government. This would indicate to the people of Cuba that their present government no longer has the confidence of the other governments of the free world.

(Copyright, 1960, New York Herald Tribune Inc.)

Inside Washington

By Henry Cathcart

THE CANDIDATES — Washington newsmen who were on the long and arduous campaign trail with Sen. John F. Kennedy and Vice President Richard M. Nixon firmly believe that something has to be done to lessen the rigors of future campaigns.

Here were two young and vigorous men who beat themselves into the ground in their search for votes. They traveled more, talked more, shook hands and survived greater physical exertions than ever before in a Presidential campaign.

It is doubtful that two older men could have stood the pace. Yet, the jet and television age will make the same demands on future candidates who might be older and less able to stand up to the rigors and hardships of such a campaign.

It is difficult to envision any future candidate who will not try to put out the same physical effort as the young men did in 1960, unless some agreement can be reached to curtail their activities to the point where a normal human being can survive them.

These Days

By George E. Sokolsky

Jessup And The IPR

Frederick V. Field, an avowed Communist, resigned as secretary of the Institute of Pacific Relations by sending this amazing telegram to Dr. Philip Jessup, who held various important positions in that organization which had such an enormous influence upon American policy in China and is now elected to the International Court. Field had agreed to head the American Peace Mobilization, a pro-Russian, pro-Communist Fifth Column within the United States:

"I have been attending a peace congress of some 6,000 representatives from all parts of the country, labor, farm, and middleclass organizations. This is a genuine peace movement through the interpretation of democracy. These people and our program represent what I have for long profoundly believed in. They are asking me to become the executive of a continuing organization, and I feel a deep conviction that I must accept . . . This show has been and will be smeared by the newspapers. I anticipate losing the respect of many present friends. These developments I regard as inevitable if we do the job in this country that was not done in France, etc. In view (of) the inevitable criticism and misunderstanding, and because of my continued deep interest in the IPR welfare, I feel that I must, by this telegram, affirm my immediate resignation from all the IPR responsibilities that its officers wish to accept. Finally I must urgently hope for both personal and professional associations that you will reserve your own judgment until I can talk with you.

F. V. Field"

Dr. Philip Jessup who then headed that organization and who is now elected as American judge on the International Court of Justice at The Hague, said of this at an executive committee meeting — I quote the minutes:

". . . Dr. Jessup explained that he had subsequently talked at length with Mr. Field who explained in detail the reasons that had lead him to accept the new position. Mr. Parker voiced the feelings of all present when he inquired whether Dr. Jessup felt that Mr. Field could not be persuaded to resume the secretaryship of the American Council."

There is a very long record on these subjects in the McCarran Committee reports. The indications are that Dr. Jessup was anti-Chiang Kai-shek, that he co-operated with known American Communists and that in view of subsequent events, his judgment was wrong.

When Dr. Jessup was in the State Department, one of his advisers on China was Lawrence K. Rosinger who testified that he had been in China from April to September 1946 and therefore qualified as an expert! Rosinger prepared a memorandum for Jessup entitled "American Policy Toward China." During questioning by the McCarran Committee, Rosinger on several occasions took the plea of the Fifth Amendment. When asked for his authority for some of his statements, Rosinger replied:

"Senator Ferguson. Yes, but you were giving the State Department advice. I want to know the source of your advice.

"Mr. Rosinger. If you want it in general terms, the source was a great deal of reading and thinking about the China situation."

Asked further:

"Senator Ferguson. Did you meet Mao Tze-tung?

"Mr. Rosinger. I respectfully decline to answer, relying on the Constitutional privilege in the Fifth Amendment to the Constitution."

There is very much more material in the Institute of Pacific Relations records which show that Dr. Philip Jessup's judgment concerning Far Eastern affairs was not correct. The Institute regarded itself as impartial as between the United States and Soviet Russia.

When a man is designated as a judge of the International Court, it is expected that he has had important diplomatic or judicial experience. The great John Basset Moore was once an American jurist on such a court. The present judge, Green Hackworth, was for many years a most important American authority on international law, long associated with the State Department. His eight-volume work, "Digest of International Law," is a classic in the field.

(Copyright, 1960, King Features Syndicate, Inc.)

New Modifications Of Penicillin Being Tested

By Dr. Theodore R. Van Dellen

The new semi-synthetic oral penicillin has opened up a new field for chemists to juggle molecules and prepare a host of modifications. One of these new variants is already available and early reports on its use are encouraging.

This new-comer has the laboratory designation of X-1497 and the chemical structure is sodium (2,6-dimethoxylphenyl) penicillin monohydrate. Since it is destroyed by acids in the stomach, the product must be given into a muscle or vein.

The variant does everything the older penicillin is capable of doing, plus the ability to kill resistant staphylococci. In the initial test it was administered to 206 patients with staphylococcal infections and 90 per cent had excellent results. Among these were 100 serious cases, many of whom were expected to die, but 81 recovered.

Time will be needed to evaluate this agent. Most antibiotics are reported as effective against resistant staphylococci when they are introduced. They lose their efficacy in a year or so, possibly because staphylococci grow stronger and offer more resistance.

The original semi-synthetic (phenethicillin) has been on the market more than a year and is distributed by seven pharmaceutical houses under different names. It is one of our most heavily promoted drugs. But there is some question to an older and natural competitor—penicillin G.

The absorption of all types of penicillin is reduced appreciably by foods. For this reason, these tablets should be taken on an empty stomach. Most physicians prefer the injection type of penicillin in the treatment of severe ailments because they can determine just how much is absorbed by the system.

INJURED TOES

G. R. writes: 'What causes bleeding toes?

REPLY

Cuts, ingrown toenails, and cracks and fissures from ringworm infection.

DELUSIONS

L. J. writes: If a person develops grandiose ideas that he is a big hero, is this a form of mental derangement?

REPLY

Delusions of grandeur occur in certain types of insanity. The individual is not in contact with reality and lives in a world of his own, believing himself to be Napoleon or Ted Williams.

GAS AND STONES

M. F. E. writes: Can gallstones cause gas?

REPLY

A poorly functioning gall bladder may be responsible for gas, especially when lack of bile disturbs digestion. Gallstones may be part of the problem but they do not cause flatulence.

LOST STRENGTH

M. S. writes: What causes loss of strength in the arms from elbows to fingers? I can't press, pinch, pull, or twist with my hands.

REPLY

Pressure on the nerves in the neck or a disorder of the nervous system ought to be investigated.

SMALL CHEST X-RAYS

R. G. writes: Do miniature X-rays of the lungs for tuberculosis show evidence of cancer? If so, would the person be notified by the city's tuberculosis unit?

REPLY

The X-ray films used for mass screening are too small for accurate diagnosis. If a suspicious shadow is noted, the health department usually suggests a consultation with your physician for a regular size chest X-ray.

TOMORROW: Lung tissue disease.

To the limit of space questions pertinent to the prevention of disease will be answered. Personal replies will be made when return stamped envelope is enclosed. Telephone inquiries not accepted. Dr. Van Dellen will not make diagnoses or prescribe for individual diseases.

Try And Stop Me

By Bennett Cerf

When Carter Burgess became president of T.W.A., reports Walter Trohan, speakers heaped an hour of praise and adulation on his head. His entire acceptance speech was, "I am sorry, gentlemen, my mother could not be here today. She not only would have enjoyed this impressive ceremony, but she would have believed every word of it!"

There was a crisis in Victor Borge's home recently. His brother swallowed a pill that made him fifteen years younger—and he was only 12 years old when he took it.

"Say something warm and gracious," pleaded Borge. The boy obliged. He said, "Gracious, I'm warm."

An incurable racetrack addict glumly informed his cronies he could not attend the inaugural of the Jamaica season. "My fool wife," he mourned, "found where I'd hid the bankroll—and blew the entire wad on the grocery bill."

(Copyright 1960, by Bennett Cerf. Distributed by King Features Syndicate)

Factographs

The United Nations, its agencies and programs cost the United States about 55 cents a year for each American.

The world's first known institution for blind children was opened in Paris in 1784.

Despite a lack of important minerals and no direct access to overseas markets, Switzerland is predominately an industrial country.

Indonesia was a possession of the Netherlands for more than 300 years before it became independent in 1949.

The first dairy cattle brought to continental United States arrived in the Plymouth colony in 1624.

Brazil, Haiti and Mexico once were empires.

Jim Bishop: Reporter

By Jim Bishop

AT GUANTANAMO BAY, Cuba —We were playing golf in the hot morning sun recently. The grass on the hills was spare and tough. The temperature reaches 94 there without a struggle, so we agreed to quit after nine. Burris Jenkins, the artist, was teamed with me. He is a slender man with the eyes of a parson and the smile of the devil.

Our opponents were Jack Altschul, of Newsday, a typical city editor gone straight, and Lt. Cmdr. James Lloyd, a tall blond athlete who is Press Information Officer at the naval base. Altschul teed off. He is a pink bubble and, when he goes into his back swing, he twists like the cream on top of a charlotte russe.

"Don't worry," said Jenkins. "I've got him psychologically." I don't know what it means, but Burris was right. Jack hit the ball with a number two wood and it went down the fairway, hitting every rock on the course. It looked like a missile that can't make up its mind. Commander Lloyd was second and he kept telling us that he had played golf only three times in his whole life, so he hauled off and hit the pill and it went 220 yards straight down the middle. "Accident," he said, lying in his bicuspids.

Mr. Jenkins, who can draw anything but a check, placed the ball on a fat tee, squinted at the landscape, looked down at the ball, hitched, twitched, shuddered, jerked, bent the left ankle, dropped the right shoulder, muttered a prayer, closed his eyes, and hit the ball a mile. He kept his head down so long we thought he was dead.

I dropped a ball on the grass, took a two-iron from a caddy who grins in Spanish, executed a mighty swing and watched the pill dribble off the front end of the tee. It was like that all morning. My partner made the good shots; I kept the game even.

We were fifteen cents ahead of Altschul and Lloyd at the 7th when Burris suggested that we quit. He's a poor winner. The rest of us stared through our own perspiration at the green, 340 yards away, and it kept appearing and disappearing in the shimmering sun like a mirage. We quit. Mr. Jenkins suggested that as we did not finish nine holes, all bets were off.

In that way, he generously gave away seven and a half cents of my money. We rode back to the cool ceiling fans at the Officers Club and I sat up front with Commander Lloyd, thinking of how the people back in the United States are so worried about Guantanamo. The best three newspaperman could do with it was to play golf.

There is a dreamy quality about Guantanamo. The high fleecy clouds come out of the Sierra Maestra Mountains and they do not resist. They move only when the belligerent breeze tells them. The sun, a large magnifying glass looking into a blast furnace, comes up out of the jade sea on time. It sets in burnt orange and purple on time.

About 2,300 Cuban workers arrive there every morning at 8:30. They wear little pokey hats, wild sports shirts, and pegtop trousers. Some speak a little English. They talk anti-Castro on the naval base. At home in Caimanera, or Boqueron or Guantanamo City—who knows? Some have been here for more than a quarter of a century.

In the bay below, we could see the big destroyers, the gray missile cruisers and, up high, the jet bombers teaching the big clouds how to thunder. There was an apathy here. Nobody seemed to worry. Babies were in play pens on the lawns, screened by flaming poinsettia; mothers attended baking classes; fathers went about the business of keeping ships in repair before they slip out to sea for gunnery practice.

The U.S. Marines guard the fences; the newspapers in the officers club are a week old. It's a dream world of sun and stars and shorts and sweat and social engagements. The base is alert to danger from Dr. Castro. The pumping station for all fresh water is on his side of the fence. The workers may, at any time, be forbidden to report for duty. More and more of them are being forced to join the Partido Socialistica Populare — the Communist Party.

Nothing has happened yet. Maybe nothing will. Cuba's enemy is not the United States. It's the bearded apostle who wants to replace God.

"You don't mind the fifteen cents," Burris Jenkins said as we got out of the car. I tried to unkink two back muscles. "What fifteen cents?" I said. The money we won, he said.

"No," I said. "If it came to three dollars, I'd ask you to send it to Castro in dimes. How many pieces of silver does that make?"

(Copyright 1960, King Features Syndicate Inc.)

You're Telling Me!

By William Ritt

Folk who don't need an alarm clock to awaken them in the morning are well-adjusted, a medical item tells us. Either that or they need a more comfortable mattress!

It's now revealed 1,050,000 tourists visited Italy for the Olympic games. Now, there's a new mark that won't even get into the record books!

The head of a Red satellite nation was greeted with cries of "Phooey!" as he made a brief stopover in Switzerland. That's cramming a lot of sound opinion into one little word!

Sport of horse racing 3,000 years old—Factographs. Betcha Dollar Dennis says he wonders if the first sure-thing, can't lose favorite is still running.

YOUNG FOLKS

Fun of All Kinds
Puzzles—Stories—
Things to Do—Pen Pals

JUNGLE IN THE HEART OF A CITY

Animal Eyes Peer From Every Corner

A family of cougars seem alive as they stare at visitors from their "home" in the wall.

A big, old-fashioned house in Oakland, Calif., looks like about any other house from the outside. But inside it is like a jungle—full of animals "frozen" as they look in the forest.

The house is the Snow Museum. Every year about 85,000 children and adults walk through without charge. All the animals in the house are stuffed and mounted. But you still feel as though you are in Africa.

Every room is a trophy room. There are lions, kangaroos, leopards, deer, hippo hides, buffaloes, panthers, pythons, gazelles, antelopes and butterflies. There's even a moose.

One of the most thrilling lifelike scenes is a cougar group. It consists of a mounted adult cougar and two young. Around them is a pine-studded background of steep, boulder-strewn canyons and mountains.

Snow Museum began in 1922 when Mr. Henry A. Snow gave to the city of Oakland the valuable trophies of his African big game hunting expedition.

The City Council of that day then bought a four-acre property on Lake Merritt for a museum site. It promised a new fireproof museum to house the Snow collection. But it was never built. The existing residence became what was intended to be temporary housing.

The "existing residence" is spoken of as a "temporary" museum, but it is still in use.

If you can imagine running into glowering eyes and fangs in your living room — that's Snow Museum. Africa has come to the heart of Oakland.

—Weldon D. Woodson

There's No One Like Riley

BY MIRIAM J. HARRIS

Has anyone here seen Riley?
He's a great big man—all friendly and smiley
He has a fat face with a double chin
And he sticks way out where he should stick in.
He wears a badge on his coat of blue
And he'd be your friend if he met you.
Has anyone here seen Riley?

Everyone says that Riley's a cop,
But, really, he's more like somebody's Pop,
He gives us candy and cake and fruit,
His pockets are full of all kinds of loot,
And so we think there's no one like Riley
Because he's so friendly and funny and smiley.

Sometimes when Riley walks his beat
He doesn't much mind if we watch his feet.
His feet are long and flat—they thump
Whenever they hit a stone or a lump,
And we like it when Riley starts to run
'Cause watching his feet is much more fun.

Has anyone here seen Riley?
He's a great big man—all friendly and smiley.

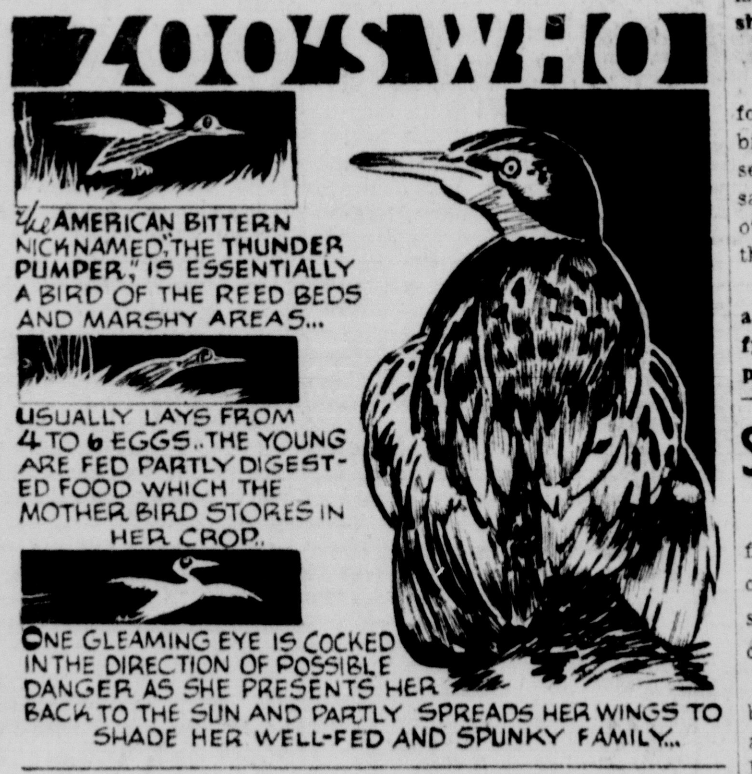

Brain Teaser

Fit one of the names from list 2 into the right blank below—and you'll complete the names of eight islands.

1. Tin — — —	Nan
2. — — — oa	Tim
3. — — — laska	Ian
4. J — — —	Ava
5. — — — or	Dominic
6. — — — tucket	Martin
7. — — — — — — — ique	Sam
8. — — — — — — — — a	Una

ANSWERS: 1. Ian—Tinian. 2. Sam—Samoa. 3. Una—Unalaska. 4. Ava—Java. 5. Tim—Timor. 6. Nan—Nantucket. 7. Martin—Martinique. 8. Dominic—Dominica.

Red Snow That's Really Red Piles Up for Miles in Arctic

People sometimes see snow colored red. This usually happens in the mornings and evenings when the sunlight falls slantingly on the snow.

But when the snow is seen near at hand, the reddish color disappears and the snow is white as usual.

In the polar regions, however, snow has been seen that is really red in color. From experiments it was found that the coloring came from a vegetable growth trapped in the snowflakes.

Captain Ross, an explorer, saw this red snow across cliffs on the shore of Baffin's Bay in the Arctic. It was eight miles long and went into the snowbanks in some places as far as 12 feet.

When the Arctic expedition returned, experiments were made on the melted red snow, and it was proved that the red substance was from an algae plant, which is sometimes called the red snow plant. Our ordinary seaweed is another algae plant.

Most of us are not able to see real red snow, but when we look at a rosy, winter landscape we can remember that in very cold regions red snow is more than a reflection of light.

It is a very real result of vegetable material mixed with frozen water.

What fun it would be to have some to make red ice cubes for a party! But maybe they would not taste as good as plain ordinary ice cubes.

—Louise Darcy

Mr. Info Tells What to See When in D.C.

Dear Mr. Info: We're going to visit Washingeon, D.C., soon but will only be there one day and can't see everything we want to. What would be the best places to visit?—Worry Wart.

A visit to Washington usually isn't considered a visit unless you visit the Lincoln Memorial and the Washington Monument, as well as the White House. However, I imagine most children would enjoy themselves the most by visiting the Smithsonian Institution.

• • •

Dear Mr. Info: Most of my friends have short haircuts all the time but my parents want mine to be long enough to comb and I don't. What do you think about a boy's hair?—Curly.

Personally, I like to see young boys with brush hair cuts, especially during the warm weather months. They stay a lot cooler and their hair is a lot easier to wash when it isn't so long. I wear my hair short.

• • •

Dear Mr. Info: Is it all right for a girl to invite a boy to her birthday party if he's not in her section at school but in the same grade and they know each other enough to say hello when they meet?—Sue Anne.

I think that type of acquaintance would be enough to qualify a boy as a guest at a girl's party.

Cats Also Work For a Living

Many people have cats just for pets, but there are also many working cats.

Cats were established in the old English Treasury building in London in the 16th century. It was their job to keep mice from destroying valuable papers.

The most important cat was called Treasury Bill or Rufus of England. One cat was an official staff member of the king and caught mice for 40 cents until his salary was raised to 80 cents a day.

Today cats work in office buildings and factories. They protect the mail in postal offices and also the grain on ranches and farms. Cats have many jobs throughout the world.

Puzzle Pete's COLUMN

Indian fare:

INDIAN REBUS

Puzzle Pete has hidden four American Indian tribes in his rebus. Find them by using the words and pictures to best advantage:

HIDDEN INDIANS

Each of Puzzle Pete's sentences contains a hidden Indian tribe, which you can find by taking words or parts of words in rotation:

The Indians tried to massacre every settler in the valley.

Mr. Shaw needed a new source of information.

INDIAN CROSSWORD

Cartoonist Cal has placed Puzzle Pete's crossword puzzle on the silhouette of something connected with Indians:

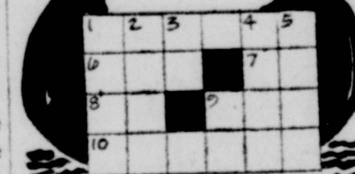

ACROSS
1 Birch bark —— (pl.)
6 River (Sp.)
7 Girl's nickname
8 Boy's nickname
9 Encountered
10 Lamprey fishermen

DOWN
1 Algonquian Indian
2 Military assistant
3 Negative reply
4 At all times
5 Perches
9 Pronoun

MIXED-UP INDIANS

Here are four Indian tribes, but Puzzle Pete managed to mix up the letters in their names. Can you straighten him out?

HAS NEW E
LOSE MINE
ORE CHEEK
ANN R AS TARGET

DIAMOND

SENECAS provide a center for Puzzle Pete's word diamond. The second word is "a boy's nickname"; third "a singing voice"; fifth "wharves" and sixth "short-napped fabric." Can you complete the diamond from the given clues?

S
E
N
SENECAS
C
A
S

Davy Crockett's Horse Had His Own Ideas About Going Back to Camp

Davy Crockett was on his way to Texas with a party of travelers. He rode a little mustang which he had caught on the prairie.

One day the men noticed a herd of buffalo in the distance. "It's a long time since we've had any fresh meat," said Davy. "If you want to wait for me by this stream I'll ride over and get some steaks for our supper."

The mustang sank to the ground, gasping for breath.

The men were more than willing to wait while Davy rustled their supper and they settled down for a brief rest while he rode away in the direction of the buffalo.

He followed the herd for most of the afternoon but the buffalo had too much of a head start and finally he lost sight of them entirely.

"Tough luck, Joey," he said, resting his head for a moment on the mustang's neck. "We'll have to hurry back or we lose track of our party, too."

He tried to turn around but the mustang seemed suddenly to have other ideas. He bolted to one side and raced over a low hill. There, in a green meadow, were a hundred or more wild horses. Joey whinnied and galloped over to join them. The mustangs gathered around and sniffed a friendly greeting.

"All right," said Davy. "Now that you've rubbed noses, let's be on our way."

He dug his spurs in the pony's ribs and off they went, but not in the direction of the camp. Instead Joey seemed to challenge the others to a race and headed in the opposite direction.

Nothing that Davy could do would stop this wild burst of speed until the other ponies had passed by and disappeared in the hills. Then the mustang sank to the ground, gasping for breath.

"Maybe you'll be all right by morning," said Davy, as he loosened the straps of the saddle. The next time he looked at Joey the pony seemed to have stopped breathing. "Poor little fellow," he said. "You ran so hard you burst your heart."

He went to sleep and the next morning was amazed to discover that Joey had gone. He hadn't been eaten by wild beasts because there were no bones about. He had simply vanished.

Fortunately, Davy was picked up by some friendly Indians and given a horse to ride. Not far away Davy caught sight of Joey grazing with a herd of wild ponies. One of the Indians caught him with a lariat.

"So you played dead on me, did you?" laughed Davy. "Well, it came mighty close to working. I'll let you come back here some day, but first you'll have to help me get to Texas."

—Mabel Harmer

Aussie Kids Save Village From Flames

By K. W. MOON

SYDNEY, Australia—(NEA) — Twenty schoolchildren, swinging branches torn from trees, held off a brush fire threatening the little township of Bundeena, near Sydney, capital of the state of New South Wales.

The children ran from their classrooms to act as spotters on a cliff top, while the grown-ups fought the flames with garden hoses, wet cloths and spray guns.

Then in the late afternoon, the 40 m.p.h. westerly wind swung south, driving a 300-yard wall of flame up the cliff toward the children.

Instead of running away, the children tore branches from the trees, strung out along the cliff top, and fought back while one of them ran to the town for help. For five minutes, the children were the only ones standing between the fire and the community.

Then 30 firefighters arrived and blocked the fire for good.

Fred dePlater, captain of the Sydney Bushfire Emergency Squad, said that the children "saved the day."

Puzzle Answers

INDIAN REBUS: Sioux; Crow; Cheyenne (shy Anne); Apache.

HIDDEN INDIANS: massa-cre e)very; (Shaw nee)ded.

INDIAN CROSSWORD:

MIXED-UP INDIANS: Shawnee; Seminole; Cherokee; Narragansett.

DIAMOND:
S
TED
TENOR
SENECAS
DOCKS
RAS
S

Bus Puzzle

One day Miss Carter had a puzzle for her children when they came to school. She said, "Every day I take the school bus. It travels at the same speed every day and always makes the same number of stops. It takes 75 minutes every day to get to school—except on Wednesday—and then it takes an hour and a quarter! Why? Do you know why?

Answer: Seventy-five minutes and one hour and a quarter are the same!

Child and a Tree

By Kay Cammer

A child is like an acorn
It has to eat and drink;
Both grow straight and strong
and tall,
Sooner than you think.

A child's arms are like branches
Reaching to the sun,
And like the ever restless
leaves
Are full of joy and fun.

Child and tree so much alike
Each heading towards a goal,
Are similar, except that God
Gave the child a soul.

STARTING UP A COIN ZOO---*Lions, Turtles, Salmon; They're All on World Coins*

It's fun to assemble a zoo just from the animals pictured on coins of the world. Here are some coin animals to fill such cages.

Before the time of Christ's birth, some Greek state issued a coin with a tiny elephant. From the size of the head, it appears to be a baby.

Another elephant comes from Italian Somalia where ivory tusks often served for money. This coin was minted in Rome in 1950 with a denomination of five centesimi.

The lion cage of an ordinary zoo would never have the kingly animal crowned and carrying a sceptor. But Ethiopia, which honors King David as ancester of its kings, has taken his symbol of the Lion of the Tribe of Judah to be its own and many coins show the regal lion.

Lebanon's lion is not so old. It has a laughing face.

India's lion is much more wild, probably from having to work hard for a living in the jungles or rocky mountain areas.

The Portugese Colony of Angola combined a zebra and elephant of very miniature size in 1948. Perhaps this cage should have a grassland background with a typical African river.

It is very hard to fill the bear house from coins, but Greenland did use a polar bear in 1926. A hole through his center suggests he has been shot. But this is just the way the coin was made.

There are lots of horses for such a zoo but the nicest is probably a stallion from Ireland. The coin's reverse shows the famous old Irish harp.

In a coin aquarium, too, we can put interesting specimens. Instead of coming from Alaska, a great salmon has come all the way from Ireland, again with a harp on the back.

A flounder has come a greater distance in time and space for he was made in 1932 in Danzig.

After coming all the way from the island of Fiji, our turtle just lies down all spread out to rest. If he follows his family characteristics of long life, he should still be around in the zoo a hundred or more years from now.

A bee from Italy is not content to stay in any cage but wants to fly about to visit all the animals. Really, our zoo needs a garden of flowers so that the bee may be happy and stay with us.

—Loraine Burdick

Salmon; Ireland

Lion; Lebanon

Turtle; Fiji

Polar bear; Greenland

Flounder; Danzig

Bee; Italy

Reproduction in whole or in part prohibited except by permission of Newspaper Enterprise Association—Printed in U.S.A.

YOUNG FOLKS

Fun of All Kinds
Puzzles—Stories—
Things to Do—Pen Pals

JUNGLE IN THE HEART OF A CITY

Animal Eyes Peer From Every Corner

A family of cougars seem alive as they stare at visitors from their "home" in the wall.

A big, old-fashioned house in Oakland, Calif., looks like about any other house from the outside. But inside it is like a jungle—full of animals "frozen" as they look in the forest.

The house is the Snow Museum. Every year about 85,000 children and adults walk through without charge. All the animals in the house are stuffed and mounted. But you still feel as though you are in Africa.

Every room is a trophy room. There are lions, kangaroos, leopards, deer, hippo hides, buffaloes, panthers, pythons, gazelles, antelopes and butterflies. There's even a moose.

One of the most thrilling life-like scenes is a cougar group. It consists of a mounted adult cougar and two young. Around them is a pine-studded background of steep, boulder-strewn canyons and mountains.

Snow Museum began in 1922 when Mr. Henry A. Snow gave to the city of Oakland the valuable trophies of his African big game hunting expedition.

The City Council of that day then bought a four-acre property on Lake Merritt for a museum site. It promised a new fireproof museum to house the Snow collection. But it was never built. The existing residence became what was intended to be temporary housing.

The "existing residence" is spoken of as a "temporary" museum, but it is still in use.

If you can imagine running into glowering eyes and fangs in your living room — that's Snow Museum. Africa has come to the heart of Oakland.

—Weldon D. Woodson

There's No One Like Riley

BY MIRIAM J. HARRIS

Has anyone here seen Riley?
He's a great big man—all friendly and smiley
He has a fat face with a double chin
And he sticks way out where he should stick in.
He wears a badge on his coat of blue
And he'd be your friend if he met you.
Has anyone here seen Riley?

Everyone says that Riley's a cop,
But, really, he's more like somebody's Pop,
He gives us candy and cake and fruit,
His pockets are full of all kinds of loot,
And so we think there's no one like Riley
Because he's so friendly and funny and smiley.

Sometimes when Riley walks his beat
He doesn't much mind if we watch his feet.
His feet are long and flat—they thump
Whenever they hit a stone or a lump,
And we like it when Riley starts to run
'Cause watching his feet is much more fun.

Has anyone here seen Riley?
He's a great big man—all friendly and smiley.

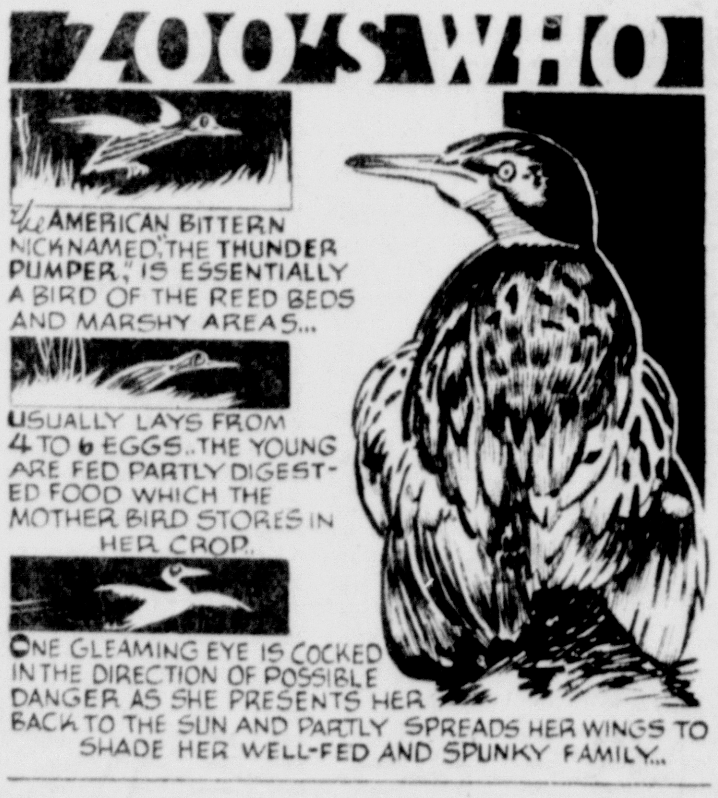

Brain Teaser

Fit one of the names from list 2 into the right blank below—and you'll complete the names of eight islands.

1. Tin — — —	Nan
2. — — — oa	Tim
3. — — — laska	Ian
4. J — — —	Ava
5. — — — or	Dominic
6. — — — tucket	Martin
7. — — — — — — ique	Sam
8. — — — — — — — a	Una

ANSWERS: 1. Ian—Tinian. 2. Sam—Samoa. 3. Una—Unalaska. 4. Ava—Java. 5. Tim—Timor. 6. Nan—Nantucket. 7. Martin—Martinique. 8. Dominic—Dominica.

Red Snow That's Really Red Piles Up for Miles in Arctic

People sometimes see snow colored red. This usually happens in the mornings and evenings when the sunlight falls slantingly on the snow.

But when the snow is seen near at hand, the reddish color disappears and the snow is white as usual.

In the polar regions, however, snow has been seen that is really red in color. From experiments it was found that the coloring came from a vegetable growth trapped in the snowflakes.

Captain Ross, an explorer, saw this red snow across cliffs on the shore of Baffin's Bay in the Arctic. It was eight miles long and went into the snowbanks in some places as far as 12 feet.

When the Arctic expedition returned, experiments were made on the melted red snow, and it was proved that the red substance was from an algae plant, which is sometimes called the red snow plant. Our ordinary seaweed is another algae plant.

Most of us are not able to see real red snow, but when we look at a rosy, winter landscape we can remember that in very cold regions red snow is more than a reflection of light.

It is a very real result of vegetable material mixed with frozen water.

What fun it would be to have some to make red ice cubes for a party! But maybe they would not taste as good as plain ordinary ice cubes.

—Louise Darcy

Mr. Info Tells What to See When in D.C.

Dear Mr. Info: We're going to visit Washingeon, D.C., soon but will only be there one day and can't see everything we want to. What would be the best places to visit?—Worry Wart.

A visit to Washington usually isn't considered a visit unless you visit the Lincoln Memorial and the Washington Monument, as well as the White House. However, I imagine most children would enjoy themselves the most by visiting the Smithsonian Institution.

• • •

Dear Mr. Info: Most of my friends have short haircuts all the time but my parents want mine to be long enough to comb and I don't. What do you think about a boy's hair?—Curly.

Personally, I like to see young boys with brush hair cuts, especially during the warm weather months. They stay a lot cooler and their hair is a lot easier to wash when it isn't so long. I wear my hair short.

• • •

Dear Mr. Info: Is it all right for a girl to invite a boy to her birthday party if he's not in her section at school but in the same grade and they know each other enough to say hello when they meet?—Sue Anne.

I think that type of acquaintance would be enough to qualify a boy as a guest at a girl's party.

Cats Also Work For a Living

Many people have cats just for pets, but there are also many working cats.

Cats were established in the old English Treasury building in London in the 16th century. It was their job to keep mice from destroying valuable papers.

The most important cat was called Treasury Bill or Rufus of England. One cat was an official staff member of the king and caught mice for 40 cents until his salary was raised to 80 cents a day.

Today cats work in office buildings and factories. They protect the mail in postal offices and also the grain on ranches and farms. Cats have many jobs throughout the world.

Puzzle Pete's COLUMN

Indian fare:

INDIAN REBUS

Puzzle Pete has hidden four American Indian tribes in his rebus. Find them by using the words and pictures to best advantage:

HIDDEN INDIANS

Each of Puzzle Pete's sentences contains a hidden Indian tribe, which you can find by taking words or parts of words in rotation:

The Indians tried to massacre every settler in the valley.

Mr. Shaw needed a new source of information.

INDIAN CROSSWORD

Cartoonist Cal has placed Puzzle Pete's crossword puzzle on the silhouette of something connected with Indians:

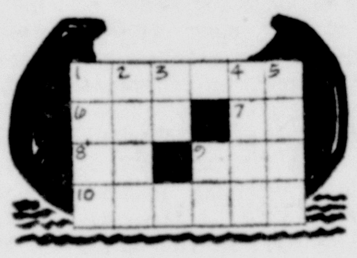

ACROSS
1 Birch bark —— (pl.)
6 River (Sp.)
7 Girl's nickname
8 Boy's nickname
9 Encountered
10 Lamprey fishermen

DOWN
1 Algonquian Indian
2 Military assistant
3 Negative reply
4 At all times
5 Perches
9 Pronoun

MIXED-UP INDIANS

Here are four Indian tribes, but Puzzle Pete managed to mix up the letters in their names. Can you straighten him out?

HAS NEW E
LOSE MINE
ORE CHEEK
ANN R AS TARGET

DIAMOND

SENECAS provide a center for Puzzle Pete's word diamond. The second word is "a boy's nickname"; third "a singing voice"; fifth "wharves" and sixth "short-napped fabric." Can you complete the diamond from the given clues?

S
E
N
SENECAS
C
A
S

Davy Crockett's Horse Had His Own Ideas About Going Back to Camp

Davy Crockett was on his way to Texas with a party of travelers. He rode a little mustang which he had caught on the prairie.

One day the men noticed a herd of buffalo in the distance. "It's a long time since we've had any fresh meat," said Davy. "If you want to wait for me by this stream I'll ride over and get some steaks for our supper."

The mustang sank to the ground, gasping for breath.

The men were more than willing to wait while Davy rustled their supper and they settled down for a brief rest while he rode away in the direction of the buffalo.

He followed the herd for most of the afternoon but the buffalo had too much of a head start and finally he lost sight of them entirely.

"Tough luck, Joey," he said, resting his head for a moment on the mustang's neck. "We'll have to hurry back or we lose track of our party, too."

He tried to turn around but the mustang seemed suddenly to have other ideas. He bolted to one side and raced over a low hill. There, in a green meadow, were a hundred or more wild horses. Joey whinnied and galloped over to join them. The mustangs gathered around and sniffed a friendly greeting.

"All right," said Davy. "Now that you've rubbed noses, let's be on our way."

He dug his spurs in the pony's ribs and off they went, but not in the direction of the camp. Instead Joey seemed to challenge the others to a race and headed in the opposite direction.

Nothing that Davy could do would stop this wild burst of speed until the other ponies had passed by and disappeared in the hills. Then the mustang sank to the ground, gasping for breath.

"Maybe you'll be all right by morning," said Davy, as he loosened the straps of the saddle. The next time he looked at Joey the pony seemed to have stopped breathing. "Poor little fellow," he said. "You ran so hard you burst your heart."

He went to sleep and the next morning was amazed to discover that Joey had gone. He hadn't been eaten by wild beasts because there were no bones about. He had simply vanished.

Fortunately, Davy was picked up by some friendly Indians and given a horse to ride. Not far away Davy caught sight of Joey grazing with a herd of wild ponies. One of the Indians caught him with a lariat.

"So you played dead on me, did you?" laughed Davy. "Well, it came mighty close to working. I'll let you come back here some day, but first you'll have to help me get to Texas."

—Mabel Harmer

Aussie Kids Save Village From Flames

By K. W. MOON

SYDNEY, Australia—(NEA) — Twenty schoolchildren, swinging branches torn from trees, held off a brush fire threatening the little township of Bundeena, near Sydney, capital of the state of New South Wales.

The children ran from their classrooms to act as spotters on a cliff top, while the grown-ups fought the flames with garden hoses, wet cloths and spray guns.

Then in the late afternoon, the 40 m.p.h. westerly wind swung south, driving a 300-yard wall of flame up the cliff toward the children.

Instead of running away, the children tore branches from the trees, strung out along the cliff top, and fought back while one of them ran to the town for help. For five minutes, the children were the only ones standing between the fire and the community.

Then 30 firefighters arrived and blocked the fire for good.

Fred dePlater, captain of the Sydney Bushfire Emergency Squad, said that the children "saved the day."

Puzzle Answers

INDIAN REBUS: Sioux; Crow; Cheyenne (shy Anne); Apache.

HIDDEN INDIANS: massa-(cre e)very; (Shaw nee)ded.

INDIAN CROSSWORD:

C	A	N	O	E	S
R	I	O	■	V	I
E	D	■	M	E	T
E	E	L	E	R	S

MIXED-UP INDIANS: Shawnee; Seminole; Cherokee; Narragansett.

DIAMOND:
S
TED
TENOR
SENECAS
DOCKS
RAS
S

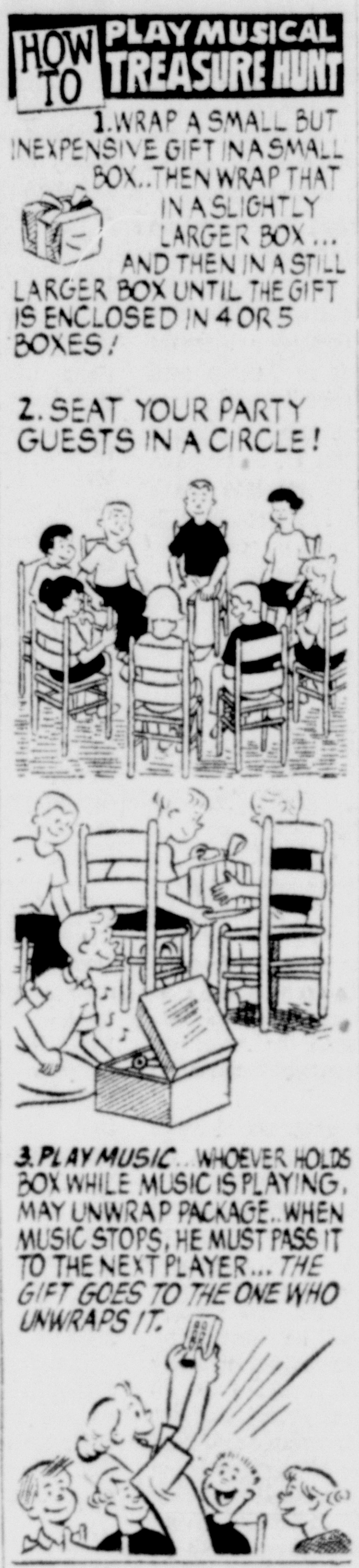

Bus Puzzle

One day Miss Carter had a puzzle for her children when they came to school. She said, "Every day I take the school bus. It travels at the same speed every day and always makes the same number of stops. It takes 75 minutes every day to get to school—except on Wednesday—and then it takes an hour and a quarter! Why? Do you know why?

Answer: Seventy-five minutes and one hour and a quarter are the same!

Child and a Tree

By Kay Cammer

A child is like an acorn
It has to eat and drink;
Both grow straight and strong
and tall,
Sooner than you think.

A child's arms are like branches
Reaching to the sun,
And like the ever restless
leaves
Are full of joy and fun.

Child and tree so much alike
Each heading towards a goal,
Are similar, except that God
Gave the child a soul.

STARTING UP A COIN ZOO---*Lions, Turtles, Salmon; They're All on World Coins*

It's fun to assemble a zoo just from the animals pictured on coins of the world. Here are some coin animals to fill such cages.

Before the time of Christ's birth, some Greek state issued a coin with a tiny elephant. From the size of the head, it appears to be a baby.

Another elephant comes from Italian Somalia where ivory tusks often served for money. This coin was minted in Rome in 1950 with a denomination of five centesimi.

The lion cage of an ordinary zoo would never have the kingly animal crowned and carrying a sceptor. But Ethiopia, which honors King David as ancester of its kings, has taken his symbol of the Lion of the Tribe of Judah to be its own and many coins show the regal lion.

Lebanon's lion is not so old. It has a laughing face.

India's lion is much more wild, probably from having to work hard for a living in the jungles or rocky mountain areas.

The Portugese Colony of Angola combined a zebra and elephant of very miniature size in 1948. Perhaps this cage should have a grassland background with a typical African river.

It is very hard to fill the bear house from coins, but Greenland did use a polar bear in 1926. A hole through his center suggests he has been shot. But this is just the way the coin was made.

There are lots of horses for such a zoo but the nicest is probably a stallion from Ireland. The coin's reverse shows the famous old Irish harp.

In a coin aquarium, too, we can put interesting specimens. Instead of coming from Alaska, a great salmon has come all the way from Ireland, again with a harp on the back.

A flounder has come a greater distance in time and space for he was made in 1932 in Danzig.

After coming all the way from the island of Fiji, our turtle just lies down all spread out to rest. If he follows his family characteristics of long life, he should still be around in the zoo a hundred or more years from now.

A bee from Italy is not content to stay in any cage but wants to fly about to visit all the animals. Really, our zoo needs a garden of flowers so that the bee may be happy and stay with us.

—Loraine Burdick

Salmon; Ireland

Lion; Lebanon

Turtle; Fiji

Polar bear; Greenland

Flounder; Danzig

Bee; Italy

Reproduction in whole or in part prohibited except by permission of Newspaper Enterprise Association—Printed in U.S.A.

Ann Landers . . .

Answers Your Problems

DEAR ANN LANDERS: Our club members contribute every week to a Night Out Fund. Once a year we girls have dinner in a nice restaurant and it's fun for everyone.

Last week was our annual night out. There's been a lot of talk back and forth on the telephone about something that happened.

We went to a lovely place that serves Smorgasbord—all you can eat for $1.85. Several girls went back a second time, which was perfectly O.K.—I think. Some of the girls who went back, however, piled up their plates as high as they could. Then they wrapped the chicken and ham in paper napkins and put it in their purses to take home.

It is true the restaurant advertises "All you can eat for $1.85," so these women claim it was all right. Was it? DON'T KNOW

DEAR DON'T: When a restaurant advertises "All you can eat for $1.85, "they don't mean "All you can carry out." The women who piled food on their plates to take home were guilty of bad manners.

I once knew a woman who ruined the inside of a $35 purse because she wanted to take home a piece of 30c pastry she couldn't finish at the table. She learned that a cheap stunt can sometimes be pretty expensive. I know—because the woman was me.

DEAR ANN LANDERS: My husband passed away when our son was very young. My big aim in life was to see that Wilfred got a good education. I succeeded. He will be graduating from a fine eastern school in the spring.

I only want one thing from him, and I'd like to know if I have the right to insist on it. I think I do He does not agree.

I'm a lonesome person who has a difficult time making friends. I want Wilfred to marry a girl from this city—someone who has parents here—so I will have the pleasure of associating with her people. I have no particular girl in mind, Ann, I just want him to marry someone local. Is this asking too much? —S. C.

DEAR S. C.: Yes. Too much. Your son should not feel under obligation to select as his wife a girl whose family can provide you with company. For your own sake, as well as his, tell him you've thought it over and changed your mind. Then—please do.

DEAR ANN: Your advice is usually excellent, but occasionally I suspect you make a ridiculous statement to see what response you'll get. Well, I've fallen into your tender trap. I want to protest against overly-clean housekeepers. You said you'd prefer the super-clean nut to the super-dirty one.

I happen to know some of those 6 a.m. to 11 p.m. dirt-chasers. They don't even know the name of their governor. They think it's more important to know there's not a fingerprint on the wall.

Have you noticed what the kids are like from these antiseptic homes? They always have colds and they're afraid to play with other kids for fear they'll get dirty and catch it. A woman who can't leave the dishes in the sink and go to a movie with her husband is a poor wife. Thanks for listening. I think I'd better go sweep the kitchen floor before someone falls down in the garbage.—NO NEUROTIC

DEAR NO: I don't have to set tender traps to get "response."

Extremes are always bad and the overly clean housekeeper is as sick as the dirty one. Excuse me while I go wipe a fingerprint off the wall.

Does almost everyone have a good time but you? If so, send for ANN LANDERS' booklet, "How To Be Well-Liked," enclosing with your request 20 cents in coin and a long, self-addressed, stamped envelope.

Ann Landers will be glad to help you with your problems. Send them to her in care of this newspaper enclosing a stamped, self-addressed envelope.

(Copyright 1960, Field Enterprises, Inc.)

Goren On Bridge

ANSWERS TO BRIDGE QUIZ

Q. 1—As South you hold:

♠AKQ 3 2 ♥A 2 ♦AQJ ♣KQJ

The bidding has proceeded:

South	West	North	East
2 ♠	Pass	4 ♠	Pass
?			

What do you bid now?

A.—Pass. This answer may suggest that your contributor is suffering from a fear neurosis until inquiry is made into the significance of the four spade response. The jump raise in the opening two bid suit is a specialized bid and by convention describes a hand which contains very good trump support but no aces or kings and no singletons. Therefore, it is clear that your side lacks the club ace. Furthermore, there is a heart loser to dispose of and a diamond finesse to contend with. Slam, therefore, should be regarded as too remote for practical consideration.

Q. 2—As South you hold:

♠AK 6 5 2 ♥AJ ♦AQ 3 ♣KQ 8

The bidding has proceeded:

North	East	South	West
Pass	Pass	2 NT	Pass
4 NT	Pass	?	

What do you bid now?

A.—This hand contains 23 points in high cards in addition to a good five card suit. Consequently, you have sufficient excess values to accept the invitation and should bid six no trump.

Q. 3—As South you hold:

♠Q 10 5 3 2 ♥4 3 ♦K6 2 ♣9 6 4

The bidding has proceeded:

West	North	East	South
1 ♣	Double	1 ♠	Double
Pass	Pass	2 ♣	Pass
Pass	2 ♥	Pass	?

What do you bid now?

A.—Pass. Partner has a more or less reasonable idea of your holding from your double of the one spade bid. You have done your duty and should sit back and relax.

Q 4—As South you hold:

♠K 7 3 ♥K 5 4 ♦AJ 9 2 ♣AJ 5

The bidding has proceeded:

South	West	North	East
1 NT	2 ♥	2 ♠	Pass
?			

What do you bid now?

A.—Pass, this hand is a rock bottom minimum one no trump, and it is not to be presumed that partner has as many as 10 points, else he should make a jump bid. If partner had less than 10 points but a freakish hand, he would have been at perfect liberty to contract for four spades himself.

Q. 5 — Both sides vulnerable with 60 part score and as South you hold:

♠K10 6 4 2 ♥7 ♦KQ10 4 2 ♣A8

The bidding has proceeded:

West	North	East	South
1 ♥	Pass	2 ♥	?

What do you bid now?

A.—Our own choice lies between a double and a bid of three diamonds, with a slight preference for the latter. This may seem unorthodox, inasmuch as the normal call would apear to be two spades. However, preparation for the next round suggests the wisdom of a three diamond bid. When the opponents bid three hearts, which is probable, you may then compete conveniently with a bid of three spades. Whereas, if you bid two spades now and the opponents bid three hearts, you will find it necessary to bid four diamonds in order to carry on the fight.

Q. 6—As South you hold:

♠K8 6 3 2 ♥5 3 ♦9 2 ♣A 10 9 6

The bidding has proceeded:

North	East	South	West
1 ♥	Pass	1 ♠	Pass
1 NT	Pass	?	

What do you bid now?

A.—Two clubs. With two worthless doubletons, a suit contract would seem preferable. This is not forcing, for a new suit after a one no trump bid may be dropped. However, it may afford partner an opportunity to return to two spades if that should prove to be the best contract.

Q. 7—As South you hold:

♠A10 ♥QJ 9 7 5 ♦ 9 4 ♣ 9 7 6

The bidding has proceeded:

South	West	North	East
1 ♥	Pass	2 ♦	Pass
2 ♠	Pass	2 ♠	Pass
?			

What do you bid now?

A.—Three hearts. Inasmuch as you have a minimum hand in high cards, you must do no more than make minimum rebids. After you have bid the suit three times, your partner will gather that you have a six card suit, but he will be warned that in high cards your hand is of minimum nature.

Q. 8—As South you hold:

♠AQ 10 4 ♥6 4 ♦AQJ 7 2 ♣ 8 2

The bidding has proceeded:

South	West	North	East
1 ♦	Pass	2 NT	Pass
?			

What do you bid now?

A.—Three spades. This is not regarded as a reverse in the true sense of the word. Inasmuch as you are committed to reach a game contract, nothing is to be lost by stopping off on the way to try out your major suit. The three spade bid does not necessarily show additional values.

DO YOUR WORRIES GO TO YOUR STOMACH?

Worry can cause Acid Upset indigestion, heartburn and gas. Soothe and settle the upset *fast* with TUMS! 3 rolls, 30¢.

Frilly 'n' Flirty

638

by Laura Wheeler

Surprise a hostess with roses on December 25th—they're easy to embroider on this gala apron

Butterfly pocket—pretty touch on a ruffled apron. Choose print 'n' plain or eyelet and organdy combination. Pattern 638: transfer; directions.

Send Thirty-five Cents (coins) for this pattern—add 10 cents for each pattern for 1st-class mailing Send to Cumberland News, 39 Needlecraft Dept P. O Box 161, Old Chelsea Station, New York 11, N. Y. Print plainly **PATTERN NUMBER, NAME, ADDRESS and ZONE.**

JUST OFF THE PRESS! Send now for our exciting, new 1961 Needlecraft Catalog Over 125 designs to crochet knit, sew, embroider, quilt weave—fashions, homefurnishings, toys, gifts, bazaar hits. Plus FREE—instructions for six smart veil caps Hurry, send 25c now!

Hialeah Park, Fla., is the only place in the United States where flamingoes breed.

Daily Crossword Puzzle

ACROSS

1 Gaiters.
6 Intimate friend: Colloq.
10 Home plate, for one.
14 Western-type heroes.
15 Where Georgian Bay is: 2 words.
17 Sport scene.
18 Stage attractions.
19 Hayfield heaps.
21 Venus or Vega.
22 Sea bird.
23 Tiny arachnid.
25 Desire earnestly (with "to").
29 Set back.
33 Natives of Smyrna.
34 Office worker.
35 Winglike structure.
36 Banyan or elm.
37 Sects.
38 "Marjorie Morningstar" author.
39 Iron ___.
40 Stratagems.
41 Actor from Nebraska.
42 Given.
44 Furniture factory material.
45 Existence: Lat.
46 ___ Juana.
47 Italian wine center.
49 Flying ___.
54 Western scenic feature: 2 words.
57 Western range.
58 Daughter of Czar Nicholas.
59 Acetate fabric.
60 Fictional lawyer.
61 Australian parrot.
62 Abscond.

DOWN

1 G.B. ___, author.
2 Persian sprite.
3 Word of approval.
4 Minister to.
5 Trappers.
6 Funny man.
7 Occurs by chance: Poet.
8 Strummer's instrument.
9 Sea: Fr.
10 Western heights.
11 Ionian Sea gulf.
12 Glide.
13 Ensign: Abb.
16 Hawthorne heroine.
20 Bauxite.
23 Disappears gradually.
24 Desserts.
25 Perfume.
26 Billow.
27 Dress (one) fussily.
28 Presidential nickname.
29 Annoyed: Colloq.
30 River through Burgundy.
31 Avoid by cunning.
32 Senegal city.
34 Signal flare.
37 Canines.
38 Attained.
40 Withstand.
41 Full-length movie.
43 Abhor.
44 Caesar was one.
46 Sweet wine.
47 Japanese primitive.
48 Card game.
49 Weather prediction.
50 Coin of Iran.
51 Greek goddess of war.
52 What "avast" means.
53 Reasonable.
54 Timely.
55 See 6 Across.
56 Within: Comb. form.

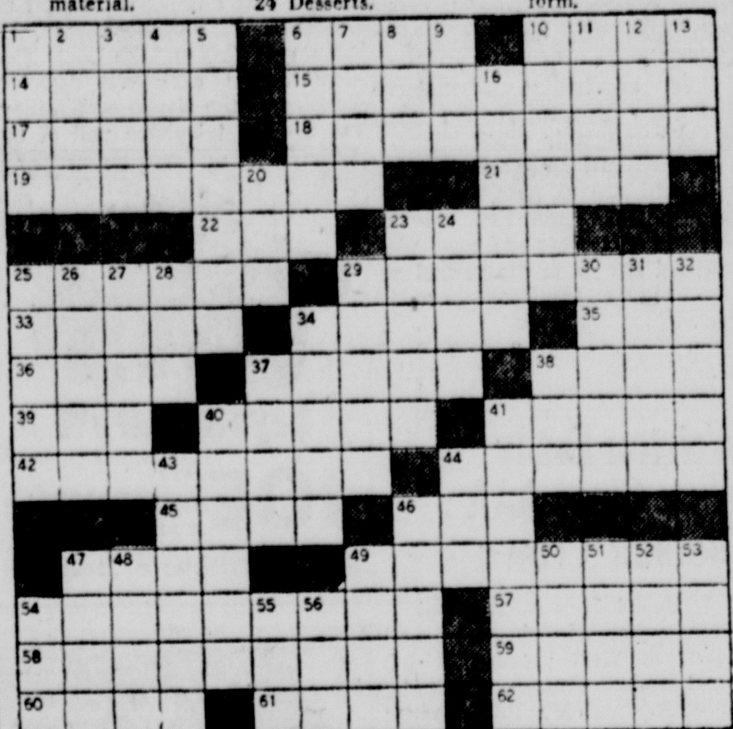

DAILY CRYPTOQUOTE — Here's how to work it:

AXYDLBAAXR
is LONGFELLOW

One letter simply stands for another. In this sample A is used for the three L's, X for the two O's, etc. Single letters, apostrophies, the length and formation of the words are all hints. Each day the code letters are different.

A Cryptogram Quotation

RLC W PDDR NDRT NVH CDSMBL WST NL JVRR ZWHH PDG W HWML—HAGBH.

Saturday's Cryptoquote: WEEP ON! AND, AS THY SORROWS FLOW, I'LL TASTE THE LUXURY OF WOE—MOORE.

(© 1960, King Features Syndicate, Inc.)

Answer to Previous Puzzle

Tibetans Seek Refuge

NEW DELHI (UPI) — Prime Minister Nehru has announced that a total of 24.480 Tibetans have sought refuge in India from March 1959 until October of this year.

According to the figures Nehru gave parliament, there has been no let up in the Tibetan exodus in recent months.

Full Understanding

FRANKFURT, Germany (UPI) — West Berlin Mayor Willy Brandt said Sunday he found full understanding for his city's position during a nine-day trip through Italy, Greece, and Israel.

Brandt stopped here briefly en route from Rome to Hannover, Germany, where he will attend the national convention of his Socialist party starting Monday.

Marriage Licenses

Donald Wayne Custer and Margery Albeatrice Davis, both Cresaptown.

William Frank Martz, Christie Road, and Lois LaVerne McVeigh, Wright's Crossing, Frostburg.

Robert George Hott, Valley Road, and Wanda Earlene Crites, Jane Frazier Village.

Chester Allen Wilson Jr. and Barbara Ann Cramer, both Bedford Road.

Ronald Eugene Martin, Mt. Savage, and Willalea Carolyn Keifer, 404 Tilghman Street.

William Bradley Harris, RFD 1, Salisbury, Pa., and Esther Violet Baer, Meyersdale, Pa.

Richard Lee Dorris, Box 90, Fishertown, Pa., and Mary Lee Fishell, 110 Greene Street.

Kenneth Martin McDannell, Alum Bank, Pa., and Frances Leah Axmacher, RFD 1, Bedford, Pa.

Charles William McCulley, RFD 2, and Thelma Lavada Davis, Glen Burnie.

WIFE PRESERVERS

Suede shoes look shabby unless they're freshly brushed. Keep a small suede brush in a container in your purse for frequent touch-ups.

THE LITTLE WOMAN

"I TOLD you we should have invited Henrietta!"

BLONDIE

SCAMP

JULIET JONES

BEETLE BAILEY

BUZ SAWYER

BARNEY & SNUFFY

DICK TRACY

GRIN AND BEAR IT By Lichty

"I think we're attaining some status on the campus, professor! . . . Isn't that the head of the Latin department they hanged in effigy?"

DENNIS THE MENACE By Hank Ketcham

"A big guy in third grade called me 'pal' today. How 'BOUT that?"

Ann Landers . . .

Answers Your Problems

DEAR ANN LANDERS: Our club members contribute every week to a Night Out Fund. Once a year we girls have dinner in a nice restaurant and it's fun for everyone.

Last week was our annual night out. There's been a lot of talk back and forth on the telephone about something that happened.

We went to a lovely place that serves Smorgasbord—all you can eat for $1.85. Several girls went back a second time, which was perfectly O.K.—I think. Some of the girls who went back, however, piled up their plates as high as they could. Then they wrapped the chicken and ham in paper napkins and put it in their purses to take home.

It is true the restaurant advertises "All you can eat for $1.85," so these women claim it was all right. Was it? DON'T KNOW

DEAR DON'T: When a restaurant advertises "All you can eat for $1.85, "they don't mean "All you can carry out." The women who piled food on their plates to take home were guilty of bad manners.

I once knew a woman who ruined the inside of a $35 purse because she wanted to take home a piece of 30c pastry she couldn't finish at the table. She learned that a cheap stunt can sometimes be pretty expensive. I know—because the woman was me.

DEAR ANN LANDERS: My husband passed away when our son was very young. My big aim in life was to see that Wilfred got a good education. I succeeded. He will be graduating from a fine eastern school in the spring.

I only want one thing from him, and I'd like to know if I have the right to insist on it. I think I do He does not agree.

I'm a lonesome person who has a difficult time making friends. I want Wilfred to marry a girl from this city—someone who has parents here—so I will have the pleasure of associating with her people. I have no particular girl in mind, Ann, I just want him to marry someone local. Is this asking too much? —S. C.

DEAR S. C.: Yes. Too much. Your son should not feel under obligation to select as his wife a girl whose family can provide you with company. For your own sake, as well as his, tell him you've thought it over and changed your mind. Then—please do.

DEAR ANN: Your advice is usually excellent, but occasionally I suspect you make a ridiculous statement to see what response you'll get. Well, I've fallen into your tender trap. I want to protest against overly-clean housekeepers. You said you'd prefer the super-clean nut to the super-dirty one.

I happen to know some of those 6 a.m. to 11 p.m. dirt-chasers. They don't even know the name of their governor. They think it's more important to know there's not a fingerprint on the wall.

Have you noticed what the kids are like from these antiseptic homes? They always have colds and they're afraid to play with other kids for fear they'll get dirty and catch it. A woman who can't leave the dishes in the sink and go to a movie with her husband is a poor wife. Thanks for listening. I think I'd better go sweep the kitchen floor before someone falls down in the garbage.—NO NEUROTIC

DEAR NO: I don't have to set tender traps to get "response."

Extremes are always bad and the overly clean housekeeper is as sick as the dirty one. Excuse me while I go wipe a fingerprint off the wall.

Does almost everyone have a good time but you? If so, send for ANN LANDERS' booklet, "How To Be Well-Liked," enclosing with your request 20 cents in coin and a long, self-addressed, stamped envelope.

Ann Landers will be glad to help you with your problems. Send them to her in care of this newspaper enclosing a stamped, self-addressed envelope.

(Copyright 1960, Field Enterprises, Inc.)

Goren On Bridge

ANSWERS TO BRIDGE QUIZ

Q. 1—As South you hold:
♠AKQ 3 2 ♥A 2 ♦AQJ ♣KQJ

The bidding has proceeded:

South	West	North	East
2 ♠	Pass	4 ♠	Pass
?			

What do you bid now?

A.—Pass. This answer may suggest that your contributor is suffering from a fear neurosis until inquiry is made into the significance of the four spade response. The jump raise in the opening two bid suit is a specialized bid and by convention describes a hand which contains very good trump support but no aces or kings and no singletons. Therefore, it is clear that your side lacks the club ace. Furthermore, there is a heart loser to dispose of and a diamond finesse to contend with. Slam, therefore, should be regarded as too remote for practical consideration.

Q. 2—As South you hold:
♠AK 6 5 2 ♥AJ ♦AQ 3 ♣KQ 8

The bidding has proceeded:

North	East	South	West
Pass	Pass	2 NT	Pass
4 NT	Pass	?	

What do you bid now?

A.—This hand contains 23 points in high cards in addition to a good five card suit. Consequently, you have sufficient excess values to accept the invitation and should bid six no trump.

Q. 3—As South you hold:
♠Q 10 5 3 2 ♥4 3 ♦K6 2 ♣9 6 4

The bidding has proceeded:

West	North	East	South
1 ♣	Double	1 ♠	Double
Pass	Pass	2 ♣	Pass
Pass	2 ♥	Pass	?

What do you bid now?

A.—Pass. Partner has a more or less reasonable idea of your holding from your double of the one spade bid. You have done your duty and should sit back and relax.

Q 4—As South you hold:
♠K 7 3 ♥K 5 4 ♦AJ 9 2 ♣AJ 5

The bidding has proceeded:

South	West	North	East
1 NT	2 ♥	2 ♠	Pass
?			

What do you bid now?

A.—Pass. this hand is a rock bottom minimum one no trump, and it is not to be presumed that partner has as many as 10 points, else he should make a jump bid. If partner had less than 10 points but a freakish hand, he would have been at perfect liberty to contract for four spades himself.

Q. 5 — Both sides vulnerable with 60 part score and as South you hold:
♠K10 6 4 2 ♥7 ♦KQ10 4 2 ♣A8

The bidding has proceeded:

West	North	East	South
1 ♥	Pass	2 ♥	?

What do you bid now?

A.—Our own choice lies between a double and a bid of three diamonds, with a slight preference for the latter. This may seem unorthodox, inasmuch as the normal call would apear to be two spades. However, preparation for the next round suggests the wisdom of a three diamond bid. When the opponents bid three hearts, which is probable, you may then compete conveniently with a bid of three spades. Whereas, if you bid two spades now and the opponents bid three hearts, you will find it necessary to bid four diamonds in order to carry on the fight.

Q. 6—As South you hold:
♠K8 6 3 2 ♥5 3 ♦9 2 ♣A 10 9 6

The bidding has proceeded:

North	East	South	West
1 ♥	Pass	1 ♠	Pass
1 NT	Pass	?	

What do you bid now?

A.—Two clubs. With two worthless doubletons, a suit contract would seem preferable. This is not forcing, for a new suit after a one no trump bid may be dropped. However, it may afford partner an opportunity to return to two spades if that should prove to be the best contract.

Q. 7—As South you hold:
♠A10 ♥QJ 9 7 5 ♦9 4 ♣9 7 6

The bidding has proceeded:

South	West	North	East
1 ♥	Pass	2 ♦	Pass
2 ♠	Pass	2 ♠	Pass
?			

What do you bid now?

A.—Three hearts. Inasmuch as you have a minimum hand in high cards, you must do no more than make minimum rebids. After you have bid the suit three times, your partner will gather that you have a six card suit, but he will be warned that in high cards your hand is of minimum nature.

Q. 8—As South you hold:
♠AQ 10 4 ♥6 4 ♦AQJ 7 2 ♣8 2

The bidding has proceeded:

South	West	North	East
1 ♦	Pass	2 NT	Pass
?			

What do you bid now?

A.—Three spades. This is not regarded as a reverse in the true sense of the word. Inasmuch as you are committed to reach a game contract, nothing is to be lost by stopping off on the way to try out your major suit. The three spade bid does not necessarily show additional values.

DO YOUR WORRIES GO TO YOUR STOMACH?

Worry can cause Acid Upset indigestion, heartburn and gas. Soothe and settle the upset *fast* with TUMS! 3 rolls, 30¢.

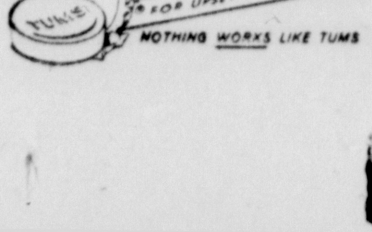

Frilly 'n' Flirty

Surprise a hostess with roses on December 25th—they're easy to embroider on this gala apron.

Butterfly pocket—pretty touch on a ruffled apron. Choose print 'n' plain or eyelet and organdy combination. Pattern 638: transfer; directions.

Send Thirty-five Cents (coins) for this pattern—add 10 cents for each pattern for 1st-class mailing Send to Cumberland News, 39 Needlecraft Dept. P. O. Box 161, Old Chelsea Station, New York 11, N. Y. Print plainly PATTERN NUMBER, NAME, ADDRESS and ZONE.

JUST OFF THE PRESS! Send now for our exciting, new 1961 Needlecraft Catalog. Over 125 designs to crochet knit, sew, embroider, quilt weave—fashions, homefurnishings, toys, gifts, bazaar hits. Plus FREE—instructions for six smart veil caps Hurry, send 25c now!

Hialeah Park, Fla., is the only place in the United States where flamingoes breed.

Daily Crossword Puzzle

ACROSS

1 Gaiters.
6 Intimate friend: Colloq.
10 Home plate, for one.
14 Western-type heroes.
15 Where Georgian Bay is: 2 words.
17 Sport scene.
18 Stage attractions.
19 Hayfield heaps.
21 Venus or Vega.
22 Sea bird.
23 Tiny arachnid.
25 Desire earnestly (with "to").
29 Set back.
33 Natives of Smyrna.
34 Office worker.
35 Winglike structure.
36 Banyan or elm.
37 Sects.
38 "Marjorie Morningstar" author.
39 Iron ___.
40 Stratagems.
41 Actor from Nebraska.
42 Given.
44 Furniture factory material.
45 Existence: Lat.
46 ___ Juana.
47 Italian wine center.
49 Flying ___.
54 Western scenic feature: 2 words.
57 Western range.
58 Daughter of Czar Nicholas.
59 Acetate fabric.
60 Fictional lawyer.
61 Australian parrot.
62 Abscond.

DOWN

1 G.B. ___, author.
2 Persian sprite.
3 Word of approval.
4 Minister to.
5 Trappers.
6 Funny man.
7 Occurs by chance: Poet.
8 Strummer's instrument.
9 Sea: Fr.
10 Western heights.
11 Ionian Sea gulf.
12 Glide.
13 Ensign: Abb.
16 Hawthorne heroine.
20 Bauxite.
23 Disappears gradually.
24 Desserts.
25 Perfume.
26 Billow.
27 Dress (ones) fussily.
28 Presidential nickname.
29 Annoyed: Colloq.
30 River through Burgundy.
31 Avoid by cunning.
32 Senegal city.
34 Signal flare.
37 Canines.
38 Attained.
40 Withstand.
41 Full-length movie.
43 Abhor.
44 Caesar was one.
46 Sweet wine.
47 Japanese primitive.
48 Card game.
49 Weather prediction.
50 Coin of Iran.
51 Greek goddess of war.
52 What "avast" means.
53 Reasonable.
54 Timely.
55 See 6 Across.
56 Within: Comb. form.

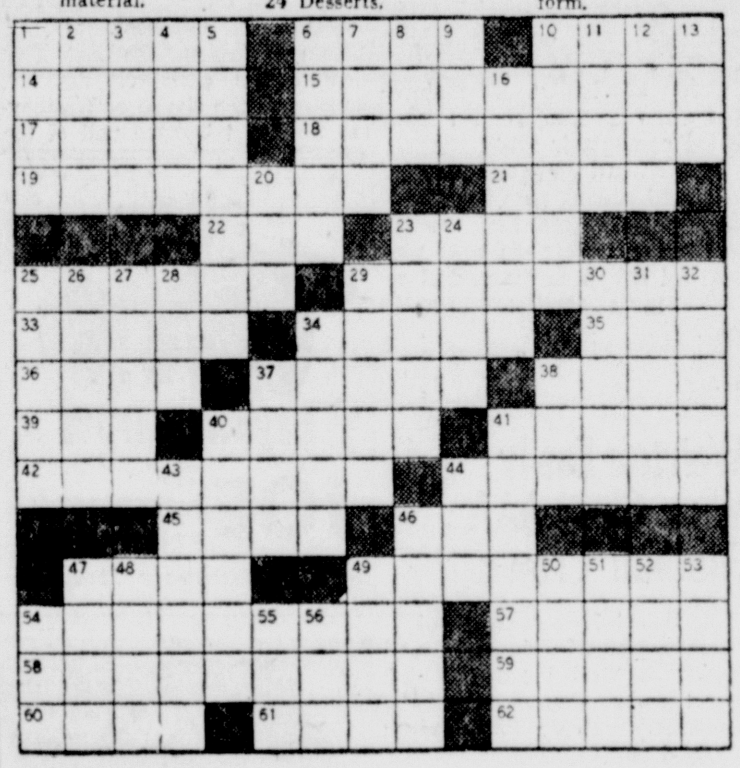

DAILY CRYPTOQUOTE — Here's how to work it:

A X Y D L B A A X R
is L O N G F E L L O W

One letter simply stands for another. In this sample A is used for the three L's, X for the two O's, etc. Single letters, apostrophies, the length and formation of the words are all hints. Each day the code letters are different.

A Cryptogram Quotation

RLC W PDDR NDRT NVH CDSMBL WST NL JVRR ZWHH PDG W HWML—HAGBH.

Saturday's Cryptoquote: WEEP ON! AND, AS THY SORROWS FLOW, I'LL TASTE THE LUXURY OF WOE—MOORE.

(© 1960, King Features Syndicate, Inc.)

Answer to Previous Puzzle

A	M	E	R	I	C	A	S		S	P	O	R	T	S
B	A	S	E	B	A	L	L		C	Y	N	A	R	A
E	R	O	S	I	B	L	E		E	R	A	S	E	D
L	I	P		S	L	E	E	P	N	O		C	A	D
I	O	U	S		E	N	T	I	A		S	A	T	E
A	N	S	E	R		S	E	P		C	O	L	I	N
			R	E	D		D	E	M	I	L	L	E	S
	C	O	V	E	Y	S		R	E	L	A	Y	S	
C	O	L	I	S	E	U	M		T	I	C			
A	L	I	C	E		L	A	P		A	E	S	O	P
L	O	V	E		S	K	U	L	L		D	U	R	A
I	R	E		S	K	Y	S	A	I	L		B	M	I
B	A	O	D	A	I		E	N	N	E	A	G	O	N
E	D	I	B	L	E		R	E	E	N	D	U	R	E
R	O	L	L	E	R		S	T	R	E	A	M	E	D

Tibetans Seek Refuge

NEW DELHI (UPI) — Prime Minister Nehru has announced that a total of 24,480 Tibetans have sought refuge in India from March 1959 until October of this year.

According to the figures Nehru gave parliament, there has been no let up in the Tibetan exodus in recent months.

Full Understanding

FRANKFURT, Germany (UPI) — West Berlin Mayor Willy Brandt said Sunday he found full understanding for his city's position during a nine-day trip through Italy, Greece, and Israel.

Brandt stopped here briefly en route from Rome to Hannover, Germany, where he will attend the national convention of his Socialist party starting Monday.

WIFE PRESERVERS

Suede shoes look shabby unless they're freshly brushed. Keep a small suede brush in a container in your purse for frequent touch-ups.

Marriage Licenses

Donald Wayne Custer and Margery Albeatrice Davis, both Cresaptown.

William Frank Martz, Christie Road, and Lois LaVerne McVeigh, Wright's Crossing, Frostburg.

Robert George Hott, Valley Road, and Wanda Earlene Crites, Jane Frazier Village.

Chester Allen Wilson Jr. and Barbara Ann Cramer, both Bedford Road.

Ronald Eugene Martin, Mt. Savage, and Willalea Carolyn Keifer, 404 Tilghman Street.

William Bradley Harris, RFD 1, Salisbury, Pa., and Esther Violet Baer, Meyersdale, Pa.

Richard Lee Dorris, Box 90, Fishertown, Pa., and Mary Lee Fishell, 110 Greene Street.

Kenneth Martin McDannell, Alum Bank, Pa., and Frances Leah Axmacher, RFD 1, Bedford, Pa.

Charles William McCulley, RFD 2, and Thelma Lavada Davis, Glen Burnie.

THE LITTLE WOMAN

"I TOLD you we should have invited Henrietta!"

BLONDIE

SCAMP

JULIET JONES

BEETLE BAILEY

BUZ SAWYER

BARNEY & SNUFFY

DICK TRACY

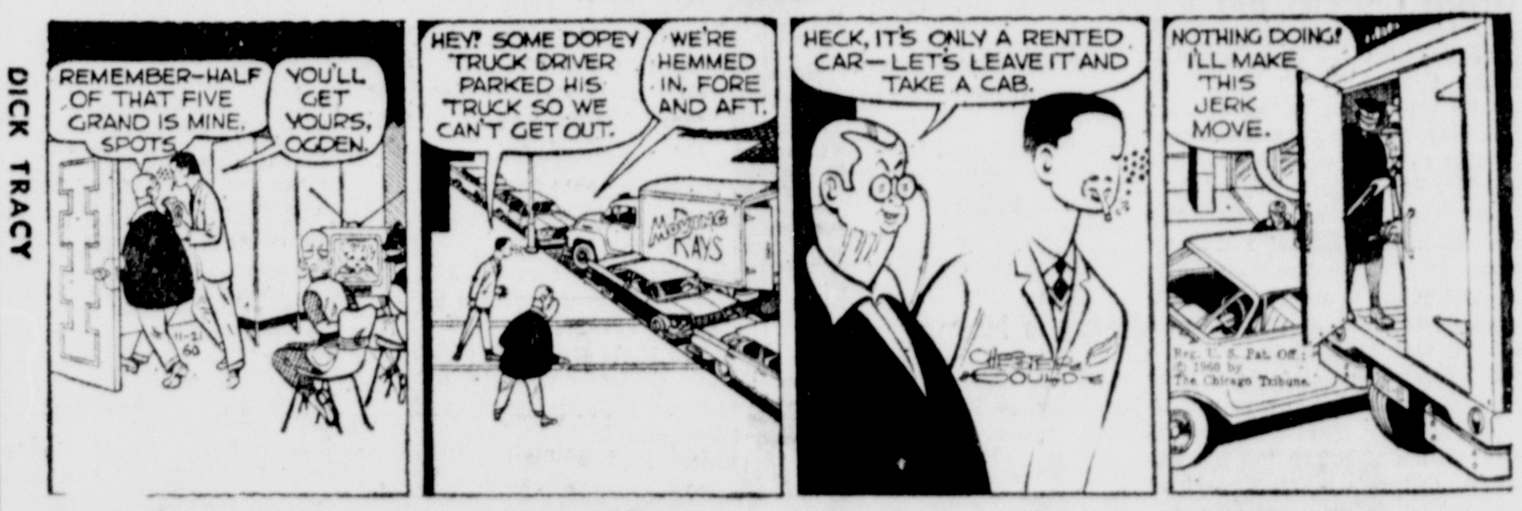

GRIN AND BEAR IT By Lichty

"I think we're attaining some status on the campus, professor! . . . Isn't that the head of the Latin department they hanged in effigy?"

DENNIS THE MENACE By Hank Ketcham

"A big guy in third grade called me 'pal' today. How 'BOUT that?"

Eagles' Late Surge Upsets New York Giants, 17-10

Carr Gallops 36 Yards For Deciding TD

Recovers Fumble For Score; 63,571 See Leaders Win

NEW YORK (AP) — Jim Carr's 36-yard touchdown run with a fumble recovery in the waning moments of the final period climaxed a tremendous second-half surge by the Philadelphia Eagles Sunday and gave them a comeback 17-10 football victory over the New York Giants.

The Eagles, trailing 10-0 at halftime, roared back with a touchdown in the third period and a tieing field goal in the last period. Then Carr grabbed a fumble by Mel Triplett with 2½ minutes left and ran unmolested over the goal with the winning score. The sudden turn of events stunned a Yankee Stadium crowd of 63,571.

The triumph was the seventh straight for the Eagles following their opening day loss to Cleveland, and tightened their grip over the Giants on first place in the Eastern Conference of the National Football League. The Giants' record is now five victories, two defeats and one tie.

Philadelphia	0	0	7	10—17
New York	7	3	0	0—10

Frank Brower, Former Major Leaguer, Dies

BALTIMORE (AP) — Frank Willard Brower, a major league baseball player in the early 1920s, died Sunday at Johns Hopkins Hospital. He was 67.

Brower, an outfielder known as "Turkeyfoot," played for the Washington Senators from 1920 through 1922 and for the Cleveland Indians in 1923 and 1924.

He played for the Baltimore Orioles of the International League in 1927 through 1929 before retiring from baseball to devote his time to a grain business on Maryland's Eastern Shore.

Funeral services will be held Wednesday in Centreville, Md., with burial in Sudlersville, Md.

Surviving are his widow, Marian Merrick; a daughter, Mrs. James B. Turner, Raleigh, N. C., a son, Frank W. Brower Jr., of Jacksonville, Fla., and a brother and sister.

St. Louis Wrecks Redskins, 26-14

WASHINGTON (AP) — The St. Louis Cards wrecked Washington's defense Sunday with a devastating John Roach-Sonny Randle passing attack that connected for three touchdowns in a 26-14 National Football League victory over the Redskins.

Roach pitched scoring passes of 27, 7 and 37 yards to Randle, the pro sophomore from Virginia.

With Roach and Randle overshadowing the brilliant ball-carrying of John David Crow on offense, the combination had to yield a share of credit to defensive halfback Jerry Norton who intercepted four of Redskin Ralph Guglielmi's passes.

St. Louis	2	17	7	0—26
Washington	7	0	0	7—14

Gifford Suffers Brain Concussion

NEW YORK (UPI) — Halfback Frank Gifford of the New York Giants was taken to the hospital Saturday night with a brain concussion suffered when he was hit hard by Philadelphia Eagles' linebacker Chuck Bednarik during the final minutes of Sunday's bruising game.

Some of the Giant players were angered over the manner in which Gifford was knocked out.

Dr. Francis Sweeny, the Giants' physician, said that X-rays will be taken Monday and it will be at least 48 hours before the full extent of Gifford's injuries could be determined. Gifford was expected to remain in St. Elizabeth's Hospital for several days.

Hebert Captures Cajun Golf Title

LAFAYETTE, La. (AP)—Lionel Hebert of Lafayette, PGA champion in 1957, won the third annual $15,000 Cajun Classic Golf Tournament here Sunday with a 12-under-par 272.

The chunky, 32-year-old stroker played sub-par golf on each round on the 6,530-yard, Oakbourne Country Club course, beating out Johnny Pott of Shreveport and Jon Gustin of Gladwyn, Pa., by two strokes.

Hebert took 15 greens in regulation and got three birdies, finishing impressively on the 18th with a birdie, for the second birdie on that hole in two days. Sunday's birdie was on a 15-foot putt.

FANCY PASSING

WACO, Tex. (UPI)—During the 1958 football season, Buddy Humphrey of Baylor completed more passes than anyone else in Southwest Conference history. Humphrey connected on 112 tosses for 1,316 yards.

Raymond J. Cannon Wins CCC Seniors Golf Title

B&O Superintendent In DeMarcay Event Defeats Judge Harris

Raymond J. Cannon, superintendent of the Cumberland Division of the Baltimore & Ohio Railroad, won the first annual seniors' golf tournament of the Cumberland Country Club by defeating Judge Morgan C. Harris, 2 up, in the championship match held the past weekend.

The winner will receive the Paul DeMarcay Memorial Trophy, donated Carroll Boggs, club professional.

Sixteen members over 55 years old participated in the tourney this year.

Bill Zeller won the turkey tournament held the past weekend at the Cumberland Country Club by leading a field of 24 players with a net score of 76-8—68.

Players with flags on par three holes were: No. 1 — George Garlitz. No. 6 — James W. Beacham. No. 10 — John S. Wilson. No. 12 — Howard Swartzwelder. No. 15 — Joe Wolfe.

The golf shop at the Cumberland Country Club will close next Sunday and will not reopen until next spring.

RAYMOND J. CANNON

Forty Niners Trim Cowboys

Dallas Loses 9th Straight, 26-14

DALLAS, Tex. (AP)—The San Francisco 49ers cashed in on Dallas mistakes, John Brodie's passing and Tommy Davis' toe for a 26-14 victory in the National Football League Sunday.

It was Dallas' ninth straight loss and means the Cowboys won't be able to win a game at home this year because they will be on the road from now on.

Dallas led for a half and in the fourth period went back ahead again, but the 49ers, with Brodie in the saddle, roared 80 yards for a touchdown, made by C. R. Roberts on a 20-yard blast on the draw.

The 49ers scored twice more after that but there was never much doubt about San Fjancisco winning the game after that go-ahead touchdown. Davis kicked four field goals of 18, 28, 16 and 22 yards.

San Francisco	3	3	3	17—26
Dallas	0	7	0	7—14

Lee Sets Record In Oiler Victory

HOUSTON, Tex. (AP)—Rookie Jacky Lee, playing only his second game as a pro, set an American Football League record Sunday as his touchdown passes of 78, 92 and 73 yards gave the Houston Oilers a 20-10 victory over the Denver Broncos.

Bill Groman was on the receiving end as Lee, understudy for the injured George Blanda, tied the old mark and then set a new long distance scoring pass record for the young league.

The 78-yarder in the first period put Houston in front, 7-3, and tied the record held by Billy Wells of Boston. The 92-yarder that set the new mark came early in the second period. Lee then boosted the halftime lead to 20-3 by hitting Charlie Hennigan with the 73 yarder.

A 37-yard field goal by Gene Mingo gave Denver an early lead. The Broncos later moved inside the Houston 5-yard line four times but scored only on a 26-yard pass by Frank Tripucka.

Denver	3	0	7	0—10
Houston	7	13	0	0—20

Returns Home

MT. SAVAGE — George Hook has returned home after having been a patient in Miners Hospital, Frostburg.

Football Scores

SATURDAY GAMES

High Schools

Martinsburg 28 Handley 13

Colleges

EAST

Lebanon Valley 37 P.M.C. 16
Wagner 19 Upsala 14
Howard 34 Lincoln 13
Scranton 26 Wilkes 0
Rutgers 43 Columbia 2
Penn St. 14 Pittsburgh 3
Lehigh 26 Lafayette 3
Yale 39 Harvard 6
Holy Cross 30 Connecticut 6
W. Md. 18 Johns Hopkins 17
Princeton 7 Dartmouth 0
Villanova 21 Xavier (Ohio) 7
Boston College 25 Clemson 14
Bucknell 26 Delaware 0
Gettysburg 14 Temple 8
Brown 21 Colgate 14
W. Chester 35 Lock Haven 6
Hofstra 32 Kings Point 12
Marshall 13 Eastern Kentucky 0
Albright 41 Franklin & Mar. 29
Geo. Wash. 26 West Virginia 0
Boston U. 42 Buffalo 14
Massachusetts 35 Springfield 8
Delaware St. 12 St. Augustine 6
Muhlenberg 33 Moravian 16

MIDWEST

Abilene Christ. 34 Trinity 6
Wooster 19 Oberlin 3
Purdue 35 Indiana 6
Ohio State 7 Michigan 0
Iowa 28 Notre Dame 0
Northwestern 14 Illinois 7
Michigan St. 43 Detroit 15
Minnesota 26 Wisconsin 7
Muskingum 46 Mt. Union 0
Ohio U. 48 Southern Illinois 6
Baldw-Wallace 29 Sou. Conn. St. 28
Kansas 23 Missouri 7
Ohio Wesleyan 37 Denison 0
Kent St. 14 Dayton 7
Miami (Ohio) 19 Cincinnati 6
Baylor 20 Southern Methodist 7
Colorado 13 Oklahoma St. 6
Illinois Wes. 7 Illinois St. 6
Wichita 34 North Texas St. 6
Wash. & Lee 28 Wash. Mo. U. 0

SOUTH

E. Carolina 22 Richmond 7
Emory & Henry 35 Centre (Ky.) 0
Maryland St. 20 Shaw 7
Newberry 27 Carson-Newman 0
W. Carolina 20 Guilford 13
North Carolina 7 Duke 6
Maryland 44 Virginia 12
Rand.-Macon 10 Hmp.-Sydney 7
So. Caro. 8 No. Carolina St. 8 (tie)
Tennessee 10 Kentucky 10 (tie)
Furman 22 Davison 21
Tulane 20 Vanderbilt 0
Alabama 34 Tampa 6
Auburn 57 Florida St. 21
Southern La. U. 14 Fla. A&M 6
LSU 16 Wake Forest 0

SOUTHWEST

New Mexico 24 Montana 7
New Mexico St. 40 Hardin-Sims. 3
Bowling reen 21 Texas West. 0
The Citadel 22 Arkansas St. 21
Arkansas 34 Texas Tech 6
Rice 23 Texas Christian 0
Nebraska 17 Oklahoma 14

FARWEST

Colorado St. 37 Nevada 6
Montana St. 22 Fresno St. 20
Utah 6 Utah State 0
New Mexico 24 Montana 7
Wyoming 30 Brigham Young 6
California 21 Stanford 10
Oregon St. 14 Oregon 14 (tie)
South. California 17 UCLA 6
Idaho St. 33 College of Idaho 13
Washington 8 Wash. State 7
Arizona 35 Kansas St. 16

Terp Booters Face Rutgers In NCAA Test

New Brunswick Is Battle Site

NEW BRUNSWICK, N. J. (AP)—Maryland's Atlantic Coast Conference champions will meet Rutgers of the Middle Atlantic Conference in the first round of the NCAA soccer tournament at Rutgers Monday.

The Terps, who compiled an overall 7-1-1 record while winning the ACC title for the eighth straight year, will represent the Southern District. Rutgers, unbeaten in 11 games, will represent the Delaware, New Jersey and Pennsylvania area.

Maryland has outscored its opposition 40-8 while losing to Army 3-1 and tying Navy 1-1 in two overtime periods. The Terps also played an overtime game with Virginia, winning 4-1.

Inside right Cliff Krug, a senior, paced the Terps this season with 21 goals — an ACC record. His 40-goal total for three years is a Maryland record.

Rutgers is led by Herb Schmidt, a junior, who scored 31 goals in the Scarlet Knights first 10 games. Rutgers romped over all its opponents except Haverford, winning that one 4-3 in two overtime periods. Rutgers scored 54 goals to nine for the opposition.

The winner of Monday's game will meet the University of Connecticut 4-3 winner over Courtland State (N. Y.) in a quarterfinal game Saturday. Maryland lost 1-0 to West Chester in the opening round of last year's tournament.

Old Exports Defeat State Farm, 41-26

Cop Playoff Title, Post 8-0 Record

The Old Exports wound up their season with a perfect record in the Adult Touch Football League by defeating State Farm in the playoff final yesterday at Post Field by the score of 41-26.

The victory was the eighth in the row for the team that won the regular season title with a 6-0 record.

Five of the six touchdowns registered by the Exports came on passes thrown by George McGregor. Ronnie Cage snared three of the aerials and Bill Eckard caught two. McGregor ran for the other six-pointer and accounted for two of the five conversions.

Donnie Lewis scored twice for State Farm and passes from Roy Manges and Bill Koerner. Roy Manges returned a kickoff 65 yards for another score and Koerner tallied on an 8-yard pass from Lewis.

Score by periods:

Old Exports	7	14	14	6—41
State Farm	6	7	6	7—26

Touchdowns: Old Exports — Bill Eckard 2 (3 and 8 yard passes from George McGregor); McGregor (4 yard run); Ronnie Cage 3 (10, 16 and 25 yard passes from McGregor. State Farm — Roy Manges (65 yard kickoff return); Donnie Lewis 2 (4 yard pass from Roy Manges and 8 yard pass from Bill Koerner); Koerner (8 yard pass from Lewis).

Extra Points: Old Exports — Fred Meeks, Cage, Dick Bittner and McGregor. 2 State Farm — Pete Wageley and Koerner.

SS League Results

AMERICAN DIVISION

LaVale Methodist 37, Grace Methodist 21.
Park Place 36, Emmanuel Methodist 29
First Presbyterian 24, McKendree 18
Grace Baptist 38, St. Luke's 17
Kingsley Methodist 42, Emmanuel Episcopal 25
St. Paul's 25, Potomac Park 21
Maccabees 31, Centre Street 29
Melvin Methodist 29, St. John's 15

NATIONAL DIVISION

First Methodist 33, Salvation Army 25
Trinity Lutheran 53, First E.U.B. 46
St. Mark's 32, Central Methodist 22
Trinity Methodist 49, Calvary E.U.B. 6
First Baptist 28, Second Baptist 13
Calvary Methodist 2, LaVale 0 (forfeit)
St. Matthew's 55, Mapleside 11
Living Stone 18, Zion 17

AHL Results

By United Press International

Buffalo 6 Cleveland 5 ot
Providence 4 Quebec 3 ot
Rochester 5 Hershey 3

CHAMPS RECEIVE TROPHIES—Barrelville's Old Exports earned a major share of the trophies awarded this year by the Pen-Mar Baseball League. The awards were presented at a dinner honoring the pennant and playoff winners Saturday night at Melody Manor. Dave Richards, left, holds two trophies he earned by heading the hurlers with a 10-5 record and posting the most strikeouts—137. Manager Raymond "Buck" Fiorita, center, holds the playoff title trophy, and Dorcil Kline, right, copped the batting crown with an average of .490 and led in stolen bases with 17. The pennant won by the team hangs in the background.

Free-For-All Marks Bears' 28-7 Victory

Lions Drop Wild Game At Chicago

CHICAGO (AP) — The Chicago Bears combined long passing strikes and a brutal rush against Detroit's passing Sunday to trounce the Lions 28-7 in a National Football League game which ended in a wild, fist-swinging melee.

With 1:25 left, the contest suddenly erupted in a free-for-all which lasted more than a minute. While Bear end John Aveni and Lion back Bruce Maher were in a headline bout, it seemed players picked opponents all over the field and there was much punching, kicking and pushing.

Order eventually was restored and when the game ended many of the combatants shook hands.

End Willard Dewveall snagged a 40-yard scoring pass from Zeke Bratkowski in the first quarter and worked a 74-yard pass play with Ed Brown in the second period to launch the Bears to a 14-0 lead.

Lions	0	0	7	0— 7
Bears	7	7	0	14—28

Weirton Easily Wins Class AAA Football Crown

By United Press International

Weirton and Winfield reigned Sunday as West Virginia High School football champions while Williamson and Mt. Hope shared the third title.

Weirton hammered out a 40-0 victory over outclassed Nitro in the Class AAA playoff game at Parkersburg Saturday while Winfield rallied in the final minutes to defeat Alderson 20-14 in the Class A contest at Hinton.

Williamson and Mt. Hope battled to a 7-7 tie at Logan as Williamson scored only the second touchdown of the fall against the Mustangs. Mt. Hope also shared the Class AA crown last year with Mullens after playing a 0-0 tie at Beckley.

Big welcomes were given each of the teams on their return home from the playoff sites with the largest at Weirton where the Red Riders brought home their fourth West Virginia championship.

Weirton halfback Bob Kelley, a slashing 165-pounder, turned in the greatest one-man performance of the three games. He scored four times, passed for a fifth and had another 71-yard TD run called back.

This gave Kelley a total of 132 points for the season as Weirton won 10 of its 11 games. The Red Riders' only setback was 18-14 to Wheeling.

Buffalo Beats Chargers, 32-3

LOS ANGELES (AP)—The Buffalo Bills capitalized on fumbles and pass interceptions for four touchdowns and a 32-3 victory over the Los Angeles Chargers Sunday.

Snapping a Charger winning streak of four games in the American Football League before 16,161, Buffalo posting a win-loss record of 4-6, got off to a quick lead, led at halftime, 19-3, and was never threatened.

The Bills wrapped matters up in the fourth quarter when Jim Wagstaff intercepted a pass by Charger Jack Kemp — the Bills' fourth theft of a Kemp aerial — ran it back to the 22. Five plays later quarterback Johnny Green tossed to Wray Carlton for seven yards and a touchdown.

The lone Charger score was a 31-yard field goal by veteran Ben Agajanian.

Buffao	6	13	0	13—32
Los Angeles	0	3	0	0— 3

National Football League Standings

By The Associated Press

Eastern Division	W.	L.	T.	Pct.	Pts.	OP
Phila.	7	1	0	.875	211	162
New York	5	2	1	.714	166	148
Cleveland	5	3	0	.625	228	150
St. Louis	5	4	0	.556	227	186
Pittsburgh	3	5	1	.375	184	206
Washington	1	5	2	.167	121	205
Western Division						
Baltimore	6	2	0	.750	238	140
Green Bay	5	3	0	.625	233	152
Chicago	4	3	1	.571	164	173
San Fran.	4	4	0	.500	121	153
Detroit	3	5	0	.375	137	173
Los Angeles	3	5	1	.375	227	236
Dallas	0	9	0	.000	125	298

American Football League Standings

Western Division	W.	L.	T.	Pct.	Pts.	OP
Houston	7	3	0	.700	287	207
Boston	5	5	0	.500	241	216
New York	4	6	0	.400	237	259
Buffalo	3	6	0	.400	190	196
Eastern Division						
Los Angeles	6	4	0	.600	189	215
Dallas	5	5	0	.500	245	205
Oakland	5	5	0	.500	198	254
Denver	4	6	0	.400	201	236

Martinsburg Wins At Handley, 28-13

Coach Richard Harmison's Martinsburg High School Bulldogs closed their football season on Saturday by scoring a 28-13 victory over Handley High School in a game played at Winchester, Va.

The Bulldogs won three games, lost six and played one tie. Handley concluded his season with a 2-8 record.

WASHINGTON PICKED FOR ROSE BOWL GAME

Huskies May Get Another Shot At Navy

Middies Mentioned As Foe; Gophers, Iowa Considered

SAN FRANCISCO (AP) — University of Washington was picked Sunday for a second straight appearance at Pasadena's Rose Bowl football classic next Jan. 2. Speculation arose immediately that Navy, the only team to beat Washington this season, might be chosen as the opponent.

Tom Hamilton, the Big Five Conference's executive director, announced the choice of Washington after a telephone poll of the conference faculty representatives.

The choice had been a foregone conclusion because the Huskies finished their conference season undefeated and have a 15-14 loss to Navy as the only blemish on their season's record against 10 opponents.

Last New Year's Day the Huskies swamped the Big Ten's Wisconsin 44-8 at Pasadena.

J. Gordon Gose, of the University of Washington, president of the Big Five Conference, said the eastern team to play the Huskies will be picked by the conference athletic directors.

The selection, he added, probably will not be made until next Saturday after the Army-Navy game is played. He thus indicated that Washington may have a return engagement with the only team to beat the Huskies this season — Navy.

The Midshipmen on Oct. 1 took a 15-14 upset triumph at Seattle on a field goal in the waning seconds.

Minnesota and Iowa also are considered leading possibilities but since the pact with the Big Ten is no longer in effect the choice is open.

About 48 per cent of the residents of Paris, France, were born there.

DR. E. L. EVERHART
VETERINARIAN
announces the opening of his practice at his
NEW LOCATION ON
WINCHESTER ROAD
"THE ANIMAL HOSPITAL"

...all Kinds
TOYS
Layaway NOW
JOE THE MOTORISTS' FRIEND, Inc.
173 Baltimore Street

CUMBERLAND New CAR DEALERS ...Association
USED CAR VALUES

Only At
CUMBERLAND
LINCOLN MERCURY
Can You Find
Values Like These
61 English Fords ...... 20% Off
60 Merc M'rey 2-dr 3,000 m. $2595
56 Pontiac 2-dr. HT ...... $ 595
55 Merc Montclair 2-dr. HT
55 Ford Sta. Wag. 9 pass.
55 Merc Monterey 4-dr. .. $ 595
54 Pontiac 4-dr. (Nice) ... $ 445
53 Mercury 4-dr. .... $ 395
53 Dodge 4-dr. .... $ 125
52 Chrysler 4-dr. .... $ 145
50 Dodge .... $ 95
The Home of
The Famous Comet
828 N. Mechanic St.
PA 4-0460

CHRYSLER
SPECIAL
Ford eight passenger wagons—we have in stock two wagons that we are going to sell at a special price.
1st 1954 Ford 4 door, V8, straight shift wagon with radio, heater, defroster, signal lights and a all washable interior. This is a all black finished car that looks like new.
Only $595
2nd 1953 Ford 4 door, V8, straight shift wagon with an all gray finish and a washable interior, also radio, heater, defroster, signal lights, side mirror, and white wall tires.
Only $495
These wagons are ideal for commercial use or for that hunting and fishing car.

1957 Plym. 2 Dr. 6 cyl S.S. $ 695
'59 Plymouth Custom 4-dr. Wagon 9-Pass. $1995
'57 Olds 2-dr. H.T $1395
'56 Ford 4-dr Wagon ...... $ 895
'56 Chrysler 2-dr. Hardtop $1095
'59 Chev. Impala 2-dr. H.T. $2195
'56 Ford 2-dr. V-8 .... $ 795
'55 Chev. 4-dr. .... $ 695
'55 Ford 2-dr HT .... $ 695
'55 Plym. 4-Dr., V-8 ...... $ 595
'58 Plymouth 2-dr. H.T. ... $1495
'55 Chev. 4 dr. BA, V-8 .... $ 695
'55 Pontiac 4-dr. Wagon .... $ 795
'55 Buick 2-dr. H.T. .... $ 695
'54 Ford 4-door Crestline .. $ 595
'54 Pont. 4-dr. .... $ 495
1954 Plymouth 4 dr. Hyd. .. $ 495
'54 Cadillac Cpct DeVille .. $ 895
'54 Chrysler N. Y. Sedan .. $ 595
'54 Chev. 4-dr. .... $ 495
'53 Chev. 4-dr. Wagon ..... $ 395
'53 Ford 2-dr Sedan .... $ 395
'52 Ford 4-dr Wag. V-8 .... $ 295
'50 Pontiac 4 dr. .... $ 145
PA 4-3840
Potomac Motors
Open Evenings 6:30 to 8:30
LOT and GARAGE
Cor. S. George and Harrison Sts.
VALIANT
PLYMOUTH

IMPORTS
Renault and Peugeot
1959 Dauphine 4-Dr. Driven only 7,600 miles. Looks and performs like new $1095
56 Chev. V8 H'top .... $ 795
58 Ford Anglia 2-Dr. ...... $ 795
56 Volkswagen 2-Dr. ...... $ 895
55 Buick Convertible ...... $ 595
59 Simca 4-Dr. $1095
57 Dodge Royal '8' H'top. $1195
60 Renault Dauphine $1260
57 Fort 500 V8 H'top ...... $ 995
Buy your Import from an exclusive Import Dealer.
Renault and Peugeot
The M-G-K Motor Co.
221 Glenn St. Phone PA 2-2300

Spoerl's Garage
GOODWILL USED CARS
Pontiac-Tempest-Cadillac
54 Ford Conv. V-8 .... $ 195
54 Pontiac 2 dr. .... $ 179
53 Pontiac Catalina Coupe R.H. .... $ 288
53 Ford Sta. Wagon .... $ 285
51 Cadillac Sedan .... $ 164
50 Buick 2 dr. Special ..... $ 65
51 Buick H.T., S.S., Extra clean .... $ 195
SPOERL'S
Used Car Lot
All Used Cars In Good Running Condition
845 North Mechanic
Phone PA 2-2415

USED CAR
VALUES
by
Gratton Ford, Inc.
"Glamorized & Ready"
1960 FORD FAIRLANE 2 Dr. $1835
1958 FORD V8 F-500 2-Dr. $1225
1958 FORD V8 CUSTOM 300 .... $1115
1957 DODGE V8 2-DR. .... $ 695
1955 DODGE CORONET HT .... $ 645
1957 PLYMOUTH V8 Belvedere ... $ 995
1958 MERCURY Montclair 2-Dr $1465
1955 MERCURY V8 4-DR. .... $ 695
STRICTLY
TRANSPORTATION
1953 FORD V8 Custom 2-Dr. $275
1952 CHRYSLER Conv. $295
1952 DESOTO HT. Cpe. $175
1951 BUICK 8 Cyl. Sp. 2-Dr. $245
Gratton Ford, Inc.
215 S. George St. PA 2-3456

Buy A BETTER
Used Car At
Thompson Buick
6 MONTH GUARANTEE
60 AUSTIN-HEALY 3000
This famous Sports Car Rdstr., holder of records all over the world, is a one local owner beauty with less than 5,000 actual miles — 4 speed trans. — disk brakes — revolution counter — wire wheels — Only $2695. Save up to $1,000 — Removable hard top slightly extra.
58 PONTIAC C. C.
This sharp Sports Car has all the luxury finish of the famous Bonneville model with custom genuine leather bucket seat and new top. AT — PS — PB — WWs — Only $1995.
429 N. MECHANIC ST.
PA 2-8400 Car Lot PA 2-1424

You're OK All the Way with
McINTYRE'S
Warranted In Writing
O.K.
USED CARS
SPECIALS
'59 Chev. Parkwood Wagon, V8 Std., R., H., Red & White $1995
'59 Chev. BA 4-dr. V8, Std., R., H., Blue and White $1690
'58 Chev. Brookwood Wag., V8, PG, R., H., Coral & White $1490
'58 Chev. BA, 4-dr., V8, PG, R., H., Cream and White $1490
'56 Buick Super Spt. Sdn., AT, PS, PB, R., H., Coral & White $970
'54 Pontiac Deluxe 4-dr., 8, AT, R., H., Blue $290
EXTRA SPECIALS
'59 Fiat (1200) 4-dr. R., H., White & blue $995
'57 Chev. ½ Ton Panel Truck $990
'56 Dodge 2-Ton $890
Complete Selection of Used Cars
All Models — Makes
Priced from
$50 to $2100
58 Buick Spl. Spt. Sdn. 8 AT, R. H. $1545
58 Chev. 4-dr. Biscyn. V8, PG, R. H. $1490
58 Chev. 4-dr. BA. V8, PG, R. H. $1560
58 Mercury 4-dr. Wagon, V8 AT, R. H. $1540
57 Ford 4-dr. Fairlane, V8, AT, R. H. $1190
57 Chev. Spt. Sedan, V8 AT, R., H. $1390
57 Mercury Spt. Cpe. V8, AT, R., H. $1190
56 Chev. BA, 4-dr. V8, PG, R., H. $1045
McIntyre
Chevrolet, Inc.
W. Md.'s Largest Dealer
219 N. Mechanic St PA 4-4400

It pays to buy a Used Car from a member of Cumberland's New Car Dealer's Association . . . the men whose responsibility doesn't end with the sale.

Eagles' Late Surge Upsets New York Giants, 17-10

Carr Gallops 36 Yards For Deciding TD

Recovers Fumble For Score; 63,571 See Leaders Win

NEW YORK (AP) — Jim Carr's 36-yard touchdown run with a fumble recovery in the waning moments of the first period climaxed a tremendous second-half surge by the Philadelphia Eagles Sunday and gave them a comeback 17-10 football victory over the New York Giants.

The Eagles, trailing 10-0 at halftime, roared back with a touchdown in the third period and a tieing field goal in the last period. Then Carr grabbed a fumble by Mel Triplett with 2½ minutes left and ran unmolested over the goal with the winning score. The sudden turn of events stunned a Yankee Stadium crowd of 63,571.

The triumph was the seventh straight for the Eagles following their opening day loss to Cleveland, and tightened their grip over the Giants on first place in the Eastern Conference of the National Football League. The Giants' record is now five victories, two defeats and one tie.

Philadelphia	0	0	7	10—17
New York	7	3	0	0—10

Frank Brower, Former Major Leaguer, Dies

BALTIMORE (AP) — Frank Willard Brower, a major league baseball player in the early 1920s, died Sunday at Johns Hopkins Hospital. He was 67.

Brower, an outfielder known as "Turkeyfoot," played for the Washington Senators from 1920 through 1922 and for the Cleveland Indians in 1923 and 1924.

He played for the Baltimore Orioles of the International League in 1927 through 1929 before retiring from baseball to devote his time to a grain business on Maryland's Eastern Shore.

Funeral services will be held Wednesday in Centreville, Md., with burial in Sudlersville, Md.

Surviving are his widow, Marian Merrick; a daughter, Mrs. James B. Turner, Raleigh, N. C., a son, Frank W. Brower Jr., of Jacksonville, Fla., and a brother and sister.

St. Louis Wrecks Redskins, 26-14

WASHINGTON (AP) — The St. Louis Cards wrecked Washington's defense Sunday with a devastating John Roach-Sonny Randle passing attack that connected for three touchdowns in a 26-14 National Football League victory over the Redskins.

Roach pitched scoring passes of 27, 7 and 37 yards to Randle, the pro sophomore from Virginia.

With Roach and Randle overshadowing the brilliant ball-carrying of John David Crow on offense, the combination had to yield a share of credit to defensive halfback Jerry Norton who intercepted four of Redskin Ralph Guglielmi's passes.

St. Louis	2	17	7	0—26
Washington	7	0	0	7—14

Gifford Suffers Brain Concussion

NEW YORK (UPI) — Halfback Frank Gifford of the New York Giants was taken to the hospital Saturday night with a brain concussion suffered when he was hit hard by Philadelphia Eagles' linebacker Chuck Bednarik during the final minutes of Sunday's bruising game.

Some of the Giant players were angered over the manner in which Gifford was knocked out.

Dr. Francis Sweeny, the Giants' physician, said that X-rays will be taken Monday and it will be at least 48 hours before the full extent of Gifford's injuries could be determined. Gifford was expected to remain in St. Elizabeth's Hospital for several days.

Hebert Captures Cajun Golf Title

LAFAYETTE, La. (AP)—Lionel Hebert of Lafayette, PGA champion in 1957, won the third annual $15,000 Cajun Classic Golf Tournament here Sunday with a 12-under-par 272.

The chunky, 32-year-old stroker played sub-par golf on each round on the 6,530-yard, Oakbourne Country Club course, beating out Johnny Pott of Shreveport and Jon Gustin of Gladwyn, Pa., by two strokes.

Hebert took 15 greens in regulation and got three birdies, finishing impressively on the 18th with a birdie, for the second birdie on that hole in two days. Sunday's birdie was on a 15-foot putt.

FANCY PASSING

WACO, Tex. (UPI)—During the 1958 football season, Buddy Humphrey of Baylor completed more passes than anyone else in Southwest Conference history. Humphrey connected on 112 tosses for 1,316 yards.

Raymond J. Cannon Wins CCC Seniors Golf Title

B&O Superintendent In DeMarcay Event Defeats Judge Harris

Raymond J. Cannon, superintendent of the Cumberland Division of the Baltimore & Ohio Railroad, won the first annual seniors' golf tournament of the Cumberland Country Club by defeating Judge Morgan C. Harris, 2 up, in the championship match held the past weekend.

The winner will receive the Paul DeMarcay Memorial Trophy, donated Carroll Boggs, club professional.

Sixteen members over 55 years old participated in the tourney this year.

Bill Zeller won the turkey tournament held the past weekend at the Cumberland Country Club by leading a field of 24 players with a net score of 76-8—68.

Players with flags on par three holes were: No. 1 — George Garlitz. No. 6 — James W. Beacham. No. 10 — John S. Wilson. No. 12 — Howard Swartzwelder. No. 15 — Joe Wolfe.

The golf shop at the Cumberland Country Club will close next Sunday and will not reopen until next spring.

RAYMOND J. CANNON

Forty Niners Trim Cowboys

Dallas Loses 9th Straight, 26-14

DALLAS, Tex. (AP)—The San Francisco 49ers cashed in on Dallas mistakes, John Brodie's passing and Tommy Davis' toe for a 26-14 victory in the National Football League Sunday.

It was Dallas' ninth straight loss and means the Cowboys won't be able to win a game at home this year because they will be on the road from now on.

Dallas led for a while in the fourth period went back ahead again, but the 49ers, with Brodie in the saddle, roared 80 yards for a touchdown, made by C. R. Roberts on a 20-yard blast on the draw.

The 49ers scored twice more after that but there was never much doubt about San Francisco winning the game after that go-ahead touchdown. Davis kicked four field goals of 18, 28, 16 and 22 yards.

San Francisco	3	3	3	17—26
Dallas	0	7	0	7—14

Lee Sets Record In Oiler Victory

HOUSTON, Tex. (AP)—Rookie Jacky Lee, playing only his second game as a pro, set an American Football League record with passes in his touchdown passes of 78, 92 and 73 yards gave the Houston Oilers a 20-10 victory over the Denver Broncos.

Bill Groman was on the receiving end as Lee, understudy for the injured George Blanda, tied the old mark and then set a new long distance scoring pass record for the young league.

The 78-yarder in the first period put Houston in front, 7-3, and tied the record held by Billy Wells of Boston. The 92-yarder that set the new mark came early in the second period. Lee then boosted the halftime lead to 20-3 by hitting Charlie Hennigan with the 73 yarder.

A 37-yard field goal by Gene Mingo gave Denver an early lead. The Broncos later moved inside the Houston 5-yard line four times but scored only on a 26-yard pass by Frank Tripucka.

Denver	3	0	7	0—10
Houston	7	13	0	0—20

Returns Home

MT. SAVAGE — George Hook has returned home after having been a patient in Miners Hospital, Frostburg.

Football Scores

SATURDAY GAMES

High Schools

Martinsburg 28 Handley 13

Colleges

EAST

Lebanon Valley 37 P.M.C. 16
Wagner 19 Upsala 14
Howard 34 Lincoln 13
Scranton 26 Wilkes 0
Rutgers 43 Columbia 2
Penn St. 14 Pittsburgh 3
Lehigh 26 Lafayette 3
Yale 39 Harvard 6
Holy Cross 30 Connecticut 6
W. Md. 18 Johns Hopkins 17
Princeton 7 Dartmouth 0
Villanova 21 Xavier (Ohio) 7
Boston College 25 Clemson 14
Bucknell 26 Delaware 0
Gettysburg 14 Temple 8
Brown 21 Colgate 14
W. Chester 35 Lock Haven 6
Hofstra 32 Kings Point 12
Marshall 13 Eastern Kentucky 0
Albright 41 Franklin & Mar. 29
Geo. Wash. 26 West Virginia 0
Boston U. 42 Buffalo 14
Massachusetts 35 Springfield 8
Delaware St. 12 St. Augustine 6
Muhlenberg 33 Moravian 16

MIDWEST

Abilene Christ. 34 Trinity 6
Wooster 19 Oberlin 3
Purdue 35 Indiana 6
Ohio State 7 Michigan 0
Iowa 28 Notre Dame 0
Northwestern 14 Illinois 7
Michigan St. 43 Detroit 15
Minnesota 26 Wisconsin 7
Muskingum 46 Mt. Union 0
Ohio U. 48 Southern Illinois 6
Baldw-Wallace 29 Sou. Conn. St. 28
Kansas 23 Missouri 7
Ohio Wesleyan 37 Denison 0
Kent St. 14 Dayton 7
Miami (Ohio) 19 Cincinnati 6
Baylor 20 Southern Methodist 7
Colorado 13 Oklahoma St. 6
Illinois Wes. 7 Illinois St. 6
Wichita 34 North Texas St. 6
Wash. & Lee 28 Wash. Mo. U. 0

SOUTH

E. Carolina 22 Richmond 7
Emory & Henry 35 Centre (Ky.) 0
Maryland St. 20 Shaw 7
Newberry 27 Carson-Newman 0
W. Carolina 20 Guilford 13
North Carolina 7 Duke 6
Maryland 44 Virginia 12
Rand.-Macon 10 Hmp.-Sydney 7
So. Caro. 8 No. Carolina St. 8 (tie)
Tennessee 10 Kentucky 10 (tie)
Furman 22 Davison 21
Tulane 20 Vanderbilt 0
Alabama 34 Tampa 6
Auburn 57 Florida St. 21
Southern La. U. 14 Fla. A&M 6
LSU 16 Wake Forest 0

SOUTHWEST

New Mexico 24 Montana 7
New Mexico St. 40 Hardin-Sims. 3
Bowling reen 21 Texas West. 0
The Citadel 22 Arkansas St. 21
Arkansas 34 Texas Tech 6
Rice 23 Texas Christian 0
Nebraska 17 Oklahoma 14

FARWEST

Colorado St. 37 Nevada 6
Montana St. 22 Fresno St. 20
Utah 6 Utah State 0
New Mexico 24 Montana 7
Wyoming 30 Brigham Young 6
California 21 Stanford 10
Oregon St. 14 Oregon 14 (tie)
South. California 17 UCLA 6
Idaho St. 33 College of Idaho 13
Washington 8 Wash. State 7
Arizona 35 Kansas St. 16

Terp Booters Face Rutgers In NCAA Test

New Brunswick Is Battle Site

NEW BRUNSWICK, N. J. (AP)—Maryland's Atlantic Coast Conference champions will meet Rutgers of the Middle Atlantic Conference in the first round of the NCAA soccer tournament at Rutgers Monday.

The Terps, who compiled an overall 7-1-1 record while winning the ACC title for the eighth straight year, will represent the Southern District. Rutgers, unbeaten in 11 games, will represent the Delaware, New Jersey and Pennsylvania area.

Maryland has outscored its opposition 40-8 while losing to Army 3-1 and tying Navy 1-1 in two overtime periods. The Terps also played an overtime game with Virginia, winning 4-1.

Inside right Cliff Krug, a senior, paced the Terps this season with 21 goals — an ACC record. His 40-goal total for three years is a Maryland record.

Rutgers is led by Herb Schmidt, a junior, who scored 31 goals in the Scarlet Knights first 10 games. Rutgers romped over all its opponents except Haverford, winning that one 4-3 in two overtime periods. Rutgers scored 54 goals to nine for the opposition.

The winner of Monday's game will meet the University of Connecticut 4-3 winner over Courtland State (N. Y.) in a quarterfinal game Saturday. Maryland lost 1-0 to West Chester in the opening round of last year's tournament.

Old Exports Defeat State Farm, 41-26

Cop Playoff Title, Post 8-0 Record

The Old Exports wound up their season with a perfect record in the Adult Touch Football League by defeating State Farm in the playoff final yesterday at Post Field by the score of 41-26.

The victory was the eighth in the row for the team that won the regular season title with a 6-0 record.

Five of the six touchdowns registered by the Exports came on passes thrown by George McGregor. Ronnie Cage snared three of the aerials and Bill Eckard caught two. McGregor ran for the other six-pointer and accounted for two of the five conversions.

Donnie Lewis scored twice for State Farm and passes from Roy Manges and Bill Koerner. Roy Manges returned a kickoff 65 yards for another score and Koerner tallied on an 8-yard pass from Lewis.

Score by periods:

Old Exports	7	14	14	6—41
State Farm	6	7	6	7—26

Touchdowns: Old Exports — Bill Eckard 2 (3 and 8 yard passes from George McGregor); McGregor (4 yard run); Ronnie Cage 3 (10, 16 and 25 yard passes from McGregor. State Farm — Roy Manges (65 yard kickoff return); Donnie Lewis 2 (4 yard pass from Roy Manges and 8 yard pass from Bill Koerner); Koerner (8 yard pass from Lewis).

Extra Points: Old Exports — Fred Meeks, Cage, Dick Bittner and McGregor. 2 State Farm — Pete Wageley and Koerner.

SS League Results

AMERICAN DIVISION

LaVale Methodist 37, Grace Methodist 21
Park Place 36, Emmanuel Methodist 29
First Presbyterian 24, McKendree 18
Grace Baptist 38, St. Luke's 17
Kingsley Methodist 42, Emmanuel Episcopal 25
St. Paul's 25, Potomac Park 21
Maccabees 31, Centre Street 29
Melvin Methodist 29, St. John's 15

NATIONAL DIVISION

First Methodist 33, Salvation Army 25
Trinity Lutheran 53, First E.U.B. 46
St. Mark's 32, Central Methodist 22
Trinity Methodist 49, Calvary E.U.B. 6
First Baptist 28, Second Baptist 13
Calvary Methodist 2, LaVale 0 (forfeit)
St. Matthew's 55, Mapleside 11
Living Stone 18, Zion 17

AHL Results

By United Press International

Buffalo 6 Cleveland 5 ot
Providence 4 Quebec 3 ot
Rochester 5 Hershey 3

CHAMPS RECEIVE TROPHIES—Barrelville's Old Exports earned a major share of the trophies awarded this year by the Pen-Mar Baseball League. The awards were presented at a dinner honoring the pennant and playoff winners Saturday night at Melody Manor. Dave Richards, left, holds two trophies he earned by heading the hurlers with a 10-5 record and posting the most strikeouts—137. Manager Raymond "Buck" Fiorita, center, holds the playoff title trophy, and Dorcil Kline, right, copped the batting crown with an average of .490 and led in stolen bases with 17. The pennant won by the team hangs in the background.

Free-For-All Marks Bears' 28-7 Victory

Lions Drop Wild Game At Chicago

CHICAGO (AP) — The Chicago Bears combined long passing strikes and a brutal rush against Detroit's passing Sunday to trounce the Lions 28-7 in a National Football League game which ended in a wild, fist-swinging melee.

With 1:25 left, the contest suddenly erupted in a free-for-all which lasted more than a minute. While Bear end John Aveni and Lion back Bruce Maher scored in a headline bout, it seemed players picked opponents all over the field and there was much punching, kicking and pushing.

Order eventually was restored and when the game ended many of the combatants shook hands.

End Willard Dewveall snagged a 40-yard scoring pass from Zeke Bratkowski in the first quarter and worked a 74-yard pass play with Ed Brown in the second period to launch the Bears to a 14-0 lead.

Lions	0	0	7	0— 7
Bears	7	7	0	14—28

Weirton Easily Wins Class AAA Football Crown

By United Press International

Weirton and Winfield reigned Sunday as West Virginia High School football champions while Williamson and Mt. Hope shared the third title.

Weirton hammered out a 40-0 victory over outclassed Nitro in the Class AAA playoff game at Parkersburg Saturday while Winfield rallied in the final minutes to defeat Alderson 20-14 in the Class A contest at Hinton.

Williamson and Mt. Hope battled to a 7-7 tie at Logan as Williamson scored only the second touchdown of the fall against the Mustangs. Mt. Hope also shared the Class AA crown last year with Mullens after playing a 0-0 tie at Beckley.

Big welcomes were given each of the teams on their return home from the playoff sites with the largest at Weirton where the Red Riders brought home their fourth West Virginia championship.

Weirton halfback Bob Kelley, a slashing 165-pounder, turned in the greatest one-man performance of the three games. He scored four times, passed for a fifth and had another 71 - yard TD run called back.

This gave Kelley a total of 132 points for the season as Weirton won 10 of its 11 games. The Red Riders' only setback was 18-14 to Wheeling.

Buffalo Beats Chargers, 32-3

LOS ANGELES (AP)—The Buffalo Bills capitalized on fumbles and pass interceptions for four touchdowns and a 32-3 victory over the Los Angeles Chargers Sunday.

Snapping a Charger winning streak of four games in the American Football League before 16,161, Buffalo posting a win-loss record of 4-6, got off to a quick lead, led at halftime, 19-3, and was never threatened.

The Bills wrapped matters up in the fourth quarter when Jim Wagstaff intercepted a pass by Charger Jack Kemp — the Bills fourth theft of a Kemp aerial — ran it back to the 22. Five plays later quarterback Johnny Green tossed to Wray Carlton for seven yards and a touchdown.

The lone Charger score was a 31-yard field goal by veteran Ben Agajanian.

Buffao	6	13	0	13—32
Los Angeles	0	3	0	0— 3

National Football League Standings

By The Associated Press

Eastern Division

	W.	L.	T.	Pct.	Pts.	OP
Phila.	7	1	0	.875	211	162
New York	5	2	1	.714	166	148
Cleveland	5	3	0	.625	228	150
St. Louis	5	4	0	.556	227	186
Pittsburgh	3	5	1	.375	184	206
Washington	1	5	2	.167	121	205
Western Division						
Baltimore	6	2	0	.750	238	140
Green Bay	5	3	0	.625	233	152
Chicago	4	3	1	.571	164	173
San Fran.	4	4	0	.500	121	153
Detroit	3	5	0	.375	137	173
Los Angeles	3	5	1	.375	227	236
Dallas	0	9	0	.000	125	298

American Football League Standings

Western Division

	W.	L.	T.	Pct.	Pts.	OP
Houston	7	3	0	.700	287	207
Boston	5	5	0	.500	241	216
New York	4	6	0	.400	237	259
Buffalo	3	6	0	.400	190	196
Eastern Division						
Los Angeles	6	4	0	.600	189	215
Dallas	5	5	0	.500	245	205
Oakland	5	5	0	.500	198	234
Denver	4	6	0	.400	201	236

Martinsburg Wins At Handley, 28-13

Coach Richard Harmison's Martinsburg High School Bulldogs closed their football season on Saturday by scoring a 28-13 victory over Handley High School in a game played at Winchester, Va.

The Bulldogs won three games, lost six and played one tie. Handley concluded his season with a 2-8 record.

WASHINGTON PICKED FOR ROSE BOWL GAME

Huskies May Get Another Shot At Navy

Middies Mentioned As Foe; Gophers, Iowa Considered

SAN FRANCISCO (AP) — University of Washington was picked Sunday for a second straight appearance at Pasadena's Rose Bowl football classic next Jan. 2. Speculation arose immediately that Navy, the only team to beat Washington this season, might be chosen as the opponent.

Tom Hamilton, the Big Five Conference's executive director, announced the choice of Washington after a telephone poll of the conference faculty representatives.

The choice had been a foregone conclusion because the Huskies finished their conference season undefeated and have a 15-14 loss to Navy as the only blemish on their season's record against 10 opponents.

Last New Year's Day the Huskies swamped the Big Ten's Wisconsin 44-8 at Pasadena.

J. Gordon Gose, of the University of Washington, president of the Big Five Conference, said the eastern team to play the Huskies will be picked by the conference athletic directors.

The selection he added, probably will not be made until next Saturday after the Army-Navy game is played. He thus indicated that Washington may have a return engagement with the only team to beat the Huskies this season — Navy.

The Midshipmen on Oct. 1 took a 15-14 upset triumph at Seattle on a field goal in the waning seconds.

Minnesota and Iowa also are considered leading possibilities but since the pact with the Big Ten is no longer in effect the choice is open.

About 48 per cent of the residents of Paris, France, were born there.

DR. E. L. EVERHART
VETERINARIAN
announces the opening of his practice at his NEW LOCATION ON WINCHESTER ROAD
"THE ANIMAL HOSPITAL"

all Kinds TOYS
Layaway NOW
JOE THE MOTORISTS' FRIEND, Inc.
173 Baltimore Street

CUMBERLAND New CAR DEALERS Association USED CAR VALUES

Only At
CUMBERLAND LINCOLN MERCURY
Can You Find Values Like These

61 English Fords	20% Off
60 Merc M'rey 2-dr 3,000 m.	$2595
56 Pontiac 2-dr. HT	$ 595
55 Merc Montclair 2-dr. HT	
55 Ford Sta. Wag. 9 pass.	
55 Merc Monterey 4-dr.	$ 595
54 Pontiac 4-dr. (Nice)	$ 445
53 Mercury 4-dr.	$ 395
53 Dodge 4-dr.	$ 125
52 Chrysler 4-dr.	$ 145
50 Dodge	$ 95

The Home of The Famous Comet
828 N. Mechanic St.
PA 4-0460

CHRYSLER
SPECIAL

Ford eight passenger wagons—we have in stock two wagons that we are going to sell at a special price.
1st 1954 Ford 4 door, V8, straight shift wagon with radio, heater, defroster, signal lights and a all washable interior. This is a all black finished car that looks like new.
Only $595
2nd 1953 Ford 4 door, V8, straight shift wagon with an all gray finish and a washable interior, also radio, heater, defroster, signal lights, side mirror, and white wall tires.
Only $495
These wagons are ideal for commercial use or for that hunting and fishing car.

1957 Plym. 2 Dr. 6 cyl S.S.	$ 695
'59 Plymouth Custom 4-dr. Wagon 9-Pass.	$1995
'57 Olds 2-dr. H.T	$1395
'56 Ford 4-dr Wagon	$ 895
'56 Chrysler 2-dr. Hardtop	$1095
'59 Chev. Impala 2-dr. H.T.	$2195
'56 Ford 2-dr. V-8	$ 795
'55 Chev. 4-dr.	$ 695
'55 Ford 2-dr HT	$ 695
'55 Plym. 4-Dr., V-8	$ 595
'58 Plymouth 2-dr. H.T.	$1495
'55 Chev. 4 dr. BA, V-8	$ 695
'55 Pontiac 4-dr. Wagon	$ 795
'55 Buick 2-dr. H.T.	$ 695
'54 Ford 4-door Crestline	$ 595
'54 Pont. 4-dr.	$ 495
1954 Plymouth 4 dr. Hyd.	$ 495
'54 Cadillac Cpct DeVille	$ 895
'54 Chrysler N. Y. Sedan	$ 595
'54 Chev. 4-dr.	$ 495
'53 Chev. 4-dr. Wagon	$ 395
'53 Ford 2-dr Sedan	$ 395
'52 Ford 4-dr Wag. V-8	$ 295
'50 Pontiac 4 dr.	$ 145

PA 4-3840
Potomac Motors
Open Evenings 6:30 to 8:30
LOT and GARAGE
Cor. S. George and Harrison Sts.
VALIANT PLYMOUTH

IMPORTS
Renault and Peugeot

1959 Dauphine 4-Dr. Driven only 7,600 miles. Looks and performs like new	$1095
56 Chev. V8 H'top	$ 795
58 Ford Anglia 2-Dr.	$ 795
56 Volkswagen 2-Dr.	$ 895
55 Buick Convertible	$ 595
59 Simca 4-Dr.	$1095
57 Dodge Royal '8' H'top	$1195
60 Renault Dauphine	$1260
57 Fort 500 V8 H'top	$ 995

Buy your Import from an exclusive Import Dealer.
Renault and Peugeot
The M-G-K Motor Co.
221 Glenn St. Phone PA 2-2300

Spoerl's Garage
GOODWILL USED CARS
Pontiac-Tempest-Cadillac

54 Ford Conv. V-8	$ 195
54 Pontiac 2 dr.	$ 179
53 Pontiac Catalina Coupe R.H.	$ 288
53 Ford Sta. Wagon	$ 285
51 Cadillac Sedan	$ 164
50 Buick 2 dr. Special	$ 65
51 Buick H.T., S.S., Extra clean	$ 195

SPOERL'S Used Car Lot
All Used Cars In Good Running Condition
845 North Mechanic
Phone PA 2-2415

Buy A BETTER Used Car At Thompson Buick
6 MONTH GUARANTEE
60 AUSTIN-HEALY 3000
This famous Sports Car Rdstr., holder of records all over the world, is a one local owner beauty with less than 5,000 actual miles — 4 speed trans. — disk brakes — revolution counter — wire wheels — Only $2695. Save up to $1,000 — Removable hard top slightly extra.
58 PONTIAC C. C.
This sharp Sports Car has all the luxury finish of the famous Bonneville model with custom genuine leather bucket seat and new top. AT — PS — PB — WWs — Only $1995.
429 N. MECHANIC ST.
PA 2-8400 Car Lot PA 2-1424

USED CAR VALUES
by
Gratton Ford, Inc.
"Glamorized & Ready"

1960 FORD FAIRLANE 2 Dr.	$1835
1958 FORD V8 F-500 2-Dr.	$1225
1958 FORD V8 CUSTOM 300	$1115
1957 DODGE V8 2-DR.	$ 695
1955 DODGE CORONET HT	$ 645
1957 PLYMOUTH V8 Belvedere	$ 995
1958 MERCURY Montclair 2-Dr	$1465
1955 MERCURY V8 4-DR.	$ 695

STRICTLY TRANSPORTATION

1953 FORD V8 Custom 2-Dr.	$275
1952 CHRYSLER Conv.	$295
1952 DESOTO HT. Cpe.	$175
1951 BUICK 8 Cyl. Sp. 2-Dr.	$245

Gratton Ford, Inc.
215 S. George St. PA 2-3456

You're OK All the Way with
McINTYRE'S
Warranted In Writing
O.K. USED CARS
SPECIALS

'59 Chev. Parkwood Wagon, V8 Std., R., H., Red & White	$1995
'59 Chev. BA 4-dr. V8, Std., R., H., Blue and White	$1690
'58 Chev. Brookwood Wag., V8, PG, R., H., Coral & White	$1490
'58 Chev. BA, 4-dr., V8, PG, R., H., Cream and White	$1490
'56 Buick Super Spt. Sdn., AT, PS, PB, R., H., Coral & White	$970
'54 Pontiac Deluxe 4-dr., 8, AT, R., H., Blue	$290

EXTRA SPECIALS

'59 Fiat (1200) 4-dr. R., H., White & blue	$995
'57 Chev. ½ Ton Panel Truck	$990
'56 Dodge 2-Ton	$890

Complete Selection of Used Cars
All Models — Makes
Priced from $50 to $2100

58 Buick Spl. Spt. Sdn. 8 AT. R. H	$1545
58 Chev. 4-dr. Biscyn. V8, PG. R. H	$1490
58 Chev. 4-dr. BA, V8, PG. R. H	$1560
58 Mercury 4-dr. Wagon, V8 AT. R., H	$1540
57 Ford 4-dr. Fairlane, V8, AT. R. H	$1190
57 Chev. Spt. Sedan, V8 AT. R., H	$1390
57 Mercury Spt. Cpe. V8, AT. R., H	$1190
56 Chev. BA. 4-dr. V8, PG. R. H	$1045

McIntyre Chevrolet, Inc.
W. Md.'s Largest Dealer
219 N. Mechanic St PA 4-4400

It pays to buy a Used Car from a member of Cumberland's New Car Dealer's Association . . . the men whose responsibility doesn't end with the sale.

Vernon Leaves Bucs To Manage At Washington

Doherty Named G.M Of New A.L. Team

By WHITNEY SHOEMAKER

WASHINGTON (AP) — Mickey Vernon, who couldn't make it back to Washington as a baseball coach as he once wanted to has gone himself one better. He returns in no subordinate capacity, but as manager of the capital's new American League club.

Mickey Vernon

Vernon was hired as field manager and Ed Doherty, president of the American Association, was named general manager over the weekend. Each received a two-year contract. Salaries were not disclosed.

Elwood R. Quesada, federal aviation administrator who heads the group that obtained the new Washington franchise, announced the appointments after a long Saturday afternoon conference with Doherty and Vernon. They had been given the jobs by telephone — Doherty in Daytona Beach, Fla., and Vernon in Wallingford, Pa., late the night before.

Vernon is understood to have sought a berth in Washington, where he won two American League batting titles for the old Senators, after spending the 1959 season in Milwaukee. Nothing developed, so he landed in Pittsburgh with his lifetime buddy, Manager Danny Murtaugh.

From a world championship club, the 42-year-old Vernon now has switched to a team that exists only on paper. Washington and its baby brother, the new Los Angeles entry, begin filling their rosters on Friday when they draw from a pool of players made available by other teams in the league.

Beall 4-Game Win Streak Cuts LaSalle's Edge To 8-6

Manges Plays Opposite Role From 1956, LaSalle Overall Holiday Mark 13-12-1

Four years ago LaSalle High's Explorers held an 8-2 lead in the football series with Beall High School but the Mountaineers, coached by Jim Manges in 1956, won by the score of 7-6 and that started the Frostburg school's current four-game winning streak in Thanksgiving Day games.

Manges is now rounding out his first season as head football coach at LaSalle and he is hopeful that his Explorers will stop Beall when the teams meet for the 15th consecutive year on Thursday at Frostburg.

This series started in 1946 after the fall sport was revived at Beall after a lapse of 25 years. LaSalle holds the edge in wins, eight games to six. Gerard "Jerry" Calhoun has a clean slate against LaSalle as his teams have won three in a row.

LaSalle and Allegany met in the first city championship game here in 1928 and that series continued until 1934 when the schools severed relations following a dispute over the eligibility of players. Penn Avenue High moved into the spot as Allegany's opponent in 1934 and Fort Hill came into the picture as the Campers' foe in 1936.

Thursday's game will be the 27th holiday contest for the Explorers who have won 13, lost 12 and played one tie. In other Turkey Day tilts LaSalle dropped four out of five to Keyser, held a 3-2-1 edge over Allegany and defeated Thomas High School of Tucker County, W.Va., once.

Here are the results of past Thanksgiving Day games in which LaSalle has participated.

Year	Score		Coaches	Coaches
1928—Allegany	59, LaSalle	0	W. L. Bowers	Art Slocum
1929—Allegany	7, LaSalle	0	W. L. Bowers	John J. Long
1930—LaSalle	26, Allegany	0	George Shay	W. L. Bowers
1931—LaSalle	13, Allegany	0	Pat Conway	W. L. Bowers
1932—LaSalle	7, Allegany	6	Pat Conway	W. L. Bowers
1933—LaSalle	0, Allegany	0	Pat Conway	W. L. Bowers
1934—LaSalle	13, Thomas	12	Pat Conway	Emil Suder
1935—Keyser	7, LaSalle	6	Homer Fizer	Pat Conway
1936—Keyser	12, LaSalle	0	Homer Fizer	John Blough
1937—Keyser	28, LaSalle	0	Homer Fizer	John Blough
1938—Keyser	28, LaSalle	0	Homer Fizer	Blough-O'Neal
1939—LaSalle	15, Keyser	0	Harold Langton	Homer Fizer
1940 through 1945 no games played Thanksgiving Day.				
1946—LaSalle	26, Beall	0	John J. Long	Joe Hoopengardner
1947—LaSalle	20, Beall	0	John J. Long	Joe Hoopengardner
1948—LaSalle	25, Beall	19	Phil Carolan	Joe Hoopengardner
1949—Beall	12, LaSalle	0	Joe Hoopengardner	Carolan - Gaffney
1950—LaSalle	14, Beall	13	Phil Carolan	Joe Hoopengardner
1951—Beall	6, LaSalle	6	Joe Hoopengardner	Norman Geatz, Jr.
1952—LaSalle	33, Beall	0	Norman Geatz, Jr.	Ray Hull
1953—LaSalle	14, Beall	6	Norman Geatz, Jr.	Ray Hull
1954—LaSalle	14, Beall	0	Norman Geatz, Jr.	Ray Hull
1955—LaSalle	13, Beall	6	Norman Geatz, Jr.	Ray Hull
1956—Beall	7, LaSalle	6	Jim Manges	Norman Geatz, Jr.
1957—Beall	7, LaSalle	6	Gerard Calhoun	Norman Geatz, Jr.
1958—Beall	7, LaSalle	0	Gerard Calhoun	Norman Geatz, Jr.
1959—Beall	20, LaSalle	13	Gerard Calhoun	Don Harden

(Compiled by C. V. Burns)

Condie Sparks Terps To Final Win Of Season

Junior Gets 3 TDs In 44 To 12 Rout

By The Associated Press

University of Maryland fans probably wish the football season was just starting instead of being finished. And so does halfback Dennis Condie.

However, both can look forward with great anticipation to next season.

Maryland's flourishing 44-12 finish against Virginia Saturday was its fifth victory in the last six games. Condie, a junior, ran for three touchdowns, including the last 91 yards of a kickoff return that started on the Maryland goal.

Win Six, — Lose Four

The final 6-4 Maryland record was its first winning performance since 1955 and in only the second year of coaching by Tom Nugent.

The Terrapins jumped off to a 23-0 lead in the first quarter. Condie, who had been virtually unheard from in Maryland's first eight games, ran 24 yards for one touchdown, 14 to set up a second and five yards for a third.

His third touchdown in the second quarter was strictly something from Nugent's fertile mind.

Quarterback Dick Novak received a Virginia kickoff on his goal. He returned to the 20, stopped, turned and lateraled all the way across the field back to the 9 to Condie who followed a wave of blockers down the sidelines.

Returns Kick 89 Yards

Tom Brown also pulled a nifty kickoff return of 89 yards for another Maryland touchdown in the third quarter.

The Maryland passing combination of quarterback Dale Betty and Gary Collins refused to be left out. They got together for a 16-yard touchdown in the last quarter, the eighth of the season for Collins.

Condie scored his first touchdown of the season the previous week against North Carolina. That was a 90-yard return of a kickoff.

Western Maryland and Maryland State joined Maryland in posting satisfying finishes Saturday.

Terrors Win, 18-17

Western Maryland nosed out Johns Hopkins 18-17 to share the Mason-Dixon Conference championship with Randolph-Macon.

That gave Western Maryland a 6-3 season record and Johns Hopkins 5-2-1.

Maryland State downed Shaw 20-7 for a record of 6-1-1 that may earn it an invitation to a post season bowl game.

Navy was idle Saturday and will finish out the season Saturday with Army at Philadelphia.

ACC Standings

By The Associated Press

Conference Games

	W	L	T	Pct.	Pts	OP
Duke	5	1	0	.833	129	40
N.C. State	4	1	1	.747	77	54
Maryland	5	2	0	.714	131	94
Clemson	4	2	0	.667	108	56
W'ke F'r'st	2	4	0	.333	80	112
S. Carolina	1	3	1	.300	32	72
N. Carolina	1	5	0	.166	44	90
Virginia	0	4	0	.000	46	119

All Games

	W	L	T	Pct.	Pts	OP
Duke	7	2	0	.777	160	81
N.C. State	6	3	1	.650	148	113
Maryland	6	4	0	.600	171	164
Clemson	5	4	0	.555	155	110
W'ke F'r'st	2	7	0	.222	99	174
N. Carolina	2	7	0	.222	82	153
S. Carolina	1	6	1	.188	50	166
Virginia	0	8	0	.000	95	271

(Ties count half-game won, half-game lost.)

Today's Selections

By The Associated Press

PIMLICO

1—Matrimony, Aquarian Age, Twin Beau
2—Terrace Park, Tornat, Doc Moss
3—Solar Gain, Initiator, Roman Breeze
4—So Bright, Pure Silver, Jay Brown
5—Royal Easter, Dermagh, Worthy Warrior
6—Eager Beaver, Chief Paduke, Springer
7—Waddle, Mango News, Speedy Answer
8—Polichinela 2nd, Canard, Main Line Joe
9—Noble Drake, Irish Spark, Modest Count
BEST BET—Eager Beaver

NARRAGANSETT PARK

1—Sir Teddy, Noble Jet, Hotspur
2—Sine Cera, Daring Eyes, Signal Honor
3—Count Fire, Tackall, Imitator
4—Silver Abbey, Show Boy, Hasty Steve
5—Seventeen Jewel, Zipkin's Baby, Dottilian
6—Arigan, Zambra, Prince Bound
7—Candy House, Dewey Jr, Faila Suit
8—Thins Ice, Royal Birth, Flaming Banner
9—Rinflo, Chilly Co-Ed, Amber Sands
BEST BET—Arigan

AQUEDUCT

1—Charming Hildy, Lillian J., Zippy Gal
2—Mickey Who Me, Arabian Nights, Nymphe's Bully
3—Jus Liable, Real Joy, Golf Paradise
4—Lucie Manette, New Star, Sarah James
5—Southern Choice, Double Cut, Regency
6—Anita F, Cranberry Sauce, Orbit's Top
7—All Hands, Air Medal, Bold Lark
8—Great Dame, Oil Royalty, Mlle. Roussel
9—Nance's Rule, Tomike, Caludron
BEST BET—Lucie Manette

Aqueduct Entries

FIRST POST 12 NES

FIRST—$3,500, cl., 3y. & up, 6 f.			
Lillian J.	118	San Sebastian	112
Bee Bang	112	Charming Hildy	121
Caricature	115	Sham Battle	110
Justa Drizzle	112	zSabena 2nd	109
xShady Princess	107	Frank's Lass	112
Eretria	112	Miss Prim	112
Some Tune	112	Airstream	115
Zippy Gal	112		
SECOND—$3,500, cl., 2y. mai., 1 m.			
Willie's Love	118	Dutchess B.	111
Nymphe's Bully	114	Patricia Lee	113
Mystery Missile	114	Cedar Way	118
Mickey Who Me	118	Arabian Nights	118
THIRD—$3,500, cl., 2y. mai., 1 m.			
xGolf Paradise	111	Fair Hour	114
Eke	114	News Service	114
Jus Liable	116	Oil Wonder	114
Real Joy	114	Cinder Path	115
FOURTH—$4,500, cl., 3y. & up, 1 m.			
Sweet Lady	110	Sarah James	114
New Star	114	Mayan Princess	114
xWild Dare	106	Lucie Manette	121
FIFTH—$3,800, cl., 2y. mai., 6 f.			
Sweet Fairy	111	Tirzah	111
Garden Fresh	115	Double Cut	119
Dorothy Buck	111	Regency	119
R'gds To Mabel	117	Melody In F	113
Southern Choice	119	Blooming Fleet	119
Eight Bars	113		
SIXTH—$4,500, al., 3y. & up, 6 f.			
Anita F.	119	Motivation	116
Jaywalking	113	xSturdy Prince	108
Orbit's Top	113	Great Manassa	113
Cranberry Sauce	116		
SEVENTH—$7,500, al., 3y., 1 m.			
Disperse	115	Howard G.	115
All Hands	122	Air Medal	122
Bold Lark	117	Idolater	115
EIGHTH—$4,500, al., 2y., 1 m.			
Very Slow Pay	112	Rose	114
Maggie James	112	Mlle. Roussel	114
Rockwater	112	Great Dame	114
Oil Royalty	112	Starix	114
Patricia L.	119		
NINTH—$4,200, cl., 3y. & up, 1 m.			
Iranio	115	Cauldron	110
a-Homely	115	Livingston	115
Battle Chant	115	Nance's Rule	111
a-Tomike	115	b-North Pass	107
b-Blue Blood	107		

a-Schwartz entry
b-Marshall-Johnson entry
z-3 Lbs, x-5 Lbs AAC.

Narragansett Entries

FIRST POST 1230 PES

FIRST—$2,000, cl., 4y. & up, 1 m. & 70 y.			
Beach Beau	113	xxBillings Secret	108
xxSweet Shelby	107	Jackie's First	114
Bhawan	115	Natural Speed	113
Sir Teddy	117	Dandy Master	120
Hotspur	115	Nina Jo	110
Ungava	113	xCressford	115
Wesley Smiley	113	Paducah Kid	120
Broadway Lou	113	Noble Jet	117
SECOND—$2,000, cl., 3y., 1 1/16 m.			
Westnut	110	Daring Eyes	117
Sine Cera	117	xxSignal Honor	108
Coach Ed	113	Court 'N Porte	110
Soap Box	110	Hasty Chase	114
Brant Ator	115	xx Double H'tr	108
THIRD—$2,500, cl., 2y., 1 m. & 70 y.			
xxRock Road	110	Natural Brier	109
a-Tackall	111	High Spy	110
a-Count Fire	117	xCotton Reigh	108
Night Brigade	115	Julie's Boy	115
Imitator	117		
a-Chris R Farm-Calm B. Stable entry			
FOURTH—$2,500, mai., 2y., 6 f.			
Show Boy	118	Silver Abbey	115
Top Rank	118	Kecoughtian	118
Carl Johnson	118	Marine Blues	118
xxBotany Bay	108	Hasty Steve	118
Little Shooter	118		
FIFTH—$2,100, cl., 3y., 6 f.			
Zipkin's Baby	119	Risky Business	110
xxJeddah Chant	110	Little Marcia	112
McGibbney	114	Gladahad	112
Sizzle	108	Just Ducky	114
Dottilian	112	Shoeless	108
Watch And Wait	112	Woburn's Gal	108
a-Syn'tn Jewel	112	a-Wee Wiggle	108
a-Kontios-F J Rowse entry			
SIXTH—$2,200, cl., 3y. & up, 6 f.			
xxZambra	107	Bang Up	115
Boul Mich	117	Rocketry	115
xxNoble Emp'rs	107	Moon Crazy	115
Prince Bound	115	Arigan	119
Noble Toe	114		
SEVENTH—$3,000, al., 3y., 6 f.			
Dewey Jr.	116	Faila Suit	109
San-Jo-Mar	109	Boston Princess	109
Rolling Clouds	112	Candy House	112
Gem Dealer	116		
EIGHTH—$2,300, cl., 3y. & up, 1 1/16 m.			
xxNo Red	113	xx a-Th St'ng O.	109
Thin Ice	120	D. Beaut	115
Channel Two	116	a-Royal Birth	116
Fl'mng Banner	120	Alley Gal	117
Bonci	109		
a-Fassio-Demanuel entry			
NINTH—$2,000, cl., 4y. & up, 1 1/16 m.			
Chilly Co-Ed	117	Marjo's Duke	114
Mighty Tom	114	Rinflo	117
Sir Rascal	114	Amber Sands	114
Golf Count	114	Roman Crown	112
xxSplit	113		

x-5, xx-7 Lbs. AAC.

Pimlico Entries

FIRST POST 1 PES.

FIRST—$2,500, cl., 3y., 6 f.			
Arcas	114	Matrimony	117
Flying Diver	114	Scotch Tweed	111
Twin Beau	114	Royal Voyage	114
Eight O Three	111	Blue Lava	117
Dove Call	111	Gd'nght Ladies	111
Aquarian Age	114	Larkster	120
Princess Auriga	111	Mare's Fault	117
Dark Treasure	111	Smidge	114
SECOND—$2,500, cl., 3y., 6 f.			
Constant C'mnt	111	Gladly	111
Red's Five Aces	111	Glenwood Miss	114
Fighting Al	114	Sudsy	111
Black Arrow	117	Licorice Stick	114
Ensign Chip	117	Jimmie's Kate	111
Toolbox	114	Terrace Park	120
Tornat	117	Saggsbee	111
Doc Moss	117	xLost Wallet	106
THIRD—$3,00, mai., 2y., 6 f.			
Ambeginning	118	xMad Joy	110
Roman Breeze	115	b-Coast Pilot	118
Solar Gain	118	Treashier	118
Swinging Door	118	Weather Lady	115
Are Customer	118	Silver Ego	118
Navan	118	Reflection	115
a-Initiator	118	Pine Shoot	118
b-Parsifal	118	a-Bonny Bride	115
a-Chasann Stable-Willcox entry			
b-Watkins-Parker entry			
FOURTH—$3,000, mai., 3y., 6 f.			
Pure Silver	115	Black Dolphin	115
So Bright	118	Buddy's Flower	115
Golden Heels	115	Burgee	118
Lester's Pride	115	Drambowski	118
Jay Brown	118	Soft Blue	115
White Mars	118	xThink Positive	110
Ballingarry	115	Wise Secret	118
Spinning Star	115	Rocky Fairway	115
FIFTH—$2,500, cl., 3y., 6 f.			
Gray Flush	114	Bet He Will	114
Kometes	111	Worthy Warrior	114
Dermagh	114	Miss R.	111
Likely Miss	111	Entreaty	114
Royal Easter	111	Bay Hornet	114
SIXTH—$3,000, cl., 4y. & up, 1⅛ m.			
Earl Of Tyrone	116	Gentle Knock	116
Nuvo	116	Major Watson	119
Eager Beaver	122	Sprinter	116
xChief Paduke	117		
SEVENTH—$3,500, al., 2y., 6 f.			
Etruscan Night	119	Affectionate	119
Mango News	119	Leslie Girl	119
a-Speedy Answer	116	Charge It	119
Fatigue	119	Waddle	119
God's Gift	119	a-Free Mover	116
xStinging Nettle	114	Countess Belle	114
Highland Lassie	119	Sens Interbit	114
Chic's Ghost	119	Inevitably	114
a-Graham-Rogers entry			
EIGHTH—$2,500, cl., 3y. & up, 1 1/16 m.			
Wild Ride	116	Probationer	113
Guarded Secret	111	Saratoga Pete	122
Ufo	116	Rough Sketch	116
Canard	122	Mid Erin	116
Polichinela 2nd	116	Southern Pomp	116
Heliobubble	113	Batalini	116
Main Line Joe	119		
NINTH—$2,500, cl., 3y. & up, 1 1/16 m.			
Irish Spark	116	Jane Jones	113
Noble Drake	116	Attempt	116
Liberty	116	Saint Marcouf	116
Lotochamp	113	Imagine That	116
Irish Cheer	116	Post Five	116
High Tune	113	Sudden Fame	113
Modest Count	116		

x-5 Lbs. AAC.

LONG TIME AGO

NEW YORK (UPI)—The weight limit for the middleweight boxing championship division was increased from 158 to 160 pounds in 1915.

Wheeling Downs

FIRST POST 4 PES

FIRST—$800, al., 2y. mai., 7 f.			
Mr. Ruff	114	Lucky Nurse	111
Ballanoir	114	Easy Seven	111
xDicky Dolley	109	xGame Cricket	109
Seven Swords	114	Janarl	111
Elm King	114	Vanaway	114
Andy My Boy	114	Windy June	111
Nearcoette	111		
SECOND—$800, al., 3y. & up, mai., 7 f.			
xSheila Bon	103	Speed Witch	108
Wind Lea	108	Calculas	114
xChatawa Boy	109	Dance Darling	111
xMatanwy	103	Evelyn's Gloria	108
Bob's Nuba	108	Hettie H.	111
Wee Mary	112	Sobillo	115
Carmine Star	111	Stereophonic	115
THIRD—$800, cl., 3 & 4y. fil., 5 f.			
Overlook Lady	115	Idebstitched	117
Crystal Lady	115	Western Sea	118
Albion Kay	113	Alaska Star	113
Just-A-Lark	113	xCopper Rupee	108
Music Maid	115	Soxie	113
FOURTH—$800, cl., 3 & 4y. fil., 6½ f.			
Nemrud Dagh	120	xBlenjem	110
Lady Shadow	118	Bern Song	115
Sunny Hostess	117	Chart Reader	113
xCoffee Ann	110	Hold On Honey	115
Mook's Maid	115	Honest Bingo	115
Gretan	115	xSportie Ann	108
Gal On Location	115	Word O'Warning	113
FIFTH—$800, cl., 4y. & up, 7 f.			
Amalia	117	Peur-San	120
xVery Precious	109	Daddy's Dimple	114
Dr. Hutch	117	xGolden Fay	107
Big Louis	120	Little Van	120
xShelby Gal	107	Terry Mine	115
Foxie King	115	Cort Bern	115
Stage Dance	120	Liegeman	115
SIXTH—$800, cl., 4y. & up, 7 f.			
Nancy's Love	112	Devil's Sound	115
Russet Orange	115	xArgufy	110
Nitka	115	Bell-Array	117
xYankee Cross	110	Devil's Pace	115
O'f's Spirit	112	Regal Zenith	112
Yucca Flat	117	Socar Pine	115
xCalamity	110	Strong Sister	114
SEVENTH—$800, cl., 3y., 1 1/16 m.			
Bold Fury	117	Ama Bully	112
Phyl's Rocket	112	Capt. Denison	115
Singleliner	117	Escorial	115
Melba	112	xMad Marnie	107
xFoxy Dandy	107		
EIGHTH—$900, cl., 4y. & up, 1 1/16 m.			
xEaster Mission	107	Junes Carolyn	117
Salt Lick	120	Chalkey Leo	117
Woody's Pet	117	a-Skyline	115
Gallows Hill	120	a-Cable Lead	120
Deceived	120		
a-Voegtly entry			
NINTH—$800, cl., 4y. & up, 1⅛ m.			
Gear Up	117	Polly's Last	115
Latin Dancer	114	Blue Cheddar	117
Thats For Sure	115	El Minzah	115
Opera Comique	115	xMouthpiece	110
Hasty Spin	117	O'f's Comet	112
Super Samite	115	Wing Kitty	112
xHy Goofus	112		

x-5 Lbs AAC

AGA KHAN TO RACE

KARACHI, Pakistan (UPI) — The Aga Khan said here that he may do some small-scale racing in Pakistan with his late father Aly Khan's horses.

Prince Karim said he had just taken over the stables and had not formed any firm plans.

Fights This Week

TUESDAY — Chic Calderwood, of Scotland, vs. Sonny Ray, Chicago, at Wembley Stadium, London.

WEDNESDAY — Robert Cleroux, Montreal, defends Canadian heavyweight title against George Chuvalo, Toronto, at Montreal Forum.

SATURDAY — Mike DeJohn, Syracuse, vs. Billy Hunter, Detroit, at Madison Square Garden, New York.

SATURDAY — Eric Schoeppner of Germany vs. Clarence Hinnant, Washington, D. C., at Frankfurt, Germany.

Fraser And Emerson Grab Doubles Crown

SYDNEY (AP) — Neale Fraser and Roy Emerson probably settled Australia's doubles team for the Davis Cup matches when they defeated fellow Aussies Rod Laver and Bob Mark Sunday for the New South Wales tennis championship. The score was 6-2, 14-12, 6-4.

Fraser won the singles championship Saturday by defeating the No. 1 U.S. Davis Cup hope, Barry MacKay, in straight sets.

TOPS SIX TIMES

MONTREAL (UPI) — Maurice Richard was named to National Hockey League's all-star team six straight times from the 1944-45 season through the 1949-50 campaign.

SHIRTS never had it so good!

The shirts you send are "King" at our laundry. We pamper them with gentle laundering and expert ironing. We skillfully replace missing buttons. Our loving care makes his shirts white, bright and comfortable. Let us give your husband's shirts our royal service.

YOUR PROFESSIONAL LAUNDRY • First in Personal Service

CRYSTAL Laundry Co.

These ALLSTATE Tires in Tyrex® Sold for 14⁸⁸! Here's The . . .

same deep tread

NOW IN Nylon PLUS 20 MONTH GUARANTEE

3 Days Only 13.88

6.70x15 Blackwall Tube-Type Plus Tax AND OLD TIRE OFF YOUR CAR

NO MONEY DOWN

You pay no money down when you trade-in the old tire off your car.

Tube-Type Blackwall

Size	Price Without Trade-in, Each Plus Tax	Price With Trade-in, Each Plus Tax
6.70x15	22.45	13.88
7.10x15	24.95	15.88
7.60x15	26.45	17.88

Tubeless Blackwall

Size	Price Without Trade-in, Each Plus Tax	Price With Trade-in, Each Plus Tax
6.70x15 7.50x14	26.45	15.88
7.10x15 8.00x14	28.95	17.88
7.60x15	30.45	19.88

The ALLSTATE Cross Country tire puts more rubber on the road! Whitewalls are only $3 more in all sizes. Buy a set today!

* Tyrex is the certification mark of Tyrex Inc. for viscose tire cord.

ALLSTATE Buy of the Year! Nylon 11.75* Tyrex 9.75*

6.70x15 Tube-Type Black

7.10x15....13.88*

Tubeless Black 7.50x14....13.88* 8.00x14....15.88*

*Each plus Tax and Old Tire Off Your Car

ALLSTATE TRIPLE GUARANTEE

1. Lifetime Guarantee against all defects in material and workmanship prorated on tread wear.

2. Time Service Guarantee against all types of road hazards prorated on months used.

3. Satisfaction Guaranteed or your money back. All adjustments based on current price without trade-in at time of return.

Fast Free Tire Mounting

Our Shield of Value continues to keep prices down! Proof you shop at Sears and save!

New ALLSTATE Multi-Season Anti-Freeze Gives You . . .

2 BIG PLUS FEATURES

1. Positive Protection Against Disastrous Internal Leaking

2. Color Changes When Inhibitors are Inactive

SAVE 1.54

Regularly 3.98 Gallon

2.44 gallon

Permanent Heavy Duty Anti-Freeze . . .

in sealed can ...... 1.86 gallon

Sears has everything you need to completely winterize your car . . . Just "CHARGE IT" on Sears revolving CHARGE ACCOUNT

"Satisfaction guaranteed or your money back" SEARS Phone PA 2-5100 Cumberland, Md.

Vernon Leaves Bucs To Manage At Washington

Doherty Named G.M Of New A.L. Team

By WHITNEY SHOEMAKER

WASHINGTON (AP) — Mickey Vernon, who couldn't make it back to Washington as a baseball coach as he once wanted to has gone himself one better. He returns in no subordinate capacity, but as manager of the capital's new American League club.

Mickey Vernon

Vernon was hired as field manager and Ed Doherty, president of the American Association, was named general manager over the weekend. Each received a two-year contract. Salaries were not disclosed.

Elwood R. Quesada, federal aviation administrator who heads the group that obtained the new Washington franchise, announced the appointments after a long Saturday afternoon conference with Doherty and Vernon. They had been given the jobs by telephone — Doherty in Daytona Beach, Fla., and Vernon in Wallingford, Pa., late the night before.

Vernon is understood to have sought a berth in Washington, where he won two American League batting titles for the old Senators, after spending the 1959 season in Milwaukee. Nothing developed, so he landed in Pittsburgh with his lifetime buddy, Manager Danny Murtaugh.

From a world championship club, the 42-year-old Vernon now has switched to a team that exists only on paper. Washington and its baby brother, the new Los Angeles entry, begin filling their rosters on Friday when they draw from a pool of players made available by other teams in the league.

Beall 4-Game Win Streak Cuts LaSalle's Edge To 8-6

Manges Plays Opposite Role From 1956, LaSalle Overall Holiday Mark 13-12-1

Four years ago LaSalle High's Explorers held an 8-2 lead in the football series with Beall High School but the Mountaineers, coached by Jim Manges in 1956, won by the score of 7-6 and that started the Frostburg school's current four-game winning streak in Thanksgiving Day games.

Manges is now rounding out his first season as head football coach at LaSalle and he is hopeful that his Explorers will stop Beall when the teams meet for the 15th consecutive year on Thursday at Frostburg.

This series started in 1946 after the fall sport was revived at Beall after a lapse of 25 years. LaSalle holds the edge in wins, eight games to six. Gerard "Jerry" Calhoun has a clean slate against LaSalle as his teams have won three in a row.

LaSalle and Allegany met in the first city championship game here in 1928 and that series continued until 1934 when the schools severed relations following a dispute over the eligibility of players. Penn Avenue High moved into the spot as Allegany's opponent in 1934 and Fort Hill came into the picture as the Campers' foe in 1936.

Thursday's game will be the 27th holiday contest for the Explorers who have won 13, lost 12 and played one tie. In other Turkey Day tilts LaSalle dropped four out of five to Keyser, held a 3-2-1 edge over Allegany and defeated Thomas High School of Tucker County, W.Va., once.

Here are the results of past Thanksgiving Day games in which LaSalle has participated.

Year	Score		Coaches	Coaches
1928—Allegany	59, LaSalle	0	W. L. Bowers	Art Slocum
1929—Allegany	7, LaSalle	0	W. L. Bowers	John J. Long
1930—LaSalle	26, Allegany	0	George Shay	W. L. Bowers
1931—LaSalle	13, Allegany	0	Pat Conway	W. L. Bowers
1932—LaSalle	7, Allegany	6	Pat Conway	W. L. Bowers
1933—LaSalle	0, Allegany	0	Pat Conway	W. L. Bowers
1934—LaSalle	13, Thomas	12	Pat Conway	Emil Suder
1935—Keyser	7, LaSalle	6	Homer Fizer	Pat Conway
1936—Keyser	12, LaSalle	0	Homer Fizer	John Blough
1937—Keyser	28, LaSalle	0	Homer Fizer	John Blough
1938—Keyser	28, LaSalle	0	Homer Fizer	Blough-O'Neal
1939—LaSalle	15, Keyser	0	Harold Langton	Homer Fizer
1940 through 1945 no games played Thanksgiving Day.				
1946—LaSalle	26, Beall	0	John J. Long	Joe Hoopengardner
1947—LaSalle	20, Beall	0	John J. Long	Joe Hoopengardner
1948—LaSalle	25, Beall	19	Phil Carolan	Joe Hoopengardner
1949—Beall	12, LaSalle	0	Joe Hoopengardner	Carolan - Gaffney
1950—LaSalle	14, Beall	13	Phil Carolan	Joe Hoopengardner
1951—Beall	6, LaSalle	6	Joe Hoopengardner	Norman Geatz, Jr.
1952—LaSalle	33, Beall	0	Norman Geatz, Jr.	Ray Hull
1953—LaSalle	14, Beall	6	Norman Geatz, Jr.	Ray Hull
1954—LaSalle	14, Beall	0	Norman Geatz, Jr.	Ray Hull
1955—LaSalle	13, Beall	6	Norman Geatz, Jr.	Ray Hull
1956—Beall	7, LaSalle	6	Jim Manges	Norman Geatz, Jr.
1957—Beall	7, LaSalle	6	Gerard Calhoun	Norman Geatz, Jr.
1958—Beall	7, LaSalle	0	Gerard Calhoun	Norman Geatz, Jr.
1959—Beall	20, LaSalle	13	Gerard Calhoun	Don Harden

(Compiled by C. V. Burns)

Condie Sparks Terps To Final Win Of Season

Junior Gets 3 TDs In 44 To 12 Rout

By The Associated Press

University of Maryland fans probably wish the football season was just starting instead of being finished. And so does halfback Dennis Condie.

However, both can look forward with great anticipation to next season.

Maryland's flourishing 44-12 finish against Virginia Saturday was its fifth victory in the last six games. Condie, a junior, ran for three touchdowns, including the last 91 yards of a kickoff return that started on the Maryland goal.

Win Six, — Lose Four

The final 6-4 Maryland record was its first winning performance since 1955 and in only the second year of coaching by Tom Nugent.

The Terrapins jumped off to a 23-0 lead in the first quarter. Condie, who had been virtually unheard from in Maryland's first eight games, ran 24 yards for one touchdown, 14 to set up a second and five yards for a third.

His third touchdown in the second quarter was strictly something from Nugent's fertile mind.

Quarterback Dick Novak received a Virginia kickoff on his goal. He returned to the 20, stopped, turned and lateraled all the way across the field back to the 9 to Condie who followed a wave of blockers down the sidelines.

Returns Kick 89 Yards

Tom Brown also pulled a nifty kickoff return of 89 yards for another Maryland touchdown in the third quarter.

The Maryland passing combination of quarterback Dale Betty and Gary Collins refused to be left out. They got together for a 16-yard touchdown in the last quarter, the eighth of the season for Collins.

Condie scored his first touchdown of the season the previous week against North Carolina. That was a 90-yard return of a kickoff.

Western Maryland and Maryland State joined Maryland in posting satisfying finishes Saturday.

Terrors Win, 18-17

Western Maryland nosed out Johns Hopkins 18-17 to share the Mason-Dixon Conference championship with Randolph-Macon.

That gave Western Maryland a 6-3 season record and Johns Hopkins 5-2-1.

Maryland State downed Shaw 20-7 for a record of 6-1-1 that may earn it an invitation to a post season bowl game.

Navy was idle Saturday and will finish out the season Saturday with Army at Philadelphia.

ACC Standings

By The Associated Press

Conference Games

	W	L	T	Pct.	Pts	OP
Duke	5	1	0	.833	129	40
N.C. State	4	1	1	.747	77	54
Maryland	5	2	0	.714	131	94
Clemson	4	2	0	.667	108	56
W'ke F'r'st	2	4	0	.333	80	112
S. Carolina	1	3	1	.300	32	72
N. Carolina	1	5	0	.166	44	90
Virginia	0	4	0	.000	46	119

All Games

	W	L	T	Pct.	Pts	OP
Duke	7	2	0	.777	160	81
N.C. State	6	3	1	.650	148	113
Maryland	6	4	0	.600	171	164
Clemson	5	4	0	.555	155	110
W'ke F'r'st	2	7	0	.222	99	174
N. Carolina	2	7	0	.222	82	153
S. Carolina	1	6	1	.188	50	166
Virginia	0	8	0	.000	95	271

(Ties count half-game won, half-game lost.)

Today's Selections

By The Associated Press

PIMLICO
1—Matrimony, Aquarian Age, Twin Beau
2—Terrace Park, Tornat, Doc Moss
3—Solar Gain, Initiator, Roman Breeze
4—So Bright, Pure Silver, Jay Brown
5—Royal Easter, Dermagh, Worthy Warrior
6—Eager Beaver, Chief Paduke, Springer
7—Waddle, Mango News, Speedy Answer
8—Polichinela 2nd, Canard, Main Line Joe
9—Noble Drake, Irish Spark, Modest Count
BEST BET—Eager Beaver

NARRAGANSETT PARK
1—Sir Teddy, Noble Jet, Hotspur
2—Sine Cera, Daring Eyes, Signal Honor
3—Count Fire, Tackall, Imitator
4—Silver Abbey, Show Boy, Hasty Steve
5—Seventeen Jewel, Zipkin's Baby, Dottilian
6—Arigan, Zambra, Prince Bound
7—Candy House, Dewey Jr, Faila Suit
8—Thins Ice, Royal Birth, Flaming Banner
9—Rinflo, Chilly Co-Ed, Amber Sands
BEST BET—Arigan

AQUEDUCT
1—Charming Hildy, Lillian J., Zippy Gal
2—Mickey Who Me, Arabian Nights, Nymphe's Bully
3—Jus Liable, Real Joy, Golf Paradise
4—Lucie Manette, New Star, Sarah James
5—Southern Choice, Double Cut, Regency
6—Anita F, Cranberry Sauce, Orbit's Top
7—All Hands, Air Medal, Bold Lark
8—Great Dame, Oil Royalty, Mlle. Roussel
9—Nance's Rule, Tomike, Caludron
BEST BET—Lucie Manette

Aqueduct Entries

FIRST POST 12 NES
FIRST—$3,500, cl., 3y. & up, 6 f.
Lillian J. 118 San Sebastian 112
Bee Bang 112 Charming Hildy 121
Caricature 115 Sham Battle 110
Justa Drizzle 112 zSabena 2nd 109
xShady Princess 107 Frank's Lass 112
Eretria 112 Miss Prim 112
Some Tune 112 Airstream 115
Zippy Gal 112
SECOND—$3,500, cl., 2y. mai., 1 m.
Willie's Love 118 Dutchess B. 111
Nymphe's Bully 114 Patricia Lee 115
Mystery Missile 114 Cedar Way 118
Mickey Who Me 118 Arabian Nights 118
THIRD—$3,500, cl., 2y. mai., 1 m.
xGolf Paradise 111 Fair Hour 114
Eke 114 News Service 114
Jus Liable 116 Oil Wonder 114
Real Joy 114 Cinder Path 115
FOURTH—$4,500, cl., 3y. & up, 1 m.
Sweet Lady 110 Sarah James 114
New Star 114 Mayan Princess 114
xWild Dare 106 Lucie Manette 121
FIFTH—$3,800, cl., 2y. mai., 6 f.
Sweet Fairy 111 Tirzah 111
Garden Fresh 115 Double Cut 119
Dorothy Buck 111 Regency 119
R'gds To Mabel 117 Melody In F 113
Southern Choice 119 Blooming Fleet 119
Eight Bars 113
SIXTH—$4,500, al., 3y. & up, 6 f.
Anita F. 119 Motivation 116
Jaywalking 113 xSturdy Prince 108
Orbit's Top 113 Great Manassa 113
Cranberry Sauce 116
SEVENTH—$7,500, al., 3y., 1 m.
Disperse 115 Howard G. 115
All Hands 122 Air Medal 122
Bold Lark 117 Idolater 115
EIGHTH—$4,500, al., 2y., 1 m.
Very Slow Pay 112 Rose 114
Maggie James 112 Mlle. Roussel 114
Rockwater 112 Great Dame 114
Oil Royalty 112 Starix 114
Patricia L. 119
NINTH—$4,200, cl., 3y. & up, 1 m.
Iranio 115 Cauldron 110
a-Homely 115 Livingston 115
Battle Chant 115 Nance's Rule 111
a-Tomike 115 b-North Pass 107
b-Blue Blood 107
a-Schwartz entry
b-Marshall-Johnson entry
x-3 Lbs, x-5 Lbs AAC.

Narragansett Entries

FIRST POST 1230 PES
FIRST—$2,000, cl., 4y. & up, 1 m. & 70 y.
Beach Beau 113 xxBillings Secret 108
xxSweet Shelby 107 Jackie's First 114
Bhawan 115 Natural Speed 113
Sir Teddy 117 Dandy Master 120
Hotspur 115 Nina Jo 110
Ungava 113 xCressford 115
Wesley Smiley 113 Paducah Kid 120
Broadway Lou 113 Noble Jet 117
SECOND—$2,000, cl., 3y., 1 1/16 m.
Westnut 110 Daring Eyes 117
Sine Cera 117 xxSignal Honor 108
Coach Ed 113 Court 'N Porte 110
Soap Box 110 Hasty Chase 114
Brant Ator 115 xx Double H'tr 108
THIRD—$2,500, cl., 2y., 1 m. & 70 y.
xxRock Road 110 Natural Brier 109
a-Tackall 111 High Spy 110
a-Count Fire 117 xCotton Reigh 108
Night Brigade 115 Julie's Boy 115
Imitator 117
a-Chris R Farm-Calm B. Stable entry
FOURTH—$2,500, mai., 2y., 6 f.
Show Boy 118 Silver Abbey 115
Top Rank 118 Kecoughtian 118
Carl Johnson 118 Marine Blues 118
xxBotany Bay 108 Hasty Steve 118
Little Shooter 118
FIFTH—$2,100, cl., 3y., 6 f.
Zipkin's Baby 119 Risky Business 110
xxJeddah Chant 110 Little Marcia 112
McGibbney 114 Gladahad 112
Sizzle 108 Just Ducky 114
Dottilian 112 Shoeless 108
Watch And Wait 112 Woburn's Gal 108
a-Svn'tn Jewel 112 a-Wee Wiggle 108
a-Kontios-F J Rowse entry
SIXTH—$2,200, cl., 3y. & up, 6 f.
xxZambra 107 Bang Up 115
Boul Mich 117 Rocketry 115
xxNoble Emp'rs 107 Moon Crazy 115
Prince Bound 115 Arigan 119
Noble Toe 114
SEVENTH—$3,000, al., 3y., 6 f.
Dewey Jr. 116 Faila Suit 109
San-Jo-Mar 109 Boston Princess 109
Rolling Clouds 112 Candy House 112
Gem Dealer 116
EIGHTH—$2,300, cl., 3y. & up, 1 1/16 m.
xxNo Red 113 xx a-Th St'ng O. 109
Thin Ice 120 D. Beaut 115
Channel Two 116 a-Royal Birth 116
Fl'mng Banner 120 Alley Gal 117
Bonci 109
a-Fassio-Demanuel entry
NINTH—$2,000, cl., 4y. & up, 1 1/16 m.
Chilly Co-Ed 117 Marjo's Duke 114
Mighty Tom 114 Rinflo 117
Sir Rascal 114 Amber Sands 114
Golf Count 114 Roman Crown 112
xxSplit 113
x-5, xx-7 Lbs. AAC.

Pimlico Entries

FIRST POST 1 PES.
FIRST—$2,500, cl., 3y., 6 f.
Arcas 114 Matrimony 117
Flying Diver 114 Scotch Tweed 111
Twin Beau 114 Royal Voyage 114
Eight O Three 111 Blue Lava 117
Dove Call 111 Gd'nght Ladies 111
Aquarian Age 114 Larkster 120
Princess Auriga 111 Mare's Fault 117
Dark Treasure 111 Smidge 114
SECOND—$2,500, cl., 3y., 6 f.
Constant C'mnt 111 Gladly 111
Red's Five Aces 111 Glenwood Miss 114
Fighting Al 114 Sudsy 111
Black Arrow 117 Licorice Stick 114
Ensign Chip 117 Jimmie's Kate 111
Toolbox 114 Terrace Park 120
Tornat 117 Saggsbee 111
Doc Moss 117 xLost Wallet 106
THIRD—$3,00, mai., 2y., 6 f.
Ambeginning 118 xMad Joy 110
Roman Breeze 115 b-Coast Pilot 118
Solar Gain 118 Treashier 118
Swinging Door 118 Weather Lady 115
Are Customer 118 Silver Ego 118
Navan 118 Reflection 115
a-Initiator 118 Pine Shoot 118
b-Parsifal 118 a-Bonny Bride 115
a-Chasann Stable-Willcox entry
b-Watkins-Parker entry
FOURTH—$3,000, mai., 3y., 6 f.
Pure Silver 115 Black Dolphin 115
So Bright 118 Buddy's Flower 115
Golden Heels 115 Burgee 118
Lester's Pride 115 Drambowski 118
Jay Brown 118 Soft Blue 115
White Mars 118 xThink Positive 110
Ballingarry 115 Wise Secret 118
Spinning Star 115 Rocky Fairway 115
FIFTH—$2,500, cl., 3y., 6 f.
Gray Flush 114 Bet He Will 114
Kometes 111 Worthy Warrior 114
Dermagh 114 Miss R. 111
Likely Miss 111 Entreaty 114
Royal Easter 111 Bay Hornet 114
SIXTH—$3,000, cl., 4y. & up, 1⅛ m.
Earl Of Tyrone 116 Gentle Knock 116
Nuvo 116 Major Watson 119
Eager Beaver 122 Sprinter 116
xChief Paduke 117
SEVENTH—$3,500, al., 2y., 6 f.
Etruscan Night 119 Affectionate 119
Mango News 119 Leslie Girl 119
a-Speedy Answer 116 Charge It 119
Fatigue 119 Waddle 119
God's Gift 119 a-Free Mover 116
xStinging Nettle 114 Countess Belle 114
Highland Lassie 119 Sens Interbit 114
Chic's Ghost 119 Inevitably 114
a-Graham-Rogers entry
EIGHTH—$2,500, cl., 3y. & up, 1 1/16 m.
Wild Ride 116 Probationer 113
Guarded Secret 111 Saratoga Pete 122
Ufo 116 Rough Sketch 116
Canard 122 Mid Erin 116
Polichinela 2nd 116 Southern Pomp 116
Heliobubble 113 Batalini 116
Main Line Joe 119
NINTH—$2,500, cl., 3y. & up, 1 1/16 m.
Irish Spark 116 Jane Jones 113
Noble Drake 116 Attempt 116
Liberty 116 Saint Marcouf 116
Lotochamp 113 Imagine That 116
Irish Cheer 116 Post Five 116
High Tune 113 Sudden Fame 113
Modest Count 116
x-5 Lbs. AAC.

LONG TIME AGO

NEW YORK (UPI)—The weight limit for the middleweight boxing championship division was increased from 158 to 160 pounds in 1915.

Wheeling Downs

FIRST POST 4 PES
FIRST—$800, al., 2y. mai., 7 f.
Mr. Ruff 114 Lucky Nurse 111
Ballanoir 114 Easy Seven 111
xDicky Dolley 109 xGame Cricket 109
Seven Swords 114 Janarl 111
Elm King 114 Vanaway 114
Andy My Boy 114 Windy June 111
Nearcoette 111
SECOND—$800, al., 3y. & up, mai., 7 f.
xSheila Bon 103 Speed Witch 108
Wind Lea 108 Calculas 114
xChatawa Boy 109 Dance Darling 111
xMatanwy 103 Evelyn's Gloria 108
Bob's Nuba 108 Hettie H. 111
Wee Mary 112 Sobillo 115
Carmine Star 111 Stereophonic 115
THIRD—$800, cl., 3 & 4y. fil., 5 f.
Overlook Lady 115 Idebstitched 117
Crystal Lady 115 Western Sea 118
Albion Kay 113 Alaska Star 113
Just-A-Lark 113 xCopper Rupee 108
Music Maid 115 Soxie 113
FOURTH—$800, cl., 3 & 4y. fil., 6½ f.
Nemrud Dagh 120 xBlenjem 110
Lady Shadow 118 Bern Song 115
Sunny Hostess 117 Chart Reader 113
xCoffee Ann 110 Hold On Honey 115
Mook's Maid 115 Honest Bingo 115
Gretan 115 xSportie Ann 108
Gal On Location 115 Word O'Warning 113
FIFTH—$800, cl., 4y. & up, 7 f.
Amalia 117 Peur-San 120
xVery Precious 109 Daddy's Dimple 114
Dr. Hutch 117 xGolden Fay 107
Big Louis 120 Little Van 120
xShelby Gal 107 Terry Mine 115
Foxie King 115 Cort Bern 115
Stage Dance 120 Liegeman 115
SIXTH—$800, cl., 4y. & up, 7 f.
Nancy's Love 112 Devil's Sound 115
Russet Orange 115 xArgufy 110
Nitka 115 Bell-Array 117
xYankee Cross 110 Devil's Pace 115
O'l's Spirit 112 Regal Zenith 112
Yucca Flat 117 Socar Pine 115
xCalamity 110 Strong Sister 114
SEVENTH—$800, cl., 3y., 1 1/16 m.
Bold Fury 117 Ama Bully 112
Phyl's Rocket 112 Capt. Denison 115
Singleliner 117 Escorial 115
Melba 112 xMad Marnie 107
xFoxy Dandy 107
EIGHTH—$900, cl., 4y. & up, 1 1/16 m.
xEaster Mission 107 Junes Carolyn 117
Salt Lick 120 Chalkey Leo 117
Woody's Pet 117 a-Skyline 115
Gallows Hill 120 a-Cable Lead 120
Deceived 120
a-Voegtly entry
NINTH—$800, cl., 4y. & up, 1⅛ m.
Gear Up 117 Polly's Last 115
Latin Dancer 114 Blue Cheddar 117
Thats For Sure 115 El Minzah 115
Opera Comique 115 xMouthpiece 110
Hasty Spin 117 O'l's Comet 112
Super Samite 115 Wing Kitty 112
xHy Goofus 112
x-5 Lbs AAC

AGA KHAN TO RACE

KARACHI, Pakistan (UPI) — The Aga Khan said here that he may do some small-scale racing in Pakistan with his late father Aly Khan's horses.

Prince Karim said he had just taken over the stables and had not formed any firm plans.

Fights This Week

TUESDAY — Chic Calderwood, of Scotland, vs. Sonny Ray, Chicago, at Wembley Stadium, London.

WEDNESDAY — Robert Cleroux, Montreal, defends Canadian heavyweight title against George Chuvalo, Toronto, at Montreal Forum.

SATURDAY — Mike DeJohn, Syracuse, vs. Billy Hunter, Detroit, at Madison Square Garden, New York.

SATURDAY — Eric Schoeppner of Germany vs. Clarence Hinnant, Washington, D. C., at Frankfurt, Germany.

Fraser And Emerson Grab Doubles Crown

SYDNEY (AP) — Neale Fraser and Roy Emerson probably settled Australia's doubles team for the Davis Cup matches when they defeated fellow Aussies Rod Laver and Bob Mark Sunday for the New South Wales tennis championship. The score was 6-2, 14-12, 6-4.

Fraser won the singles championship Saturday by defeating the No. 1 U.S. Davis Cup hope, Barry MacKay, in straight sets.

TOPS SIX TIMES

MONTREAL (UPI) — Maurice Richard was named to National Hockey League's all-star team six straight times from the 1944-45 season through the 1949-50 campaign.

SHIRTS never had it so good!

The shirts you send are "King" at our laundry. We pamper them with gentle laundering and expert ironing. We skillfully replace missing buttons. Our loving care makes his shirts white, bright and comfortable. Let us give your husband's shirts our royal service.

YOUR PROFESSIONAL LAUNDRY • First in Personal Service

CRYSTAL Laundry Co.

These ALLSTATE Tires in Tyrex® Sold for 14⁸⁸! Here's The . . .

same deep tread

NOW IN Nylon PLUS 20 MONTH GUARANTEE

Fast Free Tire Mounting

3 Days Only 13⁸⁸ 6.70x15 Blackwall Tube-Type Plus Tax AND OLD TIRE OFF YOUR CAR

NO MONEY DOWN

You pay no money down when you trade-in the old tire off your car.

Tube-Type Blackwall

Size	Price Without Trade-in, Each Plus Tax	Price With Trade-in, Each Plus Tax
6.70x15	22.45	13.88
7.10x15	24.95	15.88
7.60x15	26.45	17.88

Tubeless Blackwall

Size	Price Without Trade-in, Each Plus Tax	Price With Trade-in, Each Plus Tax
6.70x15 7.50x14	26.45	15.88
7.10x15 8.00x14	28.95	17.88
7.60x15	30.45	19.88

The ALLSTATE Cross Country tire puts more rubber on the road! Whitewalls are only $3 more in all sizes. Buy a set today!

* Tyrex is the certification mark of Tyrex Inc. for viscose tire cord.

ALLSTATE Buy of the Year!

Nylon 11⁷⁵* Tyrex 9⁷⁵*

6.70x15 Tube-Type Black

7.10x15....13.88*

Tubeless Black
7.50x14....13.88*
8.00x14....15.88*

*Each plus Tax and Old Tire Off Your Car

Our Shield of Value continues to keep prices down! Proof you shop at Sears and save!

New ALLSTATE Multi-Season Anti-Freeze Gives You . . .

2 BIG PLUS FEATURES

1. Positive Protection Against Disastrous Internal Leaking

2. Color Changes When Inhibitors are Inactive

SAVE 1⁵⁴

Regularly 3.98 Gallon

2⁴⁴ gallon

Permanent Heavy Duty Anti-Freeze . . .

in sealed can . . . . . . 1.86 gallon

Sears has everything you need to completely winterize your car . . . Just "CHARGE IT" on Sears revolving CHARGE ACCOUNT

"Satisfaction guaranteed or your money back" SEARS Phone PA 2-5100 Cumberland, Md.

Packers Lose, Muff Chance To Tie Baltimore

Goal By Villanueva Wins Game, 33-31

MILWAUKEE (AP) — The upstart Los Angeles Rams dealt Green Bay's National Football League title hopes a crushing blow by edging the Packers 33-31 Sunday on Danny Villanueva's fourth field goal of the game with 22 seconds remaining.

The Packers, who staged a brilliant second-half rally to pull from 20 points behind, lost a golden chance to move into a tie for first place with the Baltimore Colts in the Western Division.

The Rams, who scored all their points as the result of Green Bay miscues, took advantage of a fumble recovery on the Los Angeles 40 to move downfield and set up Villanueva's game-winning boot from eight yards out.

Paul Hornung of Green Bay boosted his league leading point total to 119 with a pair of touchdowns, a field goal and four conversions.

The Packers now have a 5-3 record and are one game behind Baltimore.

Los Angeles	7	13	10	3	—33
Green Bay	10	0	7	14	—31

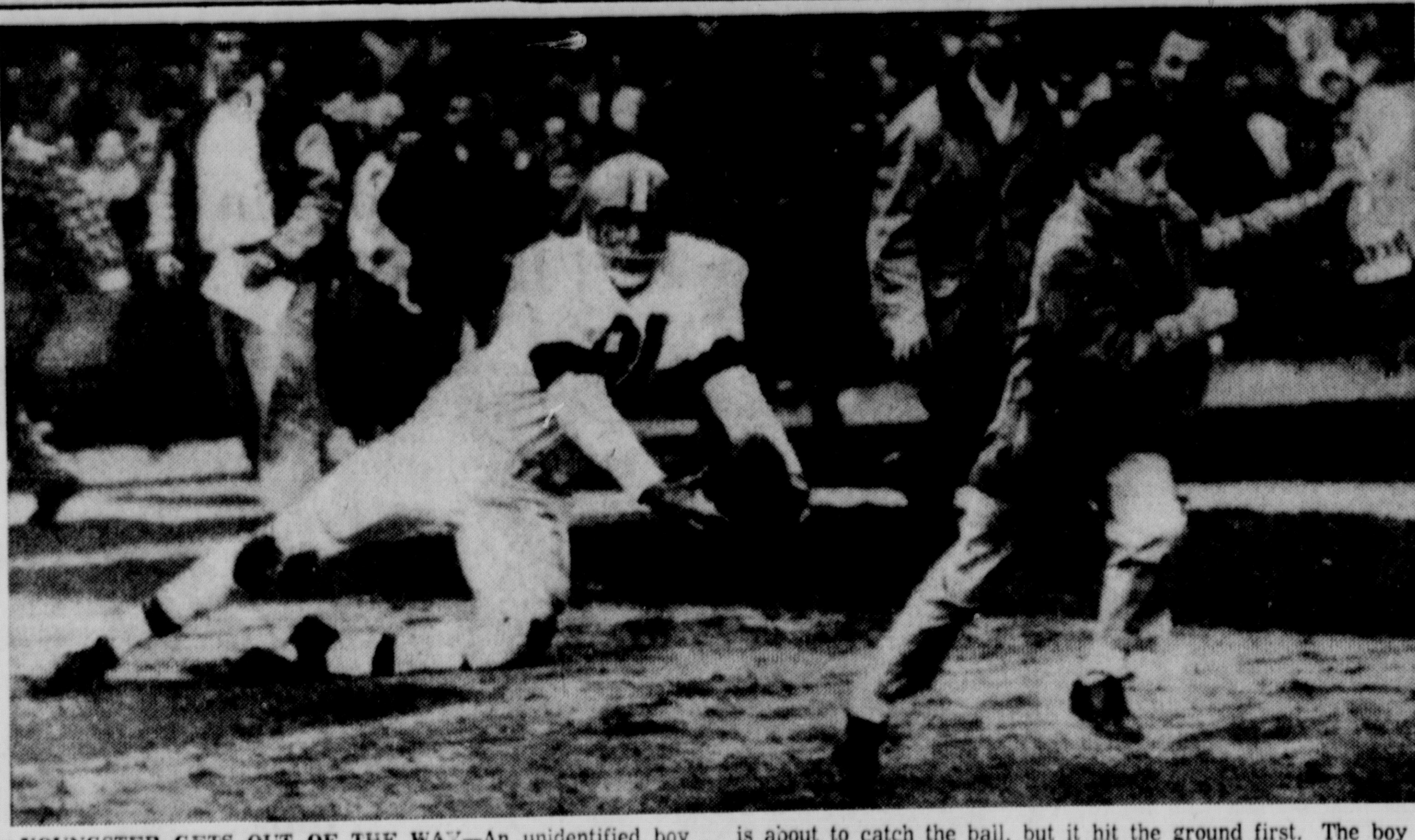

YOUNGSTER GETS OUT OF THE WAY—An unidentified boy dashes away from Leon Clarke as the Cleveland end dives in the end zone for Milt Plum's pass on the last play of Sunday's Pittsburgh-Cleveland game in Pittsburgh. It appears that Clarke is about to catch the ball, but it hit the ground first. The boy had wandered into the end zone after coming out of the stands. The Steelers upset the Browns, 14-10. (AP Photofax).

Browns Upset By Steelers

Pittsburgh Grabs 14-10 Hair-Raiser

PITTSBURGH (AP)—The Pittsburgh Steelers beat the clock and the Cleveland Browns 14-10 Sunday in a hair-raising National Football League game.

It was a battle to the finish with the Browns knocking on the Steelers' doorstep until the final gun. The game ended with Cleveland on Pittsburgh's nine.

Milt Plum, the Browns quarterback, had a chance to pull it out on the last play of the game, but missed on a pass to Leon Clarke in the end zone.

Quarterback Bobby Layne engineered a 75-yard touchdown drive in the final minutes to pull out the victory for the Steelers. Trailing 10-7 and needing two yards for a first down and four yards for a touchdown, Layne handed off to Tom Tracy who skirted right end for the winning score with just 2:15 left.

Cleveland	0	0	3	7	—10
Pittsburgh	7	0	0	7	—14

Auburn's Dyas Operated Upon

AUBURN, Ala. (UPI)—Auburn fullback Ed Dyas went under the knife Sunday for a fractured cheek bone which apparently has ended the greatest field goal kicking career in collegiate football.

Dyas, a candidate for All-America honors, was injured shortly after he set two national records with his fabulous foot. He booted a 21-yard field goal in the third quarter against Florida State University to reset his records for most in a career, 17, and most in a single season, 13.

Auburn won the game 57-21, the Tigers piling up their biggest score in 16 years. It was the most points scored in an FSU team in the school's history.

The operation was performed in Mobile by Dr. Dooley Gilchrist.

Texans Get Junior Rose Bowl Berth

PASADENA, Calif. (UPI) —Tyler (Tex.) Junior College, winningest JC team in the nation, Sunday was named eastern representative for the 15th annual Junior Rose Bowl game Dec. 10.

The Texas team will play a western representative — probably Long Beach (Calif.) Junior College — for the mythical JC championship of the nation. The western representative will be named officially Monday.

Rangers Lose, 4-3

NEW YORK (UPI) — Veteran Gordie Howe ignited a three-goal rally in the second period by scoring while his team was shorthanded and the Detroit Red Wings went on from there to edge the New York Rangers, 4-3, Sunday night at Madison Square Garden.

Maple Leafs Win

BOSTON (UPI) —Frank Mahovlich and goalie Johnny Bower led the Toronto Maple Leafs to a 3-2 National Hockey League win over the fifth-place Boston Bruins Sunday night before a crowd of 11,829 at the Garden.

Celts Top Royals

CINCINNATI (UPI)—Bob Cousy and Bill Russell paced the Boston Celtics to a 120-103 victory over the Cincinnati Royals Sunday night before a crowd of 8,897.

Cousy, with 23, and Russell, with 22, were high-point men for the Celtics. Oscar Robertson led the Royals with 21 points. Russell also grabbed off 25 rebounds and Cousy came within one assist of tieing the Cincinnati Gardens

NATIONAL BASKETBALL ASSOCIATION
By The Associated Press
Los Angeles 135, Detroit 131
Boston 120, Cincinnati 103

Missouri Defeat Muddles Race For National Title

No. 1 Spot Wide Open; Duke, Pitt Suffer Rude Jolts

By ED WILKS
Associated Press Sports Writer

After 10 weeks of struggle, the national championship of major college football still is up for grabs now that the No. 1 team in the Associated Press rankings has been thumped — and thumped good — for the third consecutive Saturday.

Missouri went the way of first Iowa and then Minnesota this past weekend. Three days after Missouri was named No. 1 in the weekly AP poll — which determines the national champion in the final balloting — Kansas made good on the third try in a "big game" and tagged the Tigers 23-7.

No. 1 Spot Wide Open

That upset not only left the No. 1 spot wide open, with Iowa (8-1), Mississippi (8-0-1), Minnesota (8-1) Navy (8-1) and Missouri (9-1) all possible choices, but coupled with Utah State's surprise 6-0 defeat by Utah it left New Mexico State (9-0) and Yale (9-0) the only unbeaten-untied teams in major college play.

Mississippi and Navy, both idle this past weekend, wrap up their regular season in classic clashes this Saturday—Ole Miss against Mississippi State and the Middies against Army.

Kansas' victory gave the bowl-banned Jayhawks a 7-2-1 final record and their first undisputed Big Eight conference title in 30 years. Kansas had lost two other big games against national powers—falling 14-7 to Syracuse, then ranked No. 2, and 21-7 to Iowa, then No. 1—and was tied by fallen giant Oklahoma 13-13.

Play In Orange Bowl

But while the upset snatched away a cinch national title, the conference crown and Missouri's first perfect season, all was not misery for Mizzou. Athletic Director Don Faurot accepted an invitation for a quick return to the Orange Bowl at Miami, where the Tigers lost 14-0 to Georgia last New Year's day.

Arkansas and Washington also filled bowl berths. Arkansas is the host team in the Cotton Bowl at Dallas after clinching no worse than a tie for the Southwest Conference title with a 34-6 job on Texas Tech. And Washington, Big Five champ, was given a return trip to the Rose Bowl in a poll of conference members Saturday. The Huskies (9-1) got past Washington State 8-7 on a two-point conversion pass in the final period Saturday.

Rice could tie Arkansas for the southwest crown by beating Baylor this week, but was beaten out of the Cotton Bowl by a loss to Arkansas. The Owls are sure to lure an invitation elsewhere, however, with a decision over Baylor. Two other clubs could be bowl-bound.

Pitt Is Jolted

Penn State (7-2), which squashed Pitt's bowl hopes 14-3, or Syracuse (7-2) could fill the host berth in the Liberty Bowl at Philadelphia. The Gotham Bowl pinned its hopes for first-year success in New York on an acceptance by Syracuse, which finished with a 21-14 victory over Miami (Fla.).

Iowa and Minnesota also are Rose Bowl possibles. Iowa, beaten only by Minnesota (27-10), wrapped up its regular season with a 28-0 victory over Notre Dame as a farewell gesture to Head Coach Forest Evashevski. Backfield Coach Jimmy Burns takes over on a 3-year contract next season, when Evy makes his long-ago announced move to athletic director after a 9-year, 52-27-4 record at Iowa.

Minnesota, beaten only by Purdue (23-14), gained a share of its first Big Ten title since 1941 by crushing Wisconsin 26-7.

Duke Is Spilled

The Orange Bowl group, handed a jolt by Duke's 7-6 upset by North Carolina, meets this week to pick an opponent for Missouri. Duke claimed the Atlantic Coast title, however, when South Carolina tied N.C. State 8-8.

In the other major conference races settled Saturday, Utah State had to do with a title tie with Wyoming, which whipped Brigham Young 30-6, in the Skyline; and Yale wrapped up the Ivy League and Big Three titles by swamping Harvard 39-6 in The Game as the Elis put away their first perfect season since 1923.

The other unbeaten, New Mexico State, stayed that way with a 40-3 gambol over Hardin-Simmons.

Moss Takes Grand Prix

Win Worth $7,500, Ireland Is Second

RIVERSIDE, Calif. (UPI) — Stirling Moss of England led almost all the way Sunday in piloting a black Lotus to victory in the 250-mile United States Grand Prix.

The victory, before some 25,000 fans in high 80-degree weather, moved the 33-year - old former racing champion into third place in international grand prix standings. He won $7,500 for Sunday's victory.

Moss took over the lead on the fifth lap of the 75-lap race for single seaters and stayed in front all the way, winding his way neatly around the 3.275 mile course.

Another Lotus and another Englishman, Innes Ireland, finished second while Bruce McLaren of New Zealand was third in a Cooper.

Jack Brabham of Australia, who already has cinched first place in grand prix competition, was fourth in a Cooper.

Rebels Surrender

DJAKARTA (UPI) — Unrelenting pressure of government forces have caused large numbers of rebels to surrender, the Indonesian army announced Sunday.

The army reported that 591 rebels in West Java surrendered at the army post in Sindanglaya, a few miles from Sukarno's summer palace in Tjipanas and about 75 miles north of Djakarta.

Thanksgiving Service

Eckhart Methodist Church will hold a special Thanksgiving service Thursday at 10 a.m. Rev. William Anderson, pastor, said there will be special music.

Falls Church Has First Auto Death In 2 Years

FALLS CHURCH, Va. (AP) — Donald R. Marshall, 35, of Falls Church, has been recorded as the first traffic fatality for this community in two years.

Police said Marshall was found dead at the wheel of his car which had crashed against a utility pole Friday night. At first it was believed Marshall suffered a heart attack, but an autopsy showed he died of a crushed chest when thrown against the steering wheel. It is believed he fell asleep while driving.

Warden Kills Gorilla

KAMPALA, Uganda (AP) — A game warden, attacked by an enraged gorilla, killed the beast with a machete after an hour-long battle, the government information department reported. The warden was badly injured.

BABE WON THRICE

NEW YORK (UPI)—The late Babe Zaharias captured the Women's Open Golf Championship three times, winning in 1948, 1950 and 1954.

Independents Cop Playoff

Snap Alco Hi-Y's 6-Game Skein, 7-0

Rich Smith's 8-yard touchdown pass to Buster Beckwith with six minutes remaining in the final period gave the Independents a 7-0 upset victory over Alco Hi-Y League playoff in the High School Touch Football League playoff final yesterday at Post Field.

Hi-Y won the regular season title and entered yesterday's game with a 6-0 record. The Independents closed their season with a 5-3 mark.

Beckwith excelled on defense for the Independents, intercepted a pass that led to the game's only touchdown and scored the extra point.

Score by periods:

Independents	0	0	0	7	—7
Alco Hi-Y	0	0	0	0	—0

Touchdown: Independents — Beckwith (8 yard pass from Rich Smith).
Extra point: Independents — Beckwith.

Lincoln Bus Line Schedule Changed

The Lincoln Coach Lines, which has been providing daily bus service between Cumberland and Pittsburgh through the Bedford County communities of Hyndman, Mann's Choice, Bedford and Schellsburg, has revised its schedule effective last Saturday.

The bus from Pittsburgh leaves the Gateway Terminal there at 7:45 a.m. daily, travels through East Liberty, Wilkinsburg, Forest Hills, East McKeesport, Irwin, Adamsburg, Greenburg, St. Vincent's College, Latrobe, Idlewild Park, Ligonier, Laughlintown, Jennerstown, Stoyestown, Reels Corner and arrives at Schellsburg at 11:03 a.m.

Bedford is the next at 11:19 a.m., where an 11-minute stop is scheduled. From Bedford the bus travels to Manns Choice, Buffalo Mills, Bard, Madley, Fossilville, Hyndman, Palo Alto, Ellerslie, Corriganville and finally Cumberland at 12:30 p.m.

The bus leaves the Valley Street Terminal here at 2:30 p.m. and reaches Pittsburgh at 6:55 p.m.

Smashup Kills Four

MOUNT CLEMENS, Mich. (UPI) —Four persons were killed and two others critically injured Sunday when their automobile went out of control on a curve, rolled over and plowed through a row of 30 mailboxes.

The dead were Gladys N. Hendrick, 40, John Pavlik, 34, and Hazel Fountain, 42, all of Detroit, and Lester Kirkum, 30, of Mount Clemens.

Mason's Dairy Cows Among Top Producers

Five cows from the herd of John T. Mason, Cresaptown, were among the top 11 producers of butterfat during October, the Potomac Valley Dairy Herd Improvement Association's Unit No. 1, reports.

One of the five animals, a graded Holstein, No. 111, tied with a registered Holstein named Roxy owned by James E. Miltenberger, Route 1, Ridgeley, W. Va., as the top producer of butterfat. Each averaged 77 pounds, Roxy giving 1,800 pounds of milk and No. 111 giving 1,920 pounds of milk during the month.

Another graded Holstein owned by Mr. Mason finished third with an average of 74 pounds of butterfat, while his other cows, also graded Holsteins, were fifth, seventh and ninth among the top 11 producers.

The number of cows tested during October was 281 and the average production of all cows was 804 pounds of milk, 28.5 pounds of butterfat, for a test percentage of 3.54.

The highest herd average was maintained by cows owned by Harry H. Delbrook, Mt. Savage, with an average production of 1,032 pounds of milk and 35.6 pounds of butterfat for his 34 animals. The test average for the herd of Holsteins was 3.45 per cent.

Three of Mr. Delbrook's Holsteins were among the top 11 butterfat producers, finishing sixth, eighth and 11th. The only graded Guernsey among the top 11 producers was Calico, owned by the Workman Brothers of Frostburg.

Holy Hour To Be Held

A Holy Hour will be sponsored by the Western Maryland Section of the Holy Name Society Sunday, November 27, at 7:30 p.m. in St. Patrick's Catholic Church here.

Rev. Francis D. Montgomery, pastor of St. Michael's Church, Frostburg, and spiritual director of the section, will officiate.

All spiritual directors of the section are being asked to mail the names of all deceased members to John G. Burke, secretary, at 568 Fayette Street, not later than Friday.

GOP Hopes To Carry Foley's Town In 1962

KENSINGTON, Md. (AP) — Republicans expect to start a "grass roots drive" in an effort to carry this community along with the rest of Montgomery County in 1962 local elections.

Gilbert Gude, newly named as the GOP chairman for the county, said headquarters would be set up here to strengthen the party down through the precinct level.

Gude said he would work closely with Republican Rep.-elect Charles McC. Mathias, who defeated Rep. John R. Foley, D-Md., for the State's 6th District seat.

(Rep. Foley lives at Kensington)

Baylor Scores 52, Sets Another Mark

SAN FRANCISCO (UPI)—Elgin Baylor poured in 52 points Sunday to smash the Cow Palace scoring record and carry the Los Angeles Lakers to a 135-131 victory over the Detroit Pistons in a National Basketball Association game.

Baylor's output was witnessed by a slender crowd of 2,500 which turned out as the NBA ran another test to see if the pro game can catch on in San Francisco. The former Seattle University star, who scored 71 points against the New York Knickerbockers last week, broke the old Cow Palace mark of 43 points set here last season by Wilt Chamberlain of the Philadelphia Warriors.

BACK IN '77

LOUISVILLE, Ky. (UPI) — George Shaffer of Louisville hit three home runs in 1877 to win the national league round-tripper title.

Found Dead In Hotel

BALTIMORE (AP) — John F. Clarke, 38, of Martinsburg, W.Va., was found dead in his room Sunday at the Emerson Hotel in downtown Baltimore.

Police said two empty pill bottles were found near the body. An autopsy has been scheduled for tomorrow.

THINGS LOOK UP UNDERGROUND—Richard Ellis, 83, a veteran subway rider, breaks a bottle of champagne over a new eight-car BMT train in Brooklyn, N.Y. Transit Authority chairman Charles L. Patterson (left) and Brooklyn Borough President John Cashmore (rear) watch the ceremony, which introduced the first new cars for the subway line in 46 years. At bottom, the first lucky riders enjoy transit in coral-colored luxury.

San Juan's Mayor Must Do Penance, Priest Says

SAN JUAN, Puerto Rico (AP)—The Rev. Thomas Maisonet, pastor of San Juan's Roman Catholic cathedral, said Sunday San Juan's woman mayor will be expected to do penance publicly through the radio, television or the newspapers before she can receive Holy Communion.

The mayor, Felisa Rincon de Gauthier, did not appear at any of the five Masses at the cathedral Sunday morning.

Father Maisonet told worshipers at those services that those who sinned by voting for Gov. Luis Munoz Marin's Popular Democratic party Nov. 8 would be punished.

He made the statement about the mayor in an interview between masses.

Dona Felisa—a member of the Popular Democratic party—was reported to have received Communion at Vega Baja, where she was spending the weekend at her beach cottage. She reportedly went to confession Friday night. This could not be immediately confirmed.

The mayor had said earlier she planned to attend Mass at the cathedral and receive Communion without confessing her vote for Munoz.

A letter signed by Msgr. Rafael Grovas, assistant to Archbishop James P. Davis of San Juan, has been distributed warning priests against administering sacraments to those prohibited from receiving them.

Father Maisonet told sparsely attended Masses in the huge cathedral that excommunication would be applied in extreme cases.

In the eyes of the Church their sin is disobeying an order by Puerto Rico's Catholic bishops not to vote for the Popular Democrats, who won despite Church opposition to their policies on birth control, religious instruction in the schools and other issues the church says are matters of morals.

Theoretically, no one who voted for the Popular Democrats can receive full Communion without a full confession and a pledge not to repeat the sin. That includes a vote in 58 per cent of Puerto Rico's voters.

S.C. Negroes Approve Store Boycott Plan

COLUMBIA, S. C. (UPI) — A state meeting of the National Association for the Advancement of Colored People voiced approval Sunday to a plan to have South Carolina Negroes boycott segregated stores during the Christmas shopping season.

The plan, if carried out, would keep nearly a million dollars in revenues from state merchants. The Rev. I. DeQuincy Newman, NAACP field secretary, said it was estimated the state's 900,000 Negroes would spend on an average of $10 each at Christmas.

The plan won enthusiastic approval of some 1,000 Negroes at the Columbia meeting Sunday.

Floods Sweep Jordan

AMMAN, Jordan (AP)—Floods sweeping Jordan after 36 hours of heavy rain have drowned at least 25 persons, the Interior Ministry said Sunday. Unofficial estimates of the toll ranged up to 50 and many others were reported unaccounted for.

10 Miners Killed

LISBON, Portugal (AP) — Reports received Sunday from Goa, Portuguese India, said 10 miners were killed in the iron ore mines of Sanguem Saturday when a gallery caved in.

Mt. Fuji Avalanche Death Toll Reaches 9

TOKYO (AP)—Search parties recovered the bodies of four more university students from the snow-covered slopes of Mt. Fuji Sunday, bringing the known death toll of Saturday's avalanche to nine. One youth was still missing and feared lost. Two girls were among the dead.

About 400 police, students, local alpine clubs and a company of Japanese troops took part in the search.

Fifty-five students on a climbing expedition had been caught by the shallow but powerful avalanche.

Only 12 escaped unhurt. Rescuers found 33 students injured. Most had bloodied heads and ripped clothes.

Bishop's Volume

(Continued from Page 14)

designs for numerous home projects.

In his new book "Mr. Citizen" Harry S. Truman tells what happened to him in his post-White House years. The reader is taken behind the headlines into the Truman active life. Frankness keynotes the entire volume. There are 32 pages of photographs, some never before published.

Maryland Birth Record Serves Double Purpose

Compact birth registration notices have been officially adopted by the Maryland State Health Department.

The standard birth registration notice, which for the past 30 years has been mailed to parents of infants born in Maryland, has been revised, reduced in size to fit a woman's pocketbook, and printed on durable quality paper.

Most important of all, according to the Allegany County Health Department's current newsletter, it has a complete immunization record printed on the back.

Adoption of the new form marks the inauguration of a community health education project, as the notice provides, in one authoritative document, proof of age and smallpox vaccination as required by law.

Health officials are also urging that the form be kept and used as a permanent record of all immunizations in the future.

All parents are being urged to keep the records up to date, to keep them always in a safe place and to present them to the family physician or health department clinician when making visits with their babies to the doctor.

FOR TWO SCENTS HE'D QUIT—The relentless pace of the hunt eases near Curran, Mich., to allow the quarry to get the scent of the enemy. Ed Wray of Detroit may be enjoying his dream more than the outdoor activity. The doe is actually a tame pet and has nothing to fear in the hunting season.

Red Navy Maneuvers

SVOLVAIER, Norway (AP) — Norwegian fishermen returning from the Barents Sea said Sunday a great many Soviet submarines, destroyers and torpedo boats were observed in maneuvers there at the end of October and beginning of November.

"Radio" Tractor

LONDON (AP)—Radio Moscow said Sunday a Stalingrad plant has begun production of a radio-controlled tractor which enables one man to run two or three tractors simultaneously. The broadcast gave no details.

Freight Derailed

AUBURN, Mass. (AP)—Thirty-nine cars of a 104-car New York Central Railroad freight train jumped the tracks and smashed against each other about three miles west of Worcester early Sunday.

NATIONAL HOCKEY LEAGUE
By The Associated Press
Detroit 4, New York 3
Toronto 3, Boston 2
Montreal 1, Chicago 1 tie

Display Classified

8 COLD 12 OZ. BEERS $1
Parkview Liquors
82 GREENE ST. PA 2-5257

Display Classified Display Classified

HAMS SWIFT'S PREMIUM lb. 51c
TURKEYS HOME DRESSED 20 lbs. & Up ..... lb. 43¢
16 to 20 lbs. lb. 45c 8 to 16 lbs. lb. 53c
CHICKENS HEAVY 39c MEDIUM WEIGHT lb. 29¢
CHOICE DUCKS PLUMP lb. 59c
BULK OYSTERS — HOMEMADE KRAUT
Lunch Meat Spiced 3 lb. can $1.00
Pork Roast lb. 49c
Boiled Ham Sliced lb. 98c
Ground Beef Fresh 3 lbs. $1.19
OLD FROTHINGSLOSH THROWAWAYS CASE 24 $2.89
McDADE'S MARKET
Open 7 Days A Week — 8 A. M. to Midnight
11 N. FRONT ST. DIAL PA 2-2030

Packers Lose, Muff Chance To Tie Baltimore

Goal By Villanueva Wins Game, 33-31

MILWAUKEE (AP) — The upstart Los Angeles Rams dealt Green Bay's National Football League title hopes a crushing blow by edging the Packers 33-31 Sunday on Danny Villanueva's fourth field goal of the game with 22 seconds remaining.

The Packers, who staged a brilliant second-half rally to pull from 20 points behind, lost a golden chance to move into a tie for first place with the Baltimore Colts in the Western Division.

The Rams, who scored all their points as the result of Green Bay miscues, took advantage of a fumble recovery on the Los Angeles 40 to move downfield and set up Villanueva's game-winning boot from eight yards out.

Paul Hornung of Green Bay boosted his league leading point total to 119 with a pair of touchdowns, a field goal and four conversions.

The Packers now have a 5-3 record and are one game behind Baltimore.

Los Angeles	7	13	10	3	—33
Green Bay	10	0	7	14	—31

Browns Upset By Steelers

Pittsburgh Grabs 14-10 Hair-Raiser

PITTSBURGH (AP)—The Pittsburgh Steelers beat the clock and the Cleveland Browns 14-10 Sunday in a hair-raising National Football League game.

It was a battle to the finish with the Browns knocking on the Steelers' doorstep until the final gun. The game ended with Cleveland on Pittsburgh's nine.

Milt Plum, the Browns quarterback, had a chance to pull it out on the last play of the game, but missed on a pass to end Leon Clarke in the end zone.

Quarterback Bobby Layne engineered a 75-yard touchdown drive in the final minutes to pull out the victory for the Steelers. Trailing 10-7 and needing two yards for a first down and four yards for a touchdown, Layne handed off to Tom Tracy who skirted right end for the winning score with just 2:15 left.

Cleveland	0	0	3	7	—10
Pittsburgh	7	0	0	7	—14

Auburn's Dyas Operated Upon

AUBURN, Ala. (UPI)—Auburn fullback Ed Dyas went under the knife Sunday for a fractured cheek bone which apparently has ended the greatest field goal kicking career in collegiate football.

Dyas, a candidate for All-America honors, was injured shortly after he set two national records with his fabulous foot. He booted a 21-yard field goal in the third quarter against Florida State University to reset his records for most in a career, 17, and most in a single season, 13.

Auburn won the game 57-21, the Tigers piling up their biggest score in 16 years. It was the most points scored in an FSU team in the school's history.

The operation was performed in Mobile by Dr. Dooley Gilchrist.

Texans Get Junior Rose Bowl Berth

PASADENA, Calif. (UPI)—Tyler (Tex.) Junior College, winningest JC team in the nation, Sunday was named eastern representative for the 15th annual Junior Rose Bowl football game Dec. 10.

The Texas team will play a western representative — probably Long Beach (Calif.) Junior College — for the mythical JC championship of the nation. The western representative will be named officially Monday.

Rangers Lose, 4-3

NEW YORK (UPI) — Veteran Gordie Howe ignited a three-goal rally in the second period by scoring while his team was shorthanded and the Detroit Red Wings went on from there to edge the New York Rangers, 4-3, Sunday night at Madison Square Garden.

Maple Leafs Win

BOSTON (UPI)—Frank Mahovlich and goalie Johnny Bower led the Toronto Maple Leafs to a 3-2 National Hockey League win over the fifth-place Boston Bruins Sunday night before a crowd of 11,829 at the Garden.

Celts Top Royals

CINCINNATI (UPI)—Bob Cousy and Bill Russell paced the Boston Celtics to a 120-103 victory over the Cincinnati Royals Sunday night before a crowd of 8,897.

Cousy, with 23, and Russell, with 22, were high-point men for the Celtics. Oscar Robertson led the Royals with 21 points. Russell also picked off 25 rebounds and Cousy came within one assist of tieing the Cincinnati Gardens

NATIONAL BASKETBALL ASSOCIATION
By The Associated Press

Los Angeles 135, Detroit 131
Boston 120, Cincinnati 103

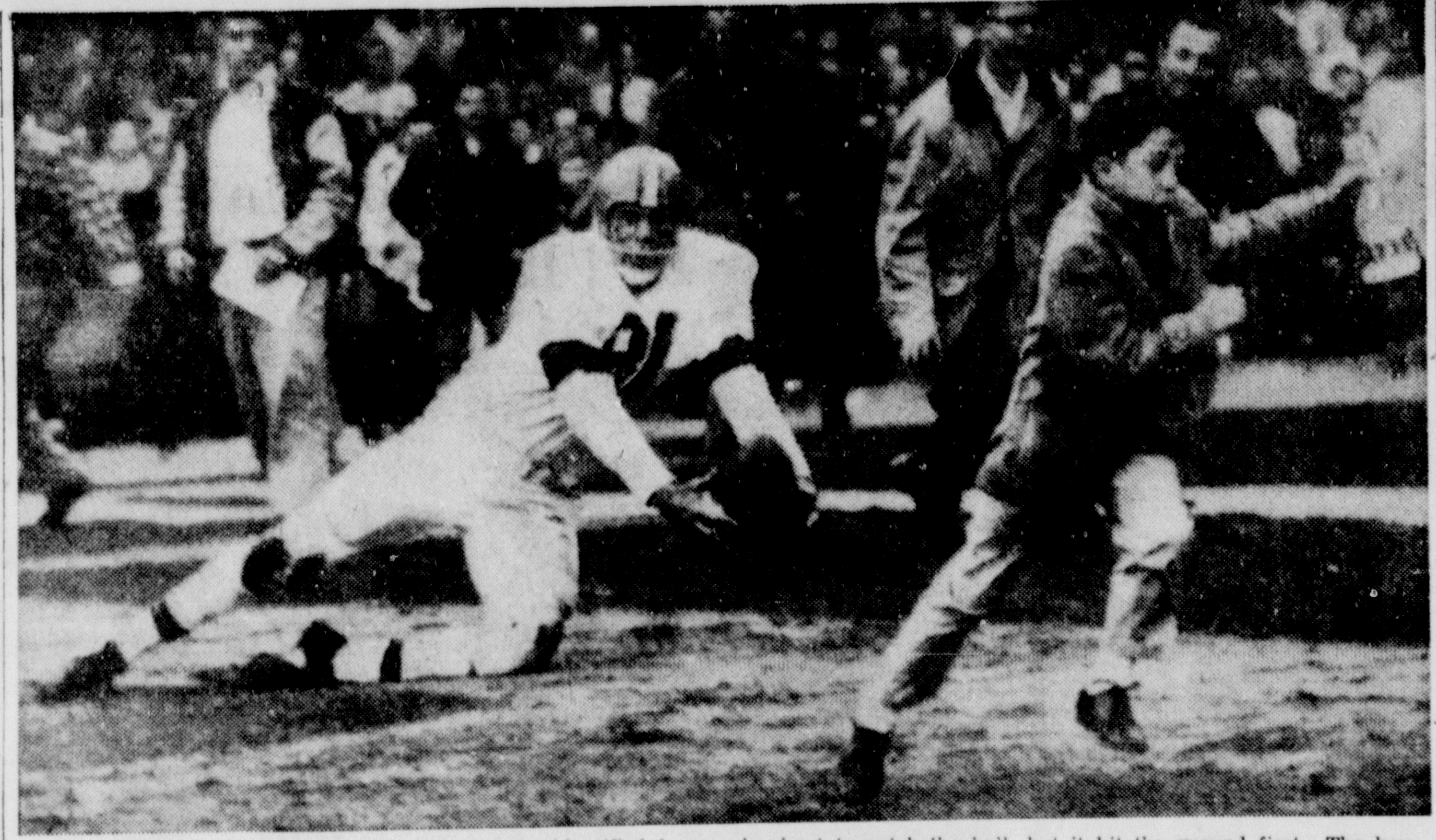

YOUNGSTER GETS OUT OF THE WAY—An unidentified boy dashes away from Leon Clarke as the Cleveland end dives in the end zone for Milt Plum's pass on the last play of Sunday's Pittsburgh-Cleveland game in Pittsburgh. It appears that Clarke is about to catch the ball, but it hit the ground first. The boy had wandered into the end zone after coming out of the stands. The Steelers upset the Browns, 14-10. (AP Photofax).

Missouri Defeat Muddles Race For National Title

No. 1 Spot Wide Open; Duke, Pitt Suffer Rude Jolts

By ED WILKS
Associated Press Sports Writer

After 10 weeks of struggle, the national championship of major college football still is up for grabs now that the No. 1 team in the Associated Press rankings has been thumped — and thumped good — for the third consecutive Saturday.

Missouri went the way of first Iowa and then Minnesota this past weekend. Three days after Missouri was named No. 1 in the weekly AP poll — which determines the national champion in the final balloting — Kansas made good on the third try in a "big game" and tagged the Tigers 23-7.

No. 1 Spot Wide Open

That upset not only left the No. 1 spot wide open, with Iowa (8-1), Mississippi (8-0-1), Minnesota (8-1) Navy (8-1) and Missouri (9-1) all possible choices, but coupled with Utah State's surprise 6-0 defeat by Utah it left New Mexico State (9-0) and Yale (9-0) the only unbeaten-untied teams in major college play.

Mississippi and Navy, both idle this past weekend, wrap up their regular season in classic clashes this Saturday—Ole Miss against Mississippi State and the Middies against Army.

Kansas' victory gave the bowl-barred Jayhawks a 7-2-1 final record and their first undisputed Big Eight conference title in 30 years. Kansas had lost two other big games against national powers—falling 14-7 to Syracuse, then ranked No. 2, and 21-7 to Iowa, then No. 1—and was tied by fallen giant Oklahoma 13-13.

Play In Orange Bowl

But while the upset snatched away a cinch national title, the conference crown and Missouri's first perfect season, all was not misery for Mizzou. Athletic Director Don Faurot accepted an invitation for a quick return to the Orange Bowl at Miami, where the Tigers lost 14-0 to Georgia last New Year's day.

Arkansas and Washington also filled bowl berths. Arkansas is the host team in the Cotton Bowl at Dallas after clinching no worse than a tie for the Southwest Conference title with a 34-6 job on Texas Tech. And Washington, Big Five champ, was given a return trip to the Rose Bowl in a poll of conference members Saturday. The Huskies (9-1) got past Washington State 8-7 on a two-point conversion pass in the final period Saturday.

Rice could tie Arkansas for the southwest crown by beating Baylor this week, but was beaten out of the Cotton Bowl by a loss to Arkansas. The Owls are sure to garner an invitation elsewhere, however, with a decision over Baylor.

Two other clubs could be bowl-bound.

Pitt Is Jolted

Penn State (7-2), which squashed Pitt's bowl hopes 14-3, or Syracuse (7-2) could be the host berth in the Liberty Bowl at Philadelphia. The Gotham Bowl pinned its hopes for first-year success in New York on an acceptance by Syracuse, which finished with a 21-14 victory over Miami (Fla.).

Iowa and Minnesota also are Rose Bowl possibles. Iowa, beaten only by Minnesota (27-10), wrapped up its regular season with a 28-0 victory over Notre Dame as a farewell gesture to Head Coach Forest Evashevski. Backfield Coach Jimmy Burns takes over on a 3-year contract next season, when Evy makes his long-ago announced move to athletic director after a 9-year, 52-27-4 record at Iowa.

Minnesota, beaten only by Purdue (23-14), gained a share of its first Big Ten title since 1941 by crushing Wisconsin 26-7.

Duke Is Spilled

The Orange Bowl group, handed a jolt by Duke's 7-6 upset by North Carolina, meets this week to pick an opponent for Missouri. Duke claimed the Atlantic Coast title, however, when South Carolina tied N.C. State 8-8.

In the other major conference races settled Saturday, Utah State had to do with a 7-all tie with Wyoming, which whipped Brigham Young 30-6, in the Skyline; and Yale wrapped up the Ivy League and Big Three titles by swamping Harvard 39-6 in The Game as the Elis put away their first perfect season since 1923.

The other unbeaten, New Mexico State, stayed that way with a 40-3 gambol over Hardin-Simmons.

Moss Takes Grand Prix

Win Worth $7,500, Ireland Is Second

RIVERSIDE, Calif. (UPI) — Stirling Moss of England led almost all the way Sunday in piloting a black Lotus to victory in the 250-mile United States Grand Prix.

The victory, before some 25,000 fans in high 80-degree weather, moved the 33-year - old former racing champion into third place in international grand prix standings. He won $7,500 for Sunday's victory.

Moss took over the lead on the fifth lap of the 75-lap race for single seaters and stayed in front all the way, winding his way neatly around the 3.275 mile course.

Another Lotus and another Englishman, Innes Ireland, finished second while Bruce McLaren of New Zealand was third in a Cooper.

Jack Brabham of Australia, who already has cinched first place in grand prix competition, was fourth in a Cooper.

Falls Church Has First Auto Death In 2 Years

FALLS CHURCH, Va. (AP) — Donald R. Marshall, 35, of Falls Church, has been recorded as the first traffic fatality for this community in two years.

Police said Marshall was found dead at the wheel of his car which had crashed against a utility pole Friday night. At first it was believed Marshall suffered a heart attack, but an autopsy showed he died of a crushed chest when thrown against the steering wheel. It is believed he fell asleep while driving.

Rebels Surrender

DJAKARTA (UPI) — Unrelenting pressure of government forces have caused large numbers of rebels to surrender, the Indonesian army announced Sunday.

The army reports that 591 rebels in West Java surrendered at the army post in Sindangjaya, a few miles from Sukarno's summer palace in Tjipanas and about 75 miles north of Djakarta.

Warden Kills Gorilla

KAMPALA, Uganda (AP) — A game warden, attacked by an enraged gorilla, killed the beast with a machete after an hour-long battle, the government information department reported. The warden was badly injured.

Thanksgiving Service

Eckhart Methodist Church will hold a special Thanksgiving service Thursday at 10 a.m. Rev. William Anderson, pastor, said there will be special music.

BABE WON THRICE

NEW YORK (UPI)—The late Babe Zaharias captured the Women's Open Golf Championship three times, winning in 1948, 1950 and 1954.

Maryland Birth Record Serves Double Purpose

Compact birth registration notices have been adopted by the Maryland State Health Department.

The standard birth registration notice, which for the past 30 years has been mailed to parents of infants born in Maryland, has been revised, reduced in size to fit a woman's pocketbook, and printed on durable quality paper.

Most important of all, according to the Allegany County Health Department's current newsletter, it has a complete immunization record printed on the back.

Adoption of the new form marks the inauguration of a community health education project, as the notice provides, in one authoritative document, proof of age and smallpox vaccination as required by law.

Health officials are also urging that the form be kept and used as a permanent record of all immunizations.

All parents are being urged to keep the records up to date, to keep them always in a safe place and to present them to the family physician or health department clinician when making visits with their babies to the doctor.

FOR TWO SCENTS HE'D QUIT—The relentless pace of the hunt eases near Curran, Mich., to allow the quarry to get the scent of the enemy. Ed Wray of Detroit may be enjoying his dream more than the outdoor activity. The doe is actually a tame pet and has nothing to fear in the hunting season.

Independents Cop Playoff

Snap Alco Hi-Y's 6-Game Skein, 7-0

Rich Smith's 8-yard touchdown pass to Buster Beckwith with six minutes remaining in the final period gave the Independents a 7-0 upset victory over Alco Hi-Y in the High School Touch Football League playoff final yesterday at Post Field.

Hi-Y won the regular season title and entered yesterday's game with a 6-0 record. The Independents closed their season with a 5-3 mark.

Beckwith excelled on defense for the Independents, intercepted a pass that led to the game's only touchdown and scored the extra point.

Score by periods:

Independents	0	0	0	7	—7
Alco Hi-Y	0	0	0	0	—0

Touchdown: Independents — Beckwith (8 yard pass from Rich Smith).
Extra point: Independents — Beckwith.

Lincoln Bus Line Schedule Changed

The Lincoln Coach Lines, which has been providing daily bus service between Cumberland and Pittsburgh through the Bedford County communities of Hyndman, Mann's Choice, Bedford and Schellsburg, has revised its schedule effective last Saturday.

The bus from Pittsburgh leaves the Gateway Terminal there at 7:45 a.m. daily, travels through East Liberty, Wilkinsburg, Forest Hills, East McKeesport, Irwin, Adamsburg, Greenburg, St. Vincent's College, Latrobe, Idlewild Park, Ligonier, Laughlintown, Jennerstown, Stoyestown, Reels Corner and arrives at Schellsburg at 11:03 a.m.

Bedford is the next at 11:19 a.m., where an 11-minute stop is scheduled. From Bedford the bus travels to Manns Choice, Buffalo Mills, Bard, Madley, Fossilville, Hyndman, Palo Alto, Ellerslie, Corriganville and finally Cumberland at 12:30 p.m.

The bus leaves the Valley Street Terminal here at 2:30 p.m. and reaches Pittsburgh at 6:55 p.m.

Smashup Kills Four

MOUNT CLEMENS, Mich. (UPI)—Four persons were killed and two others critically injured Sunday when their automobile went out of control on a curve, rolled over and plowed through a row of 30 mailboxes.

The dead were Gladys N. Hendrick, 40, John Pavlik, 34, and Hazel Fountain, 42, all of Detroit, and Lester Kirkum, 30, of Mount Clemens.

Found Dead In Hotel

BALTIMORE (AP) — John F. Clarke, 38, of Martinsburg, W.Va., was found dead in his room Sunday at the Emerson Hotel in downtown Baltimore.

Police said two empty pill bottles were found near the body. An autopsy has been scheduled for tomorrow.

Red Navy Maneuvers

SVOLVAIER, Norway (AP) — Norwegian fishermen returning from the Barents Sea said Sunday a great many Soviet submarines, destroyers and torpedo boats were observed in maneuvers there at the end of October and beginning of November.

"Radio" Tractor

LONDON (AP)—Radio Moscow said Sunday a Stalingrad plant has begun production of a radio-controlled tractor which enables one man to run two or three tractors simultaneously. The broadcast gave no details.

Freight Derailed

AUBURN, Mass. (AP)—Thirty-nine cars of a 104-car New York Central Railroad freight train jumped the tracks and smashed against each other about three miles west of Worcester early Sunday.

NATIONAL HOCKEY LEAGUE
By The Associated Press

Detroit 4, New York 3
Toronto 3, Boston 2
Montreal 1, Chicago 1 tie

Mason's Dairy Cows Among Top Producers

Five cows from the herd of John T. Mason, Cresaptown, were among the top 11 producers of butterfat during October, the Potomac Valley Dairy Herd Improvement Association's Unit No. 1, reports.

One of the five animals, a graded Holstein, No. 111, tied with a registered Holstein named Roxy owned by James E. Millenberger, Route 1, Ridgeley, W. Va., as the top producer of butterfat. Each averaged 77 pounds, Roxy giving 1,800 pounds of milk and No. 111 giving 1,920 pounds of milk during the month.

Another graded Holstein owned by Mr. Mason finished third with an average of 74 pounds of butterfat, while his other cows, also graded Holsteins, were fifth, seventh and ninth among the top 11 producers.

The number of cows tested during October was 281 and the average production of all cows was 804 pounds of milk, 28.5 pounds of butterfat, for a test percentage of 3.54.

The highest herd average was maintained by cows owned by Harry H. Delbrook, Mt. Savage, with an average production of 1,032 pounds of milk and 35.6 pounds of butterfat for his 34 animals. The test average for the herd of Holsteins was 3.45 per cent.

Three of Mr. Delbrook's Holsteins were among the top 11 butterfat producers, finishing sixth, eighth and 11th. The only graded Guernsey among the top 11 producers was Calico, owned by the Workman Brothers of Frostburg.

Holy Hour To Be Held

A Holy Hour will be sponsored by the Western Maryland Section of the Holy Name Society Sunday, November 27, at 7:30 p.m. in St. Patrick's Catholic Church here.

Rev. Francis D. Montgomery, pastor of St. Michael's Church, Frostburg, and spiritual director of the section, will officiate.

All spiritual directors of the section are being asked to mail the names of all deceased members to John G. Burke, secretary, at 568 Fayette Street, not later than Friday.

GOP Hopes To Carry Foley's Town In 1962

KENSINGTON, Md. (AP) — Republicans expect to start a "grass roots drive" in an effort to carry this community along with the rest of Montgomery County in 1962 local elections.

Gilbert Gude, newly named as the GOP chairman for the county, said headquarters would be set up here to strengthen the party down through the precinct level.

Gude said he would work closely with Republican Rep.-elect Charles McC. Mathias, who defeated Rep. John R. Foley, D-Md., for the State's 6th District seat.

(Rep. Foley lives at Kensington)

Baylor Scores 52, Sets Another Mark

SAN FRANCISCO (UPI)—Elgin Baylor poured in 52 points Sunday to smash the Cow Palace scoring record and carry the Los Angeles Lakers to a 135-131 victory over the Detroit Pistons in a National Basketball Association game.

Baylor's output was witnessed by a slender crowd of 2,500 which turned out as the NBA ran another test to see if the pro game can catch on in San Francisco. The former Seattle University star, who scored 71 points against the New York Knickerbockers last week, broke the old Cow Palace mark of 43 points set here last season by Wilt Chamberlain of the Philadelphia Warriors.

BACK IN '77

LOUISVILLE, Ky. (UPI) — George Shaffer of Louisville hit three home runs in 1877 to win the national league round-tripper title.

THINGS LOOK UP UNDERGROUND—Richard Ellis, 83, a veteran subway rider, breaks a bottle of champagne over a new eight-car BMT train in Brooklyn, N.Y. Transit Authority chairman Charles L. Patterson (left) and Brooklyn Borough President John Cashmore (rear) watch the ceremony, which introduced the first new cars for the subway line in 46 years. At bottom, the first lucky riders enjoy transit in coral-colored luxury.

San Juan's Mayor Must Do Penance, Priest Says

SAN JUAN, Puerto Rico (AP)—The Rev. Thomas Maisonet, pastor of San Juan's Roman Catholic cathedral, said Sunday San Juan's woman mayor will be expected to do penance publicly through the radio, television or the newspapers before she can receive Holy Communion.

The mayor, Felisa Rincon de Gauthier, did not appear at any of the five Masses at the cathedral Sunday morning.

Father Maisonet told worshipers at those services that those who had voted for Gov. Luis Munoz Marin's Popular Democratic party Nov. 8 would be punished.

He made the statement about the mayor in an interview between masses.

Dona Felisa—a member of the Popular Democratic party—was reported to have received Communion at Vega Baja, where she was spending the weekend at her beach cottage. She reportedly went to confession Friday night. This could not be immediately confirmed.

The mayor had said earlier she planned to attend Mass at the cathedral and receive Communion without confessing her vote for Munoz.

A letter signed by Msgr. Rafael Grovas, assistant to Archbishop James P. Davis of San Juan, has been distributed warning priests against administering sacraments to those prohibited from receiving them.

Father Maisonet told sparsely attended Masses in the huge cathedral that excommunication would be applied in extreme cases.

In the eyes of the Church their sin is disobeying an order by Puerto Rico's Catholic bishops not to vote for the Popular Democrats, who won despite Church opposition to their policies on birth control, religious instruction in the schools and other issues the church says are matters of morals.

Theoretically, no one who voted for the Popular Democrats can receive full Communion without a full confession and a pledge not to repeat the sin. The party won a clear victory. It was said to take in 58 per cent of Puerto Rico's voters.

S.C. Negroes Approve Store Boycott Plan

COLUMBIA, S. C. (UPI) — A state meeting of the National Association for the Advancement of Colored People voiced approval Sunday to a plan to have South Carolina Negroes boycott segregated stores during the Christmas shopping season.

The plan, if carried out, would keep nearly a million dollars in revenues from state merchants. The Rev. I. DeQuincy Newman, NAACP field secretary, said it was estimated the state's 900,000 Negroes would spend on an average of $10 each at Christmas.

The plan won enthusiastic approval of some 1,000 Negroes at the Columbia meeting Sunday.

Floods Sweep Jordan

AMMAN, Jordan (AP)—Floods sweeping Jordan after 36 hours of heavy rain have drowned at least 25 persons, the Interior Ministry said Sunday. Unofficial estimates of the toll ranged up to 50 and many others were reported unaccounted for.

10 Miners Killed

LISBON, Portugal (AP) — Reports received Sunday from Goa, Portuguese India, said 10 miners were killed in the iron ore mines of Sanguem Saturday when a gallery caved in.

Mt. Fuji Avalanche Death Toll Reaches 9

TOKYO (AP)—Search parties recovered the bodies of four more university students from the snow-covered slopes of Mt. Fuji Sunday, bringing the known death toll of Saturday's avalanche to nine. One youth was still missing and feared lost. Two girls were among the dead.

About 400 police, students, local alpine clubs and a company of Japanese troops took part in the search.

Fifty-five students on a climbing expedition had been caught by the shallow but powerful avalanche.

Only 12 escaped unhurt. Rescuers found 33 students injured. Most had bloodied heads and ripped clothes.

Bishop's Volume

(Continued from Page 14)

designs for numerous home projects.

In his new book "Mr. Citizen" Harry S. Truman tells what happened to him in his post-White House years. The reader is taken behind the headlines into the Truman active life. Frankness keynotes the entire volume. There are 32 pages of photographs, some never before published.

Display Classified

8 COLD 12 OZ. BEERS $1
Parkview Liquors
82 GREENE ST. PA 2-5257

Display Classified Display Classified

HAMS SWIFT'S PREMIUM lb. 51c
TURKEYS HOME DRESSED 20 lbs. & Up ..... lb. 43¢
16 to 20 lbs. lb. 45c 8 to 16 lbs. lb. 53c
CHICKENS HEAVY 39c MEDIUM WEIGHT lb. 29¢
CHOICE DUCKS PLUMP lb. 59c
BULK OYSTERS – HOMEMADE KRAUT
Lunch Meat Spiced 3 lb. can $1.00 Pork Roast lb. 49c
Boiled Ham Sliced lb. 98c Ground Beef Fresh 3 lbs. $1.19
OLD FROTHINGSLOSH THROWAWAYS CASE 24 $2.89
McDADE'S MARKET
Open 7 Days A Week — 8 A. M. to Midnight
11 N. FRONT ST. DIAL PA 2-2030

LOCAL WANT AD RATES

CASH MINIMUM $1.05, CHARGE $1.50

No. of Days	15 Wds. or less	Each Word over 15, add:
1	$1.05	7c
2	$2.10	14c
3	$2.85	19c
4	$3.60	24c
7	$5.70	38c

In Memoriams, Cards of Thanks $3.00 for 10 lines or less 30c each line over 10

MAIL YOUR AD WITH REMITTANCE TO Want Ads: Times-News Cumberland, Md.

DIAL PA 2-4600

In Memoriam

In memory of Mrs. Lula Henry who died one year ago today, Nov. 21, 1960.
November brings sad memories
Of a loved one gone to rest
She will always be remembered
By the ones who loved her best.
Peaceful be thy rest dear Mother
It is sweet to breathe thy name
In life we loved you dearly
In death we do the same.
Sadly missed by her husband
Mr. Raymond Henry and Family

In loving memory of our dear husband and father, James O. H. Gordon, who passed away 2 years ago, November 21, 1958.
Till memory fades and life departs
You'll live forever in our hearts.
Sadly missed by WIFE AND CHILDREN

1—Announcements

LIKE a letter from home every day through the year: To your son or daughter in the Armed Services, or your boy or girl away at school Send the Cumberland News, The Evening or Sunday Times. Call: Circulation Dept. PA 2-4600.

2—Automotive

GMC TRUCKS Case Tractors & Machinery New Holland Farm Equipment COMPLETE REPAIR SERVICE FOR ALL MAKES After We Sell — We Serve! COLLINS G.M.C. Truck Co. RT. 40 EAST PHONE PA 2-3922

LONACONING MOTORS Plymouth! DeSoto! Valiant!
'59 Plym. Savoy 4-door V-8 with overdrive
'58 Plym. Station Wagon V-8, 4-door
'57 Plym. Belvedere 4-door V-8, automatic
'57 Chevrolet 2-door 6 cyl., S/S
For a Good Deal see Everett Spiker Open Eves 'til 10. HO 3-3501 NEXT TO STAUP'S SINCLAIR

FERGUSON TRACTORS FARM MACHINERY Kight's Garage. Balto. Pike PA 4-4170

59 FORD Galaxie Hardtop Coupe.
58 STUDE Pres. 2-dr. HT.
58 CHEV 4-dr. S. Wagon V-8
56 BUICK Sup. 4-dr. H.T.
56 CHEV. 2-dr. Sedan V-8
55 BUICK Super Hardtop Coupe.
AHLBURN'S, Hyndman, Pa. VI 2-3312

Glen-Roy Olds Cor. Frederick & Henderson Ave. Dial PA 4-6685

57 Chev. Bel Air 2 dr. AT, V-8.
56 Plym. 4-dr. V-8, Belvedere
B and W Motors Corriganville PA 4-6829

CROWE PONTIAC CO.
1955 Olds "88" 4-dr. Hardtop
1956 Ford 2-door Hardtop
1955 Mercury 4-dr. Sedan
FROSTBURG, MD. OV 9-8814

BILL'S USED CARS See Bill for a Real Deal 443 N. Mechanic (9 to 9) PA 4-0218

LARK HAWK MERCEDES BENZ Just Arrived New Line 1961 LARKS
60 Lark 2-dr. "6". Straight Shift. 1-Owner ... $1695
60 Renault Dauphine, Automatic Clutch ... $1295
59 Lark 2-dr. "8". Straight Shift RH Reclining Seats $1695
58 Plymouth Savoy 2-dr. Hardtop RH ... $1295
58 Volks Karman Ghia ... $1595
57 DeSoto Firesweep 4-dr. RH. Automatic ... $1295
ALL 60 LARKS PRICED FOR QUICK SALE
20 Other Cars to Choose From
COLLINS STUDEBAKER 75 Henderson Ave. PA 4-1542 Open Evenings 'til 9

— 1st Choice — USED CARS
TODAY'S SPECIAL Featured and Described Daily, Monday thru Saturday at 8 A. M. over Station WKYR, 1270 on Your Radio Dial!
SAVE HUNDREDS OF DOLLARS
EXECUTIVE CARS
60 Dodge Polara Hardtop Loaded! New Car Warranty FACTORY LIST $4137 SPECIAL PRICE $2995
60 Plym. Fury 4-Dr. V-8 AT. PS. RH. Many other Extras! New Car Warranty FACTORY LIST $3613 SALE PRICE $2495
60 Plym. Belvd. 4-Dr. V-8 AT. PS. RH. Many other Extras! New Car Warranty FACTORY LIST $3366 SALE PRICE $2245
57 Olds 88 4-dr. AT RH ... $ 995
57 Buick Conv. Loaded ... $1095
57 Ford 4-d HT F1500 AT RH $1125
56 Olds 88 2dr. Loaded ... $ 765
USED TRUCKS
56 Ford "6" Panel ... $ 610
56 Dodge ¾T. Pkup. 4 Spd. $ 845
On-The-Spot Financing! NO DOWN PAYMENT YEARS TO PAY
Woody Gurley's Inc. USED CAR LOT Open weekday eves til 9 212 Greene St. PA 2-0202 Shop in comfort under Cumberland's only carports

Automotive

THIS I GUARANTEE

You can't buy a better car for less than from Bob Gulick at THRIFTY AUTO SALES

Don't let low prices fool you. Ford alone built exactly 40 different types of automobiles in 1957. Assuming all the cars are still in good condition, there current values varies from $680 to $2405.

I can't sell you a perfect car, but you will never meet a man who will more sincerely try.

ROBERT E. GULICK

59 CHEV. "6" Heater & St. Shift ... $1495
58 MERC. H.T. Monterey, R.H., A.T. ... $1495
57 FORD 2-DR. V-8, R.H., St. Shift ... $995
56 CHEV. H. T. Bel Air '6' A.T. ... $995
54 CHEV. R.H., A.T. ... $595
— MANY MORE —
THRIFTY, INC. 305 S. Centre St. PA 2-1771

55 Ford V8, SS $495 IDONI AUTO SALES "We'll lose $ $ $ before a Customer" 248 N. Mechanic St PA 2-3290

CUMBERLAND'S FINEST Hare Motor Sales Wms. at Orchard Dial PA 2-4664

— ANY — IMPORT SERVICE Gulick's Fiats — New Authorized Factory Dlr. PA 2-3650 PA 4-4700 So. Centre or Mech. at Wms.

JACK GUARANTEES TO SAVE YOU MONEY WRITTEN GUARANTEE
59 CAD. H'Top 2-Dr. "62". All Power $3695
58 CHEV. Bis. 4-Dr. "6" AT, R., H. $1195
57 PLYM. Sav. 4-Dr. V-8, AT, R., H. $795
55 CHEV. BA 4-Dr. "6" AT, R., H. $695
55 FORD Cus. 4-Dr. V-8, St. Shift, R., H. $495
53 BUICK Spl. 2-Dr. "8" St. Shift, R., H. $295
53 FORD Wag. 2-Dr. V-8, St. Shift, R., H. $295
53 CHEV. 210 2-Dr. "6" St. Shift, R., H. $295
53 CHEV. 150 2-Dr. "6" St. Shift, R., H. $195
39 FORD 1½ T. 4 Speed Trans. Dual Wheels $245
53 CHEV. Con. "6" AT. P. S., R., H. $195
53 FORD HT 2-Dr. V-8, AT, R, H. $195
53 FORD HT 2-Dr. V-8, St. Shift, R., H. $195
53 HUD. 2-Dr. Hornet, Straight Shift, OD. $195
53 DeSOTO 4-d V-8, AT, R & H. $125
51 CHEV. Sedan Delivery R.H. $125
52 OLDS 4-Dr. V-8, AT. R & H. $95
49 PONT. 2-Dr. AT, R & H, Sharp $95
47 PONT. 2-Dr. "6" Straight Shift, R., H. $95
50 BUICK 2-Dr. "8" AT, R & H. $45
Many other late models to choose from
JACK'S Guaranteed Used Cars COME SOUTH & SAVE 1116 Va. Ave. PA 2-0253—9 to 9

54 CHEVROLET 2 dr., s/s, $495. Ronnie's Auto Sales, McMullen Hwy., foot of Dingle Hill. PA 4-6751.

A RAMBLER ESPECIALLY FOR 'HER
1959 Rambler American, having automatic transmission, radio and heater. Smart off white exterior and red grey interior. Leads all other compacts in 30 mile per gallon economy, handling ease and flawless construction. Payments about $38, beginning next year. Penn-Mar Motor Co., LaVale, open evenings PA 2-6340.

1958 Morris Minor sedan. 1956 Volkswagon sedan, black NELSON AUTO SALES Potomac St., Ridgeley, RE 8-9290

1960 RAMBLER 4 Door. Red and White. Fully equipped. 1-Owner. Low mileage. Phone RE 8-9437.

1950 CHEVROLET 2-TON DUMP TRUCK, LONG WHEEL BASE. $450. PA 4-0683

51 Cadillac Conv., overhauled, new top; 50 Chrys. 6 cyl., very clean; 52 Olds. 40 Olds., good running condition. All fully equipped. McFARLAND AUTO PA 4-1216 503 Pine Ave. PA 4-7086

1959 PLYMOUTH 2 door V8, Power Packed, Automatic, Radio, heater, Continental, red-black. All extras. Like new. Consider trade. PA 2-7452.

1954 LINCOLN HARDTOP COUPE — FULL POWER Harold's Used Cars RT. 220, DINGLE HILL PA 2-3680, PA 4-0670

1952 FORD 2-TON DUMP TRUCK HO 3-6521

TODAY'S SPECIAL 1954 CHEVROLET CLUB CPE. DELUXE MODEL Standard Shift ONLY $393 No Down Payment Plan Available USED CAR SUPERMARKET 630 Greene St. PA 4-4730 9:30 to 9

Automotive

1955 Pontiac Station Wagon V8, Auto., R & H. Winterized. Special $495 RAUPACH'S GARAGE N. Mechanic & Bow Sts. PA 2-2100

Red's Used Cars 36 MONTHS TO PAY 5% on All '61's BANK FINANCING AT OUR OFFICE — SPECIALS —
61 Ford Falcon 2 dr. ... $1995
58 Willys Jeep H&D ... $1095
57 Olds. 88 4 dr. HT ... $1195
57 Chev. 2 dr. RH S/S $ 895
57 Merc. Wagon RH ... $1295
54 Merc. 4 dr. RH ... $ 295
54 Pont. 4 dr. RH ... $ 395
53 Buick 4 dr RH ... $ 295
53 Dodge 4 dr RH ... $ 295
52 Ford 2 dr. RH ... $ 95
50 Chev. 2 dr. RH ... $ 95
722 GREENE ST. TELEPHONE PA 2-8150

EVERYTHING GOES!
59 FORD $1995 V-8 Galaxie. 2-dr. H'Top AT, RH, 1-Owner. Green & Cream
58 FORD $1495 V-8 Fairlane "500". AT, RH, PS, PB, 2-Tone
57 PONTIAC $1395 Starchief 4-dr. H'Top. AT, RH, Loaded. 2-Tone
55 FORD $895 Fairlane 4-dr. S/S with overdrive, H&D, Jet Black
55 DODGE $995 Coronet Lancer V-8 H'Top. Pushbutton, RH, 2-Tone, Locally owned
53 FORD $395 V-8 2-Dr. H'Top. AT, RH, Black and White.
53 CHEVROLET $395 Bel Air 2-dr. H'Top. S/S, RH, Blue & White
55 NASH Ramb. 4-dr. S. Wag.
54 CHEV. 4-dr. AT, RH
53 BUICK Conv. AT, RH
52 FORD 4-dr., AT, RH
51 GMC ¾T, Flat Bed
60 other fine cars to choose from
Smith's Triangle 322 S. Centre PA 4-6464, PA 4-6466

WHOLESALE
1954 Buick 2 Dr. H.T. ... $295.00
1954 Plymouth 4 Dr. ... $195.00
ST. CLOUD MOTORS FROSTBURG, MD. OV 9-9441

1954 Chev. '210' 3-dr., S/S, $275 242 Columbia St.

Red's Used Cars 1960 Chevrolet El Camino Delivery. All white with gray interior. V-8, straight transmission. Radio and Heater — Only $1795

NO DOWN PAYMENT UP TO $1,000
57 FORD V8 S/S ... $995
56 CHEV 2-D S/S ... $695
56 FORD S. WAG. ... $695
56 BUICK H'TOP ... $595
56 RAMB. 4-DR. ... $495
55 FORD V-8 AT. ... $495
54 FORD S. WAG. ... $495
53 FORD 2-D. V8 ... $295
52 PLYM. SDN. ... $150
TRUCKS
60 Chev. ElCamino
60 Chev. ½ T. Pickup
58 Chev. ½ T. Pickup
58 Dodge 4 Wheel drive
57 Dodge ½ T. Pickup
57 Ford V-8 ½ T Pkup
54 Dodge 2-Ton Dump
53 Ford ½ T. Pickup
50 cars to choose from
14 WINEOW ST. Opp. A&P PA 4-7111

Low Overhead means lower prices on good used cars & trucks Triple Lakes Auto Mart 220 Past Cresaptown PA 4-4651

Auto Glass

GLASS INSTALLED (WHILE YOU WAIT) BEERMAN AUTO PARTS 519-521 N Mechanic PA 4-0250

5—Auto Repairs, Service

Winter Treads Tire Sale 670-15, 750-14 retreads $9.95 exch plus tax New 670-15 Winter tires $15.95 exch. plus tax. New 750x14 Winter tires $19.95 exch. plus tax. All sizes in stock 12-13-14-15-16 inch sizes New batteries Group 1 -$9.95 exchange. ANDY'S DUNLOP Tire & Battery Service. 6 Williams St. Ph PA 2-3190

FACTORY Rebuilt Generators. $12.00 exchange, most cars Installed $13.50 PRESS AUTO MART Rt 28 RE 8-9616

PAINT FRONT END BODY McFARLAND AUTO SHOP 503 PINE AVE PA 4-1216

POWER BRAKE REBUILDERS Factory Authorized New & Exchange Units Bendix — Midland G. M. Moraine — Kelsey-Hayes Auto Electric & Carburetor 507 Henderson Ave. PA 4-1111

Business Opportunities

PROPERTY FOR SALE OR LEASE LaVale on Route 40 Large building or four separate store units Ideal for Wholesale, Retail or Manufacturing Plenty parking Apply Pennsy. Narrows. PA 2-7443.

8—Coal For Sale

Berlin Big Vein Coal $7 TON CHARLES LEYDIG PA 2-2717

BERLIN Big Vein Coal & Best P-size Stoker, oil treated All varieties Clite's Coal Co PA 2-5070

BERLIN COAL PA 2-5353 Oil Treated Pea & Other Stoker Coal

BETTER quality lumpy coal Slab wood. Stoker & Nut Ohler's. PA 4-9763. PA 2-2758

CLEAN SOMERSET COAL Pea Stoker A. LEPLEY PA 2-0896

BERLIN COAL PA 4-9391 A. D. MILLER

8—Coal For Sale

COAL & SLABWOOD BENNY DORSEY — PA 4-7107

BETTER QUALITY LUMPY COAL TOP HEAT — LOW ASH MELVIN PORTER CO 4-2122

WILSON'S High Grade Coal $7 ton, nut coal $7.75. Immediate delivery. Phone PA 4-2072.

Coal-Coal-Coal TRUCKERS Largest Stock in State Run of Mine—Pea—Nut Now Open For Your Convenience Weekdays 7 a. m. to 12 midnight Saturdays 7 a. m. to 2 p. m. For Information Phone FLeetwood 9-4121 W & W COAL SCREENING PLANT Route 135 Westernport, Md.

SLABWOOD, COAL, GENERAL HAULING. PA 2-2100

SOMERSET COUNTY Lumpy Coal $7 ton. Stoker Coal $8.50 ton. Guaranteed. George Leydig. PA 4-9790.

SLAB WOOD & COAL Harry Dolly PA 4-3127

9—Electrical Work, Fixtures

ELECTRIC WORK FREE ESTIMATES ON WIRING Sterling Electric Co., Inc. 100 N CENTRE ST PA 2-4300

ELECTRIC WORK Motor Repairing, Wiring and Fixtures QUEEN CITY ELECTRIC CO Westinghouse Apparatus Agent 158-160 Frederick St. Phone PA 2-1133

10-Financing Money to Loan

Finance Plumbing & Heating — McKAIG'S —

AUTO IN 5 MINUTES LOANS National Loan, 201 S George DIAL PA 4-6622

LOANS in a HURRY! ON ARTICLES OF VALUE Also Unredeemed Values MORTON LOAN COMPANY 33 Baltimore Street

WE LOAN MONEY Southern Jewelers, 39 N. Mechanic St.

LOANS ON YOUR SIGNATURE ONLY UP TO $1,500 FAMILY FINANCE CORPORATION 40 North Mechanic Street Phone PA 4-3600

11—For Rent

FOR RENT Warehouse Space, Fork lift loading service. Building 100 ft. x 40 ft. $80 per month Phone PA 2-0650

TRAILER SPACES, LARGE LOTS, GOOD WATER, NEAR CITY LIMITS. PA 4-3075.

13—Furnished Apartments

SMITH Apts., 725 Kelly Blvd., Clean and comfortable, laundry facilities. Rent reasonable. PA 2-8100, PA 4-2498.

2 LARGE ROOMS, private bath. Nicely furnished. Utilities. Adults. References. Apply 10 Altamont Terrace. PA 2-6761.

DECATUR ST. Modern 3 room apartment, first floor. Strictly private. Adults only. References exchanged. PA 2-4816.

424 FRANKLIN: Entire 2nd floor; utilities furnished; private bath; 70 degree heat. Adults. $75. PA 2-7799.

3 ROOMS. West Side. Heat & Hot water furnished. Private entrance, private bath. Adults. $40. PA 2-5760 or PA 2-3723.

TWO FURNISHED ROOMS 19 LAING AVE.

THREE ROOM APARTMENT THIRD FLOOR, 617 GREENE ST. PA 4-5934.

PRIVATE 3-Rooms, Bath. Davidson Street. Utilities furnished. Adults only. Apply: 126 S. Mechanic St.

238 COLUMBIA St.—3 rooms, nicely furnished. Private entrance, bath. $15 week. Adults. References.

PERMANENTLY locate late model 2-Bedroom Mobile Home, furnished. Nice size kitchen & living room, large porch, yard. Telephone 2772, Ft. Ashby.

3 ROOM newly, well furnished apartment. Close in. Phone PA 2-2040.

2 OR 3 ROOMS, N. Centre St., & Md. Ave. Private bath, private entrance, automatic heat. PA 2-1570.

14—Unfur. Apartments

5-ROOMS and bath. 400 Washington St. Third floor Apply: Trust Dept., Second National Bank.

5-ROOM Apartment located at Happy Hills Farm, 5 miles west of Frostburg on Route 40. Wonderfully situated on one of the most beautiful farms in Western Maryland. Newly decorated. Heat furnished. Phone PA 4-5533 for appointment.

4 ROOMS, BATH, HEAT, GAS & WATER FURNISHED GREENPOINT PA 2-0907

NEWLY decorated one bedroom apartment Completely private. Heat and hot water. $65 plus utilities. PA 2-1815.

4 ROOMS, PRIVATE HEAT FURNISHED. 315 WILLIAMS ST.

MODERN 4-Rooms, Bath, Heat, Garage. Adults. 2½ miles out Baltimore Pike. Dial PA 2-9743.

TWO large rooms, private bath. Utilities furnished. In Potomac Park. Adults only. Phone PA 2-4849.

15—Furnished Rooms

VERY NICE Sleeping rooms, private entrance and bath, Frostburg. Dial OV 9-9720.

SLEEPING ROOM—GENTLEMAN ONLY REFERENCES REQUIRED 400 DECATUR ST.

18—Houses For Rent

POSSESSION December 1—6 rooms, bath, closets, large basement, porches, yard. Apply 144 Independence St.

SALE OR RENT — 3 bedroom brick house, 2 baths, gas hot water heat, fenced yard. 356 Williams Street. Dial PA 2-3339.

117 BLAUL AVE. — 6 rooms, bath, cellar, gas heater. $40 month. Small family. Glen Watson. PA 2-4040.

3 ROOM house, bath. All conveniences. Reasonable. 313 Maryland Ave. or 307 Maryland Ave.

SIX ROOMS, bath, porches, yard, automatic gas heat. Decatur near Bedford St. References. Apply 513 Decatur. GR 8-5392.

19—Wanted to Rent

NEWLY transferred Montgomery Ward manager would like to rent 2 or 3 bedroom home. Will pay premium rent. House must be in good location and excellent condition. PA 2-3700.

Wanted—6 Room House on school bus route, near city. PA 4-1711.

20—For Sale Miscellaneous

House Furniture Clearance Dining room suite, golden oak, pedestal table 46", enlarges to 76", 6 graceful leather bottom chairs, curved glass china, large sideboard buffet, 9 pieces $100. One good gas stove, oven broiler, $40. One old gas stove, good condition $20. One wooden kitchen cabinet $10. Beautiful antique brass double bed, complete $50. Oak chest of drawers, 5 large drawers, large mirror top $35. Two oak dressers, 5 and 7 drawers, large mirrors $35. One walnut vanity dresser, floor length center mirror, adjustable side mirrors, drawers, beautiful finish $35. Two cedar wardrobe chests, holds 18 garmets one side, drawers other side $35. Call Sunday PA 2-3977, 10 a. m.-9 p. m.; Monday, Tuesday Call PA 2-3977, 9 a. m. to 2 p. m., after 2 p. m. call RE 8-8726.

LARGE Warm Morning Gas Heater with Blower. Heat six rooms, excellent condition. Reasonable price FL 9-9741.

DOUBLE Hollywood Bed, 1 year old. Westinghouse Automatic Washer and Dryer. Excellent condition. Dial PA 2-8324.

36" Round Mosaic Table with Brass Trim. Regular $132.00. Sale $59.00. Burkey's Floor & Wall Covering PA 2-4975.

20—For Sale Miscellaneous

25% Off all Woolens in Stock! 25% Off Drapery, Slipcovers in Stock! We are not on the Highway but 2 blocks off, Opposite LaVale Methodist Church. GEO. BRAGG, LAVALE, MD PA 4-4611

NAME BRAND MERCHANDISE Up to 50% Discount Drive Out See For Yourself ROWZEE'S FACTORY OUTLET 1st Bldg. on Right After Crossing Koon Dam Spillway, open 10 am to 9 pm

PUPPIES Toy Poodles Cocker Spaniels Mrs. Meek, Vale Summit, OV 9-8145

ELECTROLUX, AIRWAY & HOOVER Replacement Parts Hoses, Switches, Bags, Cords & Filters. Paper Bags. All Makes & Models. We Deliver! DIAL PA 4-4610

NEW AND USED FARM MACHINERY COCHRAN FARM EQUIPMENT Somerset, Pa. Phone 4348

USED Track Group Assemblies for D-8, D-7, RD-7, HD-5, TD-9. Also new track link Assemblies available for most make crawlers. The Ray Brooks Co., Somerset 6538.

TREES — SHRUBS — BULBS ROSE BUSHES FOR FALL PLANTING SMITH GARDEN CENTER 1120 Shades Lane PA 4-1458

Homelite Chain Saws ELLERSLIE EQUIPMENT PA 4-1309

STOVES STOVES STOVES Large assortment. Coal heating and coal cook stoves. Used but in good condition. Reasonably priced. Coal stoves bought, sold and exchanged. 120 Offutt St. PA 2-6147.

Tropical Fish, Turtles, Chameleons, Puppies, Hamsters, Fine Pet Supplies TRADE WINDS PETS 107 S. LEE

INSULATED HUNTING BOOTS $10.67, RED, YELLOW and GREEN. CLINE'S 1211 ELLA 515 VA. AVE.

SPECIAL This Week: ½" copper tubing, 25c a foot. 3 piece bath outfit—complete —$14 off. Open evenings 6 til 9. LaVale Metal Products, Winchester Road. PA 4-9080 — PA 2-7089.

Pioneer Chain Saws SALES & SERVICE Davis Garage, Flintstone, GR 8-4344

Pet Shop Tropical Fish Birds & Supplies 48 Blocker St. Ridgeley Dial RE 8-9119

ZENITH TV Norge Appliances, Sales and Service. Bank terms. M. J. Sirna, Ridgeley, W Va., RE 8-9610.

LOW PRICES SPOUTING — ROOF PAINTS Liberty Hardware Co. 51 N. Liberty St. PA 2-7140

NEVER UNDERSOLD Meet All Local Advertised Prices STRAND CUT RATE LIQUOR STORE Most Convenient Place to Shop N. CENTRE ST at BALTIMORE ST.

Orthopedic Mattresses Brand new only $39.95 Your mattress rebuilt only $29.95 Cumberland Mattress Factory 514 Necessity St. PA 2-1105

APPLES Our Pinto Storage & Market will be open for business beginning July 28 and continue open until all fruits are gone. We solicit your patronage and thank you for your past business. Chertland Orchards, Inc. PA 2-7013

STATE FARM Mutual. "The Careful Driver Insurance Co." Frank A. Trozzo. 439 Cumberland St. PA 4-0323.

ANTIQUES Bought & Sold PA 4-7950 BISHOP'S 1118 National Hwy.

3 I. H. #45 Balers ... $690 & $790
1 Oliver P.T.O. Baler $790
H. G. Bender, Ph. ME 4-3271-Meyersdale

Tappan Gas Range Upright Piano, reconditioned Many Other Household Items Frigidaire Refrigerator 2-Piece Walnut Bedroom Suite Call 8 a.m. — 7 p.m. Bennett Transfer & Storage Franklin St. PA 2-6770

Warm Morning Heaters Now is the time to select the size you need. Coal, Oil or Gas "People Furniture Store" REINHART'S 17 BALTIMORE ST.

PAINT SALE! Rubber base, Enamels, House paint, porch & floor. Reg. $5.98 gal. 3.98 QUENTIN M. RICE 19 Laing Ave.

SPECIAL! Sewing Machines adjusted in the home. $2, Electrify and Buy WAKEFIELD Sales PA 2-8430, PA 2-4794

KODAK VERIFAX COPYING MACHINES TYPEWRITER SALES & SERVICE 74 PERSHING ST. PA 2-6830

AUTO Insurance to cover State Law $43.38 Also Workmen's Compensation. Fire. GLENN WATSON, PA 2-4040.

BLACKTOP Drives, Park Lots. Walks, Concrete Patios. Estimates Free! CALL WELSH, PA 4-4365 AFTER 4.

SHALE, TOP SOIL AND FILL We Deliver or Load Your Truck. CHEAP DIAL RE 8-9590

SOCIAL Security. You must have proof of your age. Be ready when the time comes, have Photostatic Copies made now. Don't risk loss of only copies of valuable papers. Cumberland Engravers 118 S. Mechanic, PA 4-1622.

BEAUTIFUL Muskrat fur cape, like new. Lady's Cobra shoes, size 5½ narrow, and bag. PA 4-3695.

YARNS, NEEDLEWORK SUPPLIES CROCHET COTTONS. Free instructions. FAY'S, 118 Greene St., PA 2-2766

HEARING AIDS $34.95 JOHN NEWCOMER 14 Baltimore St. 215 Virginia Ave.

WEDDING Invitations, announcements, napkins. Federal Printing Co., 300 Columbia St. Phone PA 2-3424.

1960 Hunting License Shells and Supplies STORER BROS. Va. Ave & 2nd St. Open Eves

Discount Surplus Store 442 N. Centre St. — PA 4-4844 Open 9-12, 1-5, 6-9 except Sunday Over 700 Items to Choose From

BABY bed with mattress; combination baby buggy. PA 2-3566 after 5:30.

Baby Parakeets & Supplies Marty's, 439 N. Mech., PA 2-7011

30/30 Winchester Lever Action, cheap. 5 or 7 Smith St.

BABY PARAKEETS $2.00 117 Wempe Dr after 4 or Saturday

Face the subject before you have to! Graves Priced from $60 in New Memorial Gardens Easy Terms No Interest No Notes SEE MR. BOWERS OR MR. CRAZE Hillcrest Burial Park 113½ Frederick St. PA 4-2332 Evenings or Sundays PA 4-6929

BICYCLES & lawn mowers repaired, wheels retired. New used bicycles, lawn mowers Clinton Briggs & Stratton motors & parts. Pickup & delivery service Vets Bicycles & Mower Supply 30 Queen City Pavement. PA 2-6683.

COWS — R. Scott, 3 miles south, Short Gap, W.Va.

USED Refrigerators $25 up, TVs $35 up, Ranges $20 up, Radios $5 up, Freezers $100 up. BURKEY'S, LaVale, PA 2-6430.

3 MONTH old Registered Puppies. 8 Beagles, male fawn Toy Fox Terrier. Dial TW 5-5309.

Kitzmiller Memorials MONUMENTS and MARKERS All the best Marble and Granite including Rock of Ages Granite and Barre Guild Memorials Frederick at George PA 2-4300, PA 2-3984 "SEE WHAT YOU BUY"

FREE ON REQUEST—56-pg. Planting Guide catalog offered by Virginia's largest growers of Fruit Trees, Nut Trees, Berry Plants, Grape Vines and Landscape Plant Material. Salespeople wanted. WAYNESBORO NURSERIES, INC. —Waynesboro, Virginia

Dressey Wools for Holiday Parties $14.95 Warm Sportswear for the game from $3.95 SYKES STYLE SHOP 164 N. Centre, PA 2-1570, Free Parking Hudson Lot, block to City Hall, 9 'til 9

20—For Sale Miscellaneous

GREEN APPLIANCES HAVE MOVED to LaVale in the Narrows formerly Pennsylvania Lumber & Post Co. Free Parking — Open Evenings Low Overhead Lower prices to our Customers
FOR SALE—USED One 30" electric range One 40" gas range Terms Available Shop Where You Can Park FREE Green Appliances in LaVale

NEW — NEW — NEW The only Electronic Dryer by Maytag WHITACRE'S 35 N. Mechanic St. PA 2-2790

McCullough Chain Saws SALES & SERVICE NEW & USED COSGROVE'S 252 N. Centre St. PA 2-3040

SAVE 20% ON Bottled Gas BENNETT'S PA 2-7900

TRI-STATE MEMORIAL CO. LARGEST SELECTION IN AREA Monuments & Markers Cresapt'n PA 4-1540 Piedmont El 5-7691

Floor Sander for Rent Valley Lumber Co. Bedford Rd. — PA 2-7760

SICKROOM SUPPLIES, Bed trays, bed tables, commodes, wheel chairs. Medical Arts Pharmacy, 29 S. Centre St.

GE REFRIGERATOR, EXCELLENT CONDITION. PA 2-4143.

REPOSSESSED Merchandise SPECIALS. Deluxe Clock Radio $14.50, Mixer $12.50, Skillets $7.50, 21" Console GE TV $149.95. Goodyear Store, 133 S. Mechanic St.

Drapery & Slipcover Fabrics Regular $2.59 for $1.00 a yard WARHAFT'S 79 N. CENTRE ST.

NEW Tire Chains 750, 825, 900, Single Dual and Triple $11 to $18 Set. Deer Rifles $13.50 plus ammunition. New Steel Shelving. Saw Blades, many kinds and sizes 50c to $2.50. Hundreds of New Government Surplus Items. Baughman Contracting Company, LaVale PA 2-4588.

CHURCH Bus for Sale. For further details Phone Authur Poland. HO 3-2893.

Re-invest those XMAS CLUB SAVINGS in our FINE GUARANTEED ANTIQUES! ANTIQUE SHOP 439 N. Centre PA 2-6357

20 cu. ft. Freezer Chest, like new $125 Maytag Wringer Washers 1960 Model TV Sets — Terms if desired — HARTMAN'S Appliance & General Store LaVale, Md. 8 to 8 PA 2-6210

Now Available: Jap 7.7. & 6.59 Swede 6.5x55; 7 MM & 8 MM 303 British KING'S ONE STOP TACKLE SHOP 420 Virginia Ave.

Use Furniture Bargains
Dresser, bed, vanity, bench $69.50
1 Lounge chair ... $25.00
1 Occasional chair ... $17.50
5-pc. Dinette ... $29.95
Only at Millenson's can you find values like these! MILLENSON'S 317 Virginia Ave PA 2-3930

ELECTRIC floor heater, dehumidifier, 14 x 14 tent, Coleman camp stove, gas refrigerator. H. G. Tom Crogan, SUnset 8-6811, Keyser.

100 LOADS FILL DIRT SOUTH CUMBERLAND SECTION DELIVERED. PA 2-4588

1000 PIECE lots of first quality vinyl asbestos tile, assorted. Regular $160.00 Sale $90. BURKEY'S FLOOR & WALL COVERING, PA 2-4975.

SWEDE 6.5 x 55; Italian 6.5; Jap 7.7 & 6.5; German 7 & 8 mm. Russian 762 Ammunition. T & R Sports Shop, 415 Henderson Ave.

MAPLE Desk matching chest. Stands. Antique Clocks, Rockers, Dishes. Ladys Coat size 16. 325 Cumberland.

OUTSTANDING gentle quarter horse mare, 9 years, 15 head, light sorrel with white markings. Show winner or good trail horse. $400. Gentle Morgan horse mare, 9 years black, 14-2, will shuffle. One new, one used Western saddle outfit. Tally-Ho Stables, McMullen Highway, ½ mile from Hi-Rock Drive In. STillwell 6-8151.

PRE-CAST FLAGSTONE WALKS FOR SALE. CALL CO 4-4481. 6-8 P. M. DON H. BLANK

20-A—Mobile Homes

See Our All New FRONTIER MOBILE HOMES Quality coaches at economy prices. Two & Three Bedroom Models TRAILER VILLAGE SALES AND COURT 1076 Nat'l Hwy., LaVale PA 4-2754

NEW & USED MOBILE HOMES AT PRICES YOU CAN AFFORD POTOMAC MOBILE SALES, KEYSER

RICHARDSON 10 x 47 ft. 2 bedroom 1958 Aluminum Trailer, fully equipped, and furnished including electric refrigerator and washer, stove, draperies. 10 x 32 ft. canopy, plus other extras. Excellent condition. Immediate occupancy. Price $3825. Dial PA 2-6413 or PA 2-4746.

21—Wanted to Buy

See Us First SCRAP IRON, METAL Used Bath Tubs For Sale Feldstein Iron & Metal Rear New LaVale PO PA 2-5320

SCRAP TUBES Scrap Iron & Steel BROCK'S Old Tin Plate Site PA 2-0820

WANTED — Small Building Lot in LaVale area. Dial VI 2-6168.

24-Furnaces, Heating, Stoves

IRON FIREMAN Stokers, Gas and Oil Burners Furnaces, Selectemp System Bennett Gas & Electric Co 130 N Centre St PA 2-7900

LENNOX Coal Gas Oil FURNACES Cleaning & Repairs Klinger Heating 196 N Centre PA 4-6830

FREE FURNACE INSPECTIONS AND ESTIMATES Call or write Holland Furnace Co. 649 N Centre St. Cumberland PA 4-5522

25—Building Supplies

Sewer Pipe TRANSITE Johns-Manville white pipe made of asbestos cement! The Cumberland Cement and Supply Company Rear 419 N. Centre St. PA 4-2000

Paint — Lumber — Hardware VALLEY LUMBER CO "Everything for the builder" Bedford Rd. PA 2-7760 Prompt Delivery

25—Building Supplies

NATIVE YELLOW PINE SHEATHING Random widths and lengths. Surfaced 2 sides ⅞ in. thick at 10c per board foot delivered. TAYLOR LUMBER CO. PA 4-3820

BRICK Martinsburg Reds Mingles & Colonials Hagerstown Block Ray Athey, 622 Brookfield Ave. PA 4-4417

Quality Lumber and Building Supplies The South Cumberland Planing Mill Company 31 Queen St. PA 2-2600

CONCRETE BLOCKS (ALL SIZES) From our New Block Plant SUPER CONCRETE CO

CHECK YOUR ROOFING! Our roofing coating is of the finest quality Only $2.51 — 5 Gal. Can Roof Cement—5 Gal. Can $3.00 The only Roof Shingles with a 15 year Guarantee 220 Lbs. per sq.—$6.98 One Group of Tied-on's Reduced $1.00 per sq. Only $6.22 BUCHANAN'S Cash and Cary Yard Leaders for 50 Years for Best Prices 549 N. Centre St.

27—Female Help Wanted

THE Big Christmas Season means big profits for Avon Representatives. We train you and start now. Call PA 2-5540 for personal interview.

MAKE Extra Money for Christmas selling Cort Cosmetics. For interview Write: Box 935-A c/o Times-News.

Experienced General Insurance Policy Writer Excellent group insurance benefits. State salary desired and previous positions held. Replies held confidential. Write Box 962-A c/o Times-News

28—Male Help Wanted

CONTRACT TRUCKMEN make $$'s. Trailer furnished. If over 22 write MAYFLOWER Box 107, Indianapolis 6, Ind.

SALESMAN not content with present earnings and future opportunity. Training given to man selected. Qualifications: married, energetic, courteous, car and under 42 years. $90 per week to start. Write box 960-A c/o Times-News.

WANTED — Journal machinists for maintenance work, also machine operators. Write Box 961-A c/o Times-News.

COURTEOUS married man, between 20-29. Interested in a sound and opportunistic future. Car. No furloughs. High School graduate. $85 per week to start. Write Box 959-A c/o Times-News.

MAN OVER 25 to serve consumers with Rawleigh Products in E. Allegany Co. Many Maryland Dealers now earning $100 per week and up! Write Rawleigh's Dept. MDK-20-1114, Chester, Pa.

29—Salesmen Wanted

NEED, currently employed married men with good cars, who would like to improve their present positions. Hard work, long hours, good pay. Write P. O. Box 233, Cumberland, Md.

SALESMEN WANTED To sell America's # 1 Line of Cars—Fords, Falcons, T-Birds—Earning potential unlimited. Do not apply if unwilling to work—Gratton Ford Inc., 215 S. George St., Ask for J. Honeycutt.

31—Situations Wanted

GENERAL repairs, remodeling, painting, roofing. John Buner, Route 1, Cumberland. PA 2-4659.

32—Instructions

LEARN TO DRIVE. Dual Controls. Licensed by Dept. of Motor Vehicles. Howard Twigg. 154 Bedford. PA 2-7333

WORLDBOOK Encyclopedia & Childcraft. First in Sales! More schools, libraries, and parents buy Worldbook than an other encyclopedia. For information call PA 2-4369 or write Box 216, LaVale, Md.

U. S. CIVIL SERVICE TESTS! Men-women, 18-52. Start high as $95.00 week. Preparatory training until appointed. Thousands of jobs open. Experience usually unnecessary. FREE information on jobs, salaries, requirements. Write TODAY! Lincoln Service, Pekin 14, Illinois.

35—Miscellaneous

SEPTIC TANKS CLEANED $25.00 25 Years Experience Bi-State Disposal, Lonaconing, HO 3-4401

SHOVELS — DOZERS Mobile Cranes, Back Hoes, High Lifts, Compressors, Paving Breakers, Drills, Tractor-Trailer Low Bed Trailers, Pole Trailers, Trucks of all kinds. Fill ground and road material. We have more than 200 pieces of Equipment to serve your needs BAUGHMAN CONTRACTING Rt. 40 West Dial PA 2-4588

Septic Tanks Manufactured - Installed - Cleaned HELMER & HEDRICK PA 2-8484

SEPTIC Tanks installed; ditch digging; general hauling. Robert Turner, Midland. Dial HO 3-2969.

WELL DRILLING Domestic & industrial, 6 to 10" diameter, first grade material. Myers & Daton water systems. Work guaranteed. Established 1920. Financing arranged F V CARPENTER Well Drilling Co Rt. 1, Ridgeley. Ph. RE 8-9300

SEPTIC TANKS, complete installation. Ditch, Footer Digging Paul Miller, Rt. 4, Meyersdale, Pa. ME 4-9717

Septic Tanks Cleaned $20 LEROY KENNELL Hyndman VI 2-3277 Cumb'd PA 2-4241

Block Laying, Cement Work PHONE PA 2-2699

COAL — POWER DITCHING Excavating - Septic Tanks - Shale Fill — Gravel — Top Soil Free Estimates PYLE & CHANEY RE 8-8796

REMODELING and Repairing. Carpenter Work, Roofing, Siding, Stair Building. Call Art PA 4-9841.

Clise Septic Tanks Manufac're install HO 3-6701 Lonaconing

General Roofing & Spouting DIAL PA 2-0414

GENERAL Carpentry, remodeling and repairs (all types) House building, concrete work. Free estimates. PA 2-5705.

38—Moving, Storage

JOHN APPEL TRANSFER LOCAL LONG DISTANCE MOVING AGENT GREYVAN LINE PA 4-1623

CLOYD L. CHANEY TRANSFER Storage Local and Long Distance Moving Experienced Personnel PA 4-5769

39—Painting, Paperhanging

WALLPAPER Make selections at home Expert paperhanging, low cost. PA 2-0224 for samples Hartley Wigfield

NEW PROCESS, clean up like new. Old Stucco. 12 colorfast colors—true cement spraying U.S.G. Products used. Interior, exterior painting. All Home Improvement. New construction. Free estimates. F & K Construction. PA 4-4938, PA 2-3280, RE 8-9649.

PAPERHANGING — November & December bookings. Expert workmanship. South End Wallpaper Shop. PA 4-4018.

INTERIOR & Exterior Painting. For quick service call by day PA 4-4938, evenings PA 2-3280. Free estimates.

40—Personals

LIKE a letter from home every day through the year: To your son or daughter in the Armed Services, or your boy or girl away at school Send the Cumberland News, The Evening or Sunday Times. Call: Circulation Dept. PA 2-4600.

40—Personals

EXPECTANT mothers, if you aren't receiving your free copy of "Baby Talk" Magazine each month, Dial PA 4-1850.

41—Professional Services

TRAINED Personnel available to industry, office, hotel, motel, nursing, domestic, etc. Tri-State Agency. PA 4-1962.

43—Piano Tuning

Piano Tuning & Repairing EVERETT & CABLE-NELSON PIANOS Laurence Griffith PA 2-1633

Piano Technician Guild Member BOB MORELAND When you want the best service for any Piano PA 4-1084

46—Radios, TV Service

HUMBERTSON'S TV 1222 Nat'l Hwy LaVale. PA 2-7220

BAKER'S Radio-TV Repair Service on All Makes Radio, TV, Hi-Fi. 343 National Highway. PA 4-7271.

EXPERT TV SERVICE Cumberland Electric Co. 137 Va. Ave. PA 2-6191

47—Real Estate For Sale

Quentin L. Griffey CONTRACTOR Modern, Conventional and Pre-fab homes as low as $9,900 Authorized Agent for U. S. Steel Homes OWNER PARTICIPATION and NO DOWN PAYMENT PLANS available. Ellerslie, Md. PA 4-2282

INLAND HOMES Dick Pownall, Builder-Dealer Completely finished or Owner-Built plan. SHORT GAP, W VA. RE 8-9250

BEDFORD RD. homes, quick possession. Also will build to your plans. Mauk Construction Co., PA 4-4280.

57 ACRES CASH VALLEY ROAD 1411 FREDERICK ST.

FIER & BURGESS CONTRACTORS 135 N Centre PA 4-6428

5-ROOMS Bath, Furnace, City Water, Lake Gordon. Hazen Road, 4-Rooms, Acre Ground. PA 2-5589

10 ROOM brick, $7000 for quick sale. Failing health reason for selling. Centrally located. PA 2-6417.

3-BEDROOMS, Living Room, Dining Room and Kitchen. Birch Cabinets. Tile Bath. Finished Basement. 1½ Acres. 4 miles out Route 28, Ridgeley. $11,900. RE 8-9278.

5-UNIT Apartment Building. Newly Decorated. $3,180 annual gross. Low Down Payment. Asking $18,800. PA 2-1815.

BURLIE AULT & SON Conventional & Custom-Built Homes, Plumbing, Heating. PHONE: FT. ASHBY, W VA. 4331

NEW All-Brick 3-Bedroom Home in Parkside School district. Built-in Kitchen, Dining Room, Large Closets, Full Basement, Attached Garage, City Water. Phone PA 4-3853 for information.

NEW Cape Cod brick, 3 bedrooms, 2 baths, modern kitchen, hardwood floors, C Ave., Potomac Park. PA 4-1424.

CHARMING Ranch Bungalow Christie Rd. 6-Rooms, tile bath, built-in kitchen, hot water heat. Lot 148x600. Price reduced. MILLENSON Real Estate, PA 4-5590.

"HEART HOMES" AGENT KENNETH L. SHEETS DIAL PA 2-0385

CORRIGANVILLE — New 3 bedroom, gas heat, fireplace and built in kitchen. PA 2-6367.

LA VALE—Vocke Drive, 3 & 4 bedroom home, modern kitchen, 2 baths. PA 4-1429 evenings.

320 BOW ST—Brick Dwelling. Vacant. 2 Baths. Suitable for business or 2-families. John R. Treiber, Real Estate. PA 2-6230.

5 ROOM Ranch Style, finished basement, complete kitchen, garage. Route 28, Furnace Acres. J. M. Fisher.

NEW 3-Bedroom Ranch Style Home. Full Basement. Garage. Great Savings! Winchester Road Area. CO 4-4101.

BEAUTIFUL Lot, newly paved. Brown Avenue. 75 x 150 on Ridgedale Lake. Water, Sewer, Gas Electric. PA 4-2717.

48—Roofing, Spouting

HUMES Home improvement Co. General Contractor Roofing JM and Inselbric Siding. Also Aluminum Siding. No Down Payment. PA 2-7599 day. PA 2-1894 night. 337 Davidson Street.

G. A. Largent Const. Co. Inc. ROOFING PA 2-4525 PA 4-9051 1316 LAFAYETTE AVE.

ALUMINUM Siding, asbestos shingles, roofing and spouting. Air Flow Roofing & Siding Products. PA 4-4488.

Roofing, Spouting, Siding, Awnings Three years to pay. Guaranteed work ANDREW WITT. Phone CO 4-5456

CENTURY BRICK For Interior and Exterior Free Estimates FHA Terms 121 Harrison St. PA 2-5120

ROOFING ALL TYPES Roof Painting-Repairs Sheet Metal Work and Gutters Free Estimates 30 years Experience Alex J. Schute Dial PA 2-6505

ROOFING, SIDING Installed by Experts. Written guarantee materials and labor. No money down, up to 3 years to pay. SEARS ROEBUCK AND CO.

ROOFING, Siding, Spouting, Painting, General Repairs. 20 yrs. exp. Estimates Free. Bittinger Contractor. PA 4-3494.

48-A—Storm Windows

THIS FALL INSTALL WITH SEASON-ALL Windows — Doors — Siding 120 N. Centre St. PA 4-7100 Keyser: SU 4-4421 — Bedford: 1206 Meyersdale: ME 4-9464 — MO 2-4645 Everett: 750 — Springs, Pa: MO 2-6167

STORM WINDOWS AND DOORS None finer ... none lower in price. See us first. (Storm windows as low as $10.95, doors $26.95). Use your First National Charge. FREE ESTIMATES! PA 2-2028 Ideal Window Products Co. 620 Columbia Ave. Cumberland, Md. Locally owned & operated

ALUMINUM STORM WINDOWS & DOORS MARYLAND ALUMINUM PRODUCTS 114 S. LIBERTY ST. PA 4-6436

ALCOA ALUMINUM Three Track Storm Windows $10.95 1⅛" STORM DOORS $26.95 Allegany Aluminum Products, Inc 901 Md. Ave. Locally Owned PA 4-5524

48-B—Fencing

SPITE FENCES, backyard fences, dog runs, patio fences & shields, wood fences. Storm doors, awnings, windows, roofing, siding, porch enclosures, jalousies. REGAL FENCE CO. 338 Baltimore Ave. PA 4-7292

50—Upholstering

POSSELT'S Custom Furniture Upholstering Spring Repairs Foam Rubber 131 Frederick St. 50 yrs. experience Dial PA 2-4715 day — PA 2-4638 evenings

Furniture Truck Seats, Window Screens, Drapery and Dress Fabrics GEO. BRAGG, LaVALE PA 4-4611

UPHOLSTERING Automobile Furniture AUTO CONVERTIBLE TOPS TRUCK SEATS TARPAULINS HASTINGS ALUMINUM AWNINGS Geo. S. WARNER, 1201 Va. Ave. PA 4-0774

CUSTOM MADE FURNITURE Recovering and Spring Repair C. E. BRODE, 18 S. Lee St. PA 2-1890

UPHOLSTERING John Troxell, 220 Charles St PA 4-2094

51—Vacuum Cleaners

HOOVER SWEEPERS We Carry Parts for & Service All Makes DUPLEX SALES & SERVICE Mary St. & Va. Ave. PA 2-5070

52—Washing Machines

BENDIX WASHER & DRYER PARTS & SERVICE SKELLY'S, 536 PINE AVE., PA 2-5115

LOCAL WANT AD RATES

CASH MINIMUM $1.05, CHARGE $1.50

No. of Days	15 Wds. or less	Each Word over 15, add:
1	$1.05	7c
2	$2.10	14c
3	$2.85	19c
4	$3.60	24c
7	$5.70	38c

In Memoriams, Cards of Thanks $3.00 for 10 lines or less 30c each line over 10

MAIL YOUR AD WITH REMITTANCE TO Want Ads: Times-News Cumberland, Md.

DIAL PA 2-4600

In Memoriam

In memory of Mrs. Lula Henry who died one year ago today, Nov. 21, 1960.
November brings sad memories
Of a loved one gone to rest
She will always be remembered
By the ones who loved her best.
Peaceful be thy rest dear Mother
It is sweet to breathe thy name
In life we loved you dearly
In death we do the same.
Sadly missed by her husband
Mr. Raymond Henry and Family

In loving memory of our dear husband and father, James O. H. Gordon, who passed away 2 years ago, November 21, 1958.
Till memory fades and life departs
You'll live forever in our hearts.
Sadly missed by WIFE AND CHILDREN

1—Announcements

LIKE a letter from home every day through the year: To your son or daughter in the Armed Services, or your boy or girl away at school Send the Cumberland News, The Evening or Sunday Times. Call: Circulation Dept. PA 2-4600.

2—Automotive

GMC TRUCKS Case Tractors & Machinery New Holland Farm Equipment COMPLETE REPAIR SERVICE FOR ALL MAKES After We Sell — We Serve! COLLINS G.M.C. Truck Co. RT. 40 EAST PHONE PA 2-3922

LONACONING MOTORS Plymouth! DeSoto! Valiant!
'59 Plym. Savoy 4-door V-8 with overdrive
'58 Plym. Station Wagon V-8, 4-door
'57 Plym. Belvedere 4-door V-8, automatic
'57 Chevrolet 2-door 6 cyl., S/S
For a Good Deal see Everett Spiker Open Eves 'til 10. HO 3-3501 NEXT TO STAUP'S SINCLAIR

FERGUSON TRACTORS FARM MACHINERY Kight's Garage. Balto. Pike PA 4-4170

59 FORD Galaxie Hardtop Coupe.
58 STUDE Pres. 2-dr. HT.
58 CHEV. 4-dr. S. Wagon V-8
56 BUICK Sup. 4-dr. H.T.
56 CHEV. 2-dr. Sedan V-8
55 BUICK Super Hardtop Coupe.
AHLBURN'S, Hyndman, Pa. VI 2-3312

Glen-Roy Olds Cor. Frederick & Henderson Ave. Dial PA 4-6685

57 Chev. Bel Air 2 dr. AT, V-8.
56 Plym 4-dr. V-8, Belvedere
B and W Motors Corriganville PA 4-6829

CROWE PONTIAC CO.
1955 Olds "88" 4-dr. Hardtop
1956 Ford 2-door Hardtop
1953 Mercury 4-dr. Sedan
FROSTBURG, MD. OV 9-8814

BILL'S USED CARS See Bill for a Real Deal 443 N. Mechanic (9 to 9) PA 4-0218

LARK HAWK MERCEDES BENZ Just Arrived New Line 1961 LARKS
60 Lark 2-dr. "6". Straight Shift. 1-Owner $1695
60 Renault Dauphine, Automatic Clutch $1295
59 Lark 2-dr. "8". Straight Shift RH Reclining Seats $1695
58 Plymouth Savoy 2-dr. Hardtop RH $1295
58 Volks Karman Ghia $1595
57 DeSoto Firesweep 4-dr. RH. Automatic $1295
ALL 60 LARKS PRICED FOR QUICK SALE
20 Other Cars to Choose From
COLLINS STUDEBAKER
75 Henderson Ave. PA 4-1542
Open Evenings 'til 9

— 1st Choice — USED CARS
TODAY'S SPECIAL
Featured and Described Daily, Monday thru Saturday at 8 A. M. over Station WKYR, 1270 on Your Radio Dial!
SAVE HUNDREDS OF DOLLARS
EXECUTIVE CARS
60 Dodge Polara Hardtop Loaded! New Car Warranty FACTORY LIST $4137 SPECIAL PRICE $2995
60 Plym. Fury 4-Dr. V-8 AT. PS. RH. Many other Extras! New Car Warranty FACTORY LIST $3613 SALE PRICE $2495
60 Plym. Belvd. 4-Dr. V-8 AT. PS. RH. Many other Extras! New Car Warranty FACTORY LIST $3366 SALE PRICE $2245
57 Olds 88 4-dr. AT RH $ 995
57 Buick Conv. Loaded $1095
57 Ford 4-d HT F1500 AT RH $1125
56 Olds 88 2dr. Loaded $ 765
USED TRUCKS
56 Ford "6" Panel $ 610
56 Dodge ¾T. Pkup. 4 Spd. $ 845
On-The-Spot Financing!
NO DOWN PAYMENT YEARS TO PAY
Woody Gurley's Inc. USED CAR LOT
Open weekday eves til 9
212 Greene St. PA 2-0202
Shop in comfort under Cumberland's only carports

Automotive

THIS I GUARANTEE
You can't buy a better car for less than from Bob Gulick at THRIFTY AUTO SALES
Don't let low prices fool you. Ford alone built exactly 40 different types of automobiles in 1957. Assuming all the cars are still in good condition, there current values varies from $680 to $2405.
I can't sell you a perfect car, but you will never meet a man who will more sincerely try.
ROBERT E. GULICK
59 CHEV. "6" Heater & St. Shift $1495
58 MERC. H.T. Monterey, R.H., A.T. $1495
57 FORD 2-DR. V-8, R.H., St. Shift $995
56 CHEV. H. T. Bel Air '6' A.T. $995
54 CHEV. R.H., A.T. $595
— MANY MORE —
THRIFTY, INC. 305 S. Centre St. PA 2-1771

55 Ford V8, SS $495 IDONI AUTO SALES "We'll lose $ $ $ before a Customer" 248 N. Mechanic St PA 2-3290

CUMBERLAND'S FINEST Hare Motor Sales Wms. at Orchard Dial PA 2-4664

— ANY — IMPORT SERVICE
Gulick's Fiats — New Authorized Factory Dlr. PA 2-3650 PA 4-4700 So. Centre or Mech. at Wms.

JACK GUARANTEES TO SAVE YOU MONEY
WRITTEN GUARANTEE
59 CAD. H'Top 2-Dr. "62". All Power $3695
58 CHEV. Bis. 4-Dr. "6" AT, R., H. $1195
57 PLYM. Sav. 4-Dr. V-8, AT, R., H. $795
55 CHEV. BA 4-Dr. "6" AT, R., H. $695
55 FORD Cus. 4-Dr. V-8, St. Shift, R., H. $495
53 BUICK Spl. 2-Dr. "8" St. Shift, R., H. $295
53 FORD Wag. 2-Dr. V-8, St. Shift, R., H. $295
53 CHEV. 210 2-Dr. "6" St. Shift, R., H. $295
53 CHEV. 150 2-Dr. "6" St. Shift, R., H. $195
39 FORD 1½ T. 4 Speed Trans. Dual Wheels $245
53 CHEV. Con. "6" AT. P. S., R., H. $195
53 FORD HT 2-Dr. V-8, AT, R. H. $195
53 FORD HT 2-Dr. V-8, St. Shift, R., H. $195
53 HUD. 2-Dr. Hornet, Straight Shift, OD. $195
53 DeSOTO 4-d V-8, AT, R & H. $125
51 CHEV. Sedan Delivery R.H. $125
52 OLDS 4-Dr. V-8, AT, R & H. $95
49 PONT. 2-Dr. AT, R & H, Sharp $95
47 PONT. 2-Dr. "6" Straight Shift, R., H. $95
50 BUICK 2-Dr. "8" AT, R & H, $45
Many other late models to choose from
JACK'S Guaranteed Used Cars COME SOUTH & SAVE 1116 Va. Ave. PA 2-0253—9 to 9

54 CHEVROLET 2 dr., s/s, $495. Ronnie's Auto Sales, McMullen Hwy., foot of Dingle Hill. PA 4-6751.

A RAMBLER ESPECIALLY FOR HER
1959 Rambler American, having automatic transmission, radio and heater. Smart off white exterior and red grey interior. Leads all other compacts in 30 mile per gallon economy, handling ease and flawless construction. Payments about $38, beginning next year. Penn-Mar Motor Co., LaVale, open evenings. PA 2-6340.

1958 Morris Minor sedan. 1956 Volkswagon sedan, black NELSON AUTO SALES Potomac St., Ridgeley, RE 8-9290

1960 RAMBLER 4 Door. Red and White. Fully equipped. 1-Owner. Low mileage. Phone RE 8-9437.

1950 CHEVROLET 2-TON DUMP TRUCK, LONG WHEEL BASE. $450. PA 4-0683

51 Cadillac Conv., overhauled, new top; 50 Chrys. 6 cyl., very clean; 52 Olds. 40 Olds., good running condition. All fully equipped. McFARLAND AUTO PA 4-1216 503 Pine Ave. PA 4-7086

1959 PLYMOUTH 2 door V8. Power Packed, Automatic, Radio, heater, Continental, red-black. All extras. Like new. Consider trade. PA 2-7452.

1954 LINCOLN HARDTOP COUPE — FULL POWER Harold's Used Cars RT. 220, DINGLE HILL PA 2-3680, PA 4-0670

1952 FORD 2-TON DUMP TRUCK HO 3-6521

TODAY'S SPECIAL 1954 CHEVROLET CLUB CPE. DELUXE MODEL Standard Shift ONLY $393 No Down Payment Plan Available USED CAR SUPERMARKET 630 Greene St. PA 4-4730 9:30 to 9

Automotive

1955 Pontiac Station Wagon V8, Auto., R & H. Winterized. Special $495 RAUPACH'S GARAGE N. Mechanic & Bow Sts. PA 2-2100

Red's Used Cars 36 MONTHS TO PAY 5% on All '61's BANK FINANCING AT OUR OFFICE
— SPECIALS —
61 Ford Falcon 2 dr. $1995
58 Willys Jeep H&D $1095
57 Olds. 88 4 dr. HT $1195
57 Chev. 2 dr. RH S/S $ 895
57 Merc. Wagon RH $1295
54 Merc. 4 dr. RH $ 295
54 Pont. 4 dr. RH $ 395
53 Buick 4 dr RH $ 295
53 Dodge 4 dr RH $ 295
52 Ford 2 dr. RH $ 95
50 Chev. 2 dr. RH $ 95
722 GREENE ST. TELEPHONE PA 2-8150

EVERYTHING GOES!
59 FORD $1995 V-8 Galaxie. 2-dr. H'Top AT, RH, 1-Owner. Green & Cream
58 FORD $1495 V-8 Fairlane "500". AT, RH, PS, PB, 2-Tone
57 PONTIAC $1395 Starchief 4-dr. H'Top. AT, RH, Loaded. 2-Tone
55 FORD $895 Fairlane 4-dr. S/S with overdrive, H&D, Jet Black
55 DODGE $995 Coronet Lancer V-8 H'Top. Pushbutton, RH, 2-Tone, Locally owned
53 FORD $395 V-8 2-Dr. H'Top. AT, RH, Black and White.
53 CHEVROLET $395 Bel Air 2-dr. H'Top. S/S, RH, Blue & White
55 NASH Ramb. 4-dr. S. Wag.
54 CHEV. 4-dr. AT, RH
53 BUICK Conv. AT, RH
52 FORD 4-dr., AT, RH
51 GMC ¾T, Flat Bed
60 other fine cars to choose from
Smith's Triangle 322 S. Centre PA 4-6464, PA 4-6466

WHOLESALE
1954 Buick 2 Dr. H.T. $295.00
1954 Plymouth 4 Dr. $195.00
ST. CLOUD MOTORS FROSTBURG, MD. OV 9-9441

1954 Chev. '210' 3-dr., S/S, $275 242 Columbia St.

Red's Used Cars 1960 Chevrolet El Camino Delivery. All white with gray interior. V-8, straight transmission. Radio and Heater — Only $1795

NO DOWN PAYMENT UP TO $1,000
57 FORD V8 S/S $995
56 CHEV 2-D S/S $695
56 FORD S. WAG. $695
56 BUICK H'TOP $595
56 RAMB. 4-DR. $495
55 FORD V-8 AT. $495
54 FORD S. WAG. $495
53 FORD 2-D. V8 $295
52 PLYM. SDN. $150
TRUCKS
60 Chev. ElCamino
60 Chev. ½ T. Pickup
58 Chev. ½ T. Pickup
58 Dodge 4 Wheel drive
57 Dodge ½ T. Pickup
57 Ford V-8 ½ T Pkup
54 Dodge 2-Ton Dump
53 Ford ½ T. Pickup
50 cars to choose from
14 WINEOW ST. Opp. A&P PA 4-7111

Low Overhead means lower prices on good used cars & trucks Triple Lakes Auto Mart 220 Past Cresaptown PA 4-4651

Auto Glass

GLASS INSTALLED (WHILE YOU WAIT) BEERMAN AUTO PARTS 519-521 N Mechanic PA 4-0250

5—Auto Repairs, Service

Winter Treads Tire Sale
670-15, 750-14 retreads $9.95 exch plus tax New 670-15 Winter tires $15.95 exch. plus tax. New 750x14 Winter tires $19.95 exch. plus tax. All sizes in stock 12-13-14-15-16 inch sizes. New batteries Group 1 $9.95 exchange. ANDY'S DUNLOP Tire & Battery Service. 6 Williams St. Ph PA 2-3190

FACTORY Rebuilt Generators. $12.00 exchange, most cars installed $13.50 PRESS AUTO MART Rt 28 RE 8-9616

PAINT FRONT END BODY McFARLAND AUTO SHOP 503 PINE AVE PA 4-1216

POWER BRAKE REBUILDERS Factory Authorized New & Exchange Units Bendix — Midland G. M. Moraine — Kelsey-Hayes Auto Electric & Carburetor 507 Henderson Ave. PA 4-1111

Business Opportunities

PROPERTY FOR SALE OR LEASE LaVale on Route 40 Large building or four separate store units Ideal for Wholesale, Retail or Manufacturing Plenty parking Apply Pennsy, Narrows, PA 2-7443.

8—Coal For Sale

Berlin Big Vein Coal $7 TON CHARLES LEYDIG PA 2-2717

BERLIN Big Vein Coal & Best P-size Stoker, oil treated All varieties Clite's Coal Co PA 2-5070

BERLIN COAL PA 2-5353 Oil Treated Pea & Other Stoker Coal

BETTER quality lumpy coal Slab wood. Stoker & Nut Ohler's. PA 4-9763, PA 2-2758

CLEAN SOMERSET COAL Pea Stoker A. LEPLEY PA 2-0896

BERLIN COAL PA 4-9391 A. D. MILLER

8—Coal For Sale

COAL & SLABWOOD BENNY DORSEY — PA 4-7107

BETTER QUALITY LUMPY COAL TOP HEAT — LOW ASH MELVIN PORTER CO 4-2122

WILSON'S High Grade Coal $7 ton, nut coal $7.75. Immediate delivery. Phone PA 4-2072.

Coal-Coal-Coal TRUCKERS Largest Stock in State Run of Mine—Pea—Nut Now Open For Your Convenience Weekdays 7 a. m. to 12 midnight Saturdays 7 a. m. to 2 p. m. For information Phone FLeetwood 9-4121 W & W COAL SCREENING PLANT Route 135 Westernport, Md.

SLABWOOD, COAL. GENERAL HAULING. PA 2-2100

SOMERSET COUNTY Lumpy Coal $7 ton. Stoker Coal $8.50 ton. Guaranteed. George Leydig. PA 4-9790.

SLAB WOOD & COAL Harry Dolly PA 4-3127

9—Electrical Work, Fixtures

ELECTRIC WORK FREE ESTIMATES ON WIRING Sterling Electric Co., Inc. 100 N CENTRE ST PA 2-4300

ELECTRIC WORK Motor Repairing, Wiring and Fixtures QUEEN CITY ELECTRIC CO Westinghouse Apparatus Agent 158-160 Frederick St. Phone PA 2-1133

10-Financing Money to Loan

Finance Plumbing & Heating — McKAIG'S —

AUTO IN 5 MINUTES LOANS National Loan, 201 S George DIAL PA 4-6622

LOANS in a HURRY! ON ARTICLES OF VALUE Also Unredeemed Values MORTON LOAN COMPANY 33 Baltimore Street

WE LOAN MONEY Southern Jewelers, 39 N. Mechanic St.

LOANS ON YOUR SIGNATURE ONLY UP TO $1,500 FAMILY FINANCE CORPORATION 40 North Mechanic Street Phone PA 4-3600

11—For Rent

FOR RENT Warehouse Space, Fork lift loading service. Building 100 ft. x 40 ft. $80 per month Phone PA 2-0650

TRAILER SPACES, LARGE LOTS, GOOD WATER, NEAR CITY LIMITS. PA 4-3075.

13—Furnished Apartments

SMITH Apts., 725 Kelly Blvd., Clean and comfortable, laundry facilities. Rent reasonable. PA 2-8100, PA 4-2498.

2 LARGE ROOMS, private bath. Nicely furnished. Utilities. Adults. References. Apply 10 Altamont Terrace. PA 2-6761.

DECATUR ST. Modern 3 room apartment, first floor. Strictly private. Adults only. References exchanged. PA 2-4816.

424 FRANKLIN: Entire 2nd floor; utilities furnished; private bath; 70 degree heat. Adults. $75. PA 2-7799.

3 ROOMS. West Side. Heat & Hot water furnished. Private entrance, private bath. Adults. $40. PA 2-5760 or PA 2-3723.

TWO FURNISHED ROOMS 19 LAING AVE.

THREE ROOM APARTMENT THIRD FLOOR, 617 GREENE ST. PA 4-5934.

PRIVATE 3-Rooms, Bath. Davidson Street. Utilities furnished. Adults only. Apply: 126 S. Mechanic St.

238 COLUMBIA St.—3 rooms, nicely furnished. Private entrance, bath. $15 week. Adults. References.

PERMANENTLY locate late model 2-Bedroom Mobile Home, furnished. Nice size kitchen & living room, large porch, yard. Telephone 2772, Ft. Ashby.

3 ROOM newly, well furnished apartment. Close in. Phone PA 2-2040.

2 OR 3 ROOMS, N. Centre St., & Md. Ave. Private bath, private entrance, automatic heat. PA 2-1570.

14—Unfur. Apartments

5-ROOMS and bath. 400 Washington St. Third floor Apply: Trust Dept., Second National Bank.

5-ROOM Apartment located at Happy Hills Farm, 5 miles west of Frostburg on Route 40. Wonderfully situated on one of the most beautiful farms in Western Maryland. Newly decorated. Heat furnished. Phone PA 4-5533 for appointment.

4 ROOMS, BATH, HEAT, GAS & WATER FURNISHED GREENPOINT PA 2-0907

NEWLY decorated one bedroom apartment Completely private. Heat and hot water. $65 plus utilities. PA 2-1815.

4 ROOMS, PRIVATE HEAT FURNISHED. 315 WILLIAMS ST.

MODERN 4-Rooms, Bath, Heat, Garage. Adults. 2½ miles out Baltimore Pike. Dial PA 2-9743.

TWO large rooms, private bath. Utilities furnished. In Potomac Park. Adults only. Phone PA 2-4849.

15—Furnished Rooms

VERY NICE Sleeping rooms, private entrance and bath, Frostburg. Dial OV 9-9720.

SLEEPING ROOM—GENTLEMAN ONLY REFERENCES REQUIRED 400 DECATUR ST.

18—Houses For Rent

POSSESSION December 1—6 rooms, bath, closets, large basement, porches, yard. Apply 144 Independence St.

SALE OR RENT — 3 bedroom brick house, 2 baths, gas hot water heat, fenced yard. 356 Williams Street. Dial PA 2-3339.

117 BLAUL AVE. — 6 rooms, bath, cellar, gas heater. $40 month. Small family. Glen Watson. PA 2-4040.

3 ROOM house, bath. All conveniences. Reasonable. 313 Maryland Ave. or 307 Maryland Ave.

SIX ROOMS, bath, porches, yard, automatic gas heat. Decatur near Bedford St. References. Apply 513 Decatur. GR 8-5392.

19—Wanted to Rent

NEWLY transferred Montgomery Ward manager would like to rent 2 or 3 bedroom home. Will pay premium rent. House must be in good location and excellent condition. PA 2-3700.

Wanted—6 Room House on school bus route, near city. PA 4-1711.

20—For Sale Miscellaneous

House Furniture Clearance
Dining room suite, golden oak, pedestal table 46", enlarges to 76", 6 graceful leather bottom chairs, curved glass china, large sideboard buffet, 9 pieces $100. One good gas stove, oven broiler, $40. One old gas stove, good condition $20. One wooden kitchen cabinet $10. Beautiful antique brass double bed, complete $50. Oak chest of drawers, 5 large drawers, large mirror top $35. Two oak dressers, 5 and 7 drawers, large mirrors $35. One walnut vanity dresser, floor length center mirror, adjustable side mirrors, drawers, beautiful finish $35. Two cedar wardrobe chests, holds 18 garmets one side, drawers other side $35. Call Sunday PA 2-3977, 10 a. m.-9 p. m.; Monday, Tuesday Call PA 2-3977, 9 a. m. to 2 p. m., after 2 p. m. call RE 8-8726.

LARGE Warm Morning Gas Heater with Blower. Heat six rooms, excellent condition. Reasonable price FL 9-9741.

DOUBLE Hollywood Bed, 1 year old. Westinghouse Automatic Washer and Dryer. Excellent condition. Dial PA 2-8324.

36" Round Mosaic Table with Brass Trim. Regular $132.00. Sale $59.00. Burkey's Floor & Wall Covering PA 2-4975.

20—For Sale Miscellaneous

25% Off all Woolens in Stock! 25% Off Drapery, Slipcovers in Stock! We are not on the Highway but 2 blocks off, Opposite LaVale Methodist Church. GEO. BRAGG, LAVALE, MD PA 4-4611

NAME BRAND MERCHANDISE Up to 60% Discount Drive Out See For Yourself ROWZEE'S FACTORY OUTLET 1st Bldg. on Right After Crossing Koon Dam Spillway, open 10 am to 9 pm

PUPPIES Toy Poodles Cocker Spaniels Mrs. Meek, Vale Summit, OV 9-8145

ELECTROLUX, AIRWAY & HOOVER Replacement Parts Hoses, Switches, Bags, Cords & Filters. Paper Bags. All Makes & Models. We Deliver! DIAL PA 4-4610

NEW AND USED FARM MACHINERY COCHRAN FARM EQUIPMENT Somerset, Pa. Phone 4348

USED Track Group Assemblies for D-8, D-7, RD-7, HD-5, TD-9. Also new track link Assemblies available for most make crawlers. The Ray Brooks Co., Somerset 6559.

TREES — SHRUBS — BULBS ROSE BUSHES FOR FALL PLANTING SMITH GARDEN CENTER 1120 Shades Lane PA 4-1458

Homelite Chain Saws ELLERSLIE EQUIPMENT PA 4-1309

STOVES STOVES STOVES Large assortment. Coal heating and coal cook stoves. Used but in good condition. Reasonably priced. Coal stoves bought, sold and exchanged. 120 Offutt St. PA 2-6147.

Tropical Fish, Turtles, Chameleons, Puppies, Hamsters, Fine Pet Supplies TRADE WINDS PETS 107 S. LEE

INSULATED HUNTING BOOTS $10.67. RED, YELLOW and GREEN. CLINE'S 1211 ELLA 515 VA. AVE.

SPECIAL This Week: ½" copper tubing, 25c a foot. 3 piece bath outfit—complete —$14 off. Open evenings 6 til 9. LaVale Metal Products, Winchester Road, PA 4-9080 — PA 2-7089.

Pioneer Chain Saws SALES & SERVICE Davis Garage, Flintstone, GR 8-4344

Pet Shop Tropical Fish Birds & Supplies 48 Blocker St. Ridgeley Dial RE 8-9119

ZENITH TV Norge Appliances, Sales and Service. Bank terms. M. J. Sirna, Ridgeley, W. Va., RE 8-9610.

LOW PRICES SPOUTING — ROOF PAINTS Liberty Hardware Co. 51 N. Liberty St. PA 2-7140

NEVER UNDERSOLD Meet All Local Advertised Prices STRAND CUT RATE LIQUOR STORE Most Convenient Place to Shop N. CENTRE ST at BALTIMORE St.

Orthopedic Mattresses Brand new only $39.95 Your mattress rebuilt only $29.95 Cumberland Mattress Factory 514 Necessity St. PA 2-1106

APPLES Our Pinto Storage & Market will be open for business beginning July 28 and continue open until all fruits are gone. We solicit your patronage and thank you for your past business. Chertland Orchards, Inc. PA 2-7013

STATE FARM Mutual. "The Careful Driver Insurance Co." Frank A. Trozzo 439 Cumberland St. PA 4-0323.

ANTIQUES Bought & Sold PA 4-7950 BISHOP'S 1118 National Hwy.

3 I. H. #45 Balers $690 & $790
1 Oliver P.T.O. Baler $790
H. G. Bender, Ph. ME 4-3271-Meyersdale

Tappan Gas Range Upright Piano, reconditioned Many Other Household Items Frigidaire Refrigerator 2-Piece Walnut Bedroom Suite Call 8 a.m. — 7 p.m. Bennett Transfer & Storage Franklin St. PA 2-6770

Warm Morning Heaters Now is the time to select the size you need. Coal, Oil or Gas "People Furniture Store" REINHART'S 17 BALTIMORE ST.

PAINT SALE! Rubber base, Enamels, House paint, porch & floor Reg. $5.98 gal. 3.98 QUENTIN M. RICE 19 Laing Ave.

SPECIAL! Sewing Machines adjusted in the home, $2. Electrify and Buy WAKEFIELD Sales PA 2-8430, PA 2-4794

KODAK VERIFAX COPYING MACHINES TYPEWRITER SALES & SERVICE 74 PERSHING ST. PA 2-6830

AUTO Insurance to cover State Law $43.38 Also Workmen's Compensation. Fire. GLENN WATSON, PA 2-4040.

BLACKTOP Drives, Park Lots. Walks, Concrete Patios. Estimates Free! CALL WELSH, PA 4-4365 AFTER 4.

SHALE, TOP SOIL AND FILL We Deliver or Load Your Truck. CHEAP DIAL RE 8-9590

SOCIAL Security. You must have proof of your age. Be ready when the time comes, have Photostatic Copies made now. Don't risk loss of only copies of valuable papers. Cumberland Engravers 118 S. Mechanic, PA 4-1622.

BEAUTIFUL Muskrat fur cape, like new. Lady's Cobra shoes, size 5½ narrow, and bag. PA 4-3695.

YARNS, NEEDLEWORK SUPPLIES CROCHET COTTONS Free instructions. FAY'S, 118 Greene St., PA 2-2766

HEARING AIDS $34.95 JOHN NEWCOMER 14 Baltimore St. 215 Virginia Ave.

WEDDING Invitations, announcements, napkins. Federal Printing Co., 300 Columbia St. Phone PA 2-3424.

1960 Hunting License Shells and Supplies STORER BROS. Va. Ave & 2nd St. Open Eves

Discount Surplus Store 442 N Centre St. — PA 4-4844 Open 9-12, 1-5, 6-9 except Sunday Over 700 Items to Choose From

BABY bed with mattress; combination baby buggy. PA 2-3566 after 5:30.

Baby Parakeets & Supplies Marty's, 439 N. Mech., PA 2-7011

30/30 Winchester Lever Action, cheap. 5 or 7 Smith St.

BABY PARAKEETS $2.00 117 Wempe Dr after 4 or Saturdays

Face the subject before you have to! Graves Priced from $60 in New Memorial Gardens Easy Terms No Interest No Notes SEE MR BOWERS OR MR CRAZE Hillcrest Burial Park 113½ Frederick St PA 4-2332 Evenings or Sundays PA 4-5929

BICYCLES & lawn mowers repaired, wheels retired. New used bicycles, lawn mowers Clinton Briggs & Stratton motors & parts. Pickup & delivery service Vets Bicycles & Mower Supply 30 Queen City Pavement. PA 2-6683.

COWS — R. Scott, 3 miles south, Short Gap, W.Va.

USED Refrigerators $25 up, TVs $35 up, Ranges $20 up, Radios $5 up, Freezers $100 up. BURKEY'S, LaVale, PA 2-6430.

3 MONTH old Registered Puppies, 8 Beagles, male fawn Toy Fox Terrier. Dial TW 5-5309.

Kitzmiller Memorials MONUMENTS and MARKERS All the best Marble and Granite including Rock of Ages Granite and Barre Guild Memorials Frederick at George PA 2-4300, PA 2-3984 "SEE WHAT YOU BUY"

FREE ON REQUEST—56-pg Planting Guide catalog offered by Virginia's largest growers of Fruit Trees, Nut Trees, Berry Plants, Grape Vines and Landscape Plant Material. Salespeople wanted. WAYNESBORO NURSERIES, INC. —Waynesboro, Virginia

Dressey Wools for Holiday Parties $14.95 Warm Sportswear for the game from $3.95 SYKES STYLE SHOP 164 N. Centre, PA 2-1570, Free Parking Hudson Lot, block to City Hall, 9 'til 9

20—For Sale Miscellaneous

GREEN APPLIANCES HAVE MOVED to LaVale in the Narrows formerly Pennsylvania Lumber & Post Co. Free Parking — Open Evenings Low Overhead Lower prices to our Customers
FOR SALE—USED One 30" electric range One 40" gas range Terms Available Shop Where You Can Park FREE Green Appliances in LaVale

NEW — NEW — NEW The only Electronic Dryer by Maytag WHITACRE'S 35 N. Mechanic St. PA 2-2790

McCullough Chain Saws SALES & SERVICE NEW & USED COSGROVE'S 252 N. Centre St. PA 2-3040

SAVE 20% ON Bottled Gas BENNETT'S PA 2-7900

TRI-STATE MEMORIAL CO. LARGEST SELECTION IN AREA Monuments & Markers Cresap'n PA 4-1540 Piedmont El 5-7691

Floor Sander for Rent Valley Lumber Co. Bedford Rd. — PA 2-7760

SICKROOM SUPPLIES, Bed trays, bed tables, commodes, wheel chairs. Medical Arts Pharmacy, 29 S. Centre St.

GE REFRIGERATOR, EXCELLENT CONDITION. PA 2-4143.

REPOSSESSED Merchandise SPECIALS. Deluxe Clock Radio $14.50, Mixer $12.50, Skillets $7.50, 21" Console GE TV $149.95. Goodyear Store, 133 S. Mechanic St.

Drapery & Slipcover Fabrics Regular $2.59 for $1.00 a yard WARHAFT'S 79 N. CENTRE ST.

NEW Tire Chains 750, 825, 900, Single Dual and Triple $11 to $18 Set. Deer Rifles $13.50 plus ammunition. New Steel Shelving. Saw Blades, many kinds and sizes 50c to $2.50. Hundreds of New Government Surplus Items. Baughman Contracting Company, LaVale. PA 2-4588.

CHURCH Bus for Sale. For further details Phone Authur Poland. HO 3-2893.

Re-invest those XMAS CLUB SAVINGS in our FINE GUARANTEED ANTIQUES! ANTIQUE SHOP 439 N. Centre PA 2-6357

20 cu. ft. Freezer Chest, like new $125 Maytag Wringer Washers 1960 Model TV Sets — Terms if desired — HARTMAN'S Appliance & General Store LaVale, Md. 8 to 8 PA 2-6210

Now Available: Jap 7.7 & 6.59 Swede 6.5x55; 7 MM & 8 MM 303 British KING'S ONE STOP TACKLE SHOP 420 Virginia Ave.

Use Furniture Bargains
Dresser, bed, vanity, bench $69.50
1 Lounge chair $25.00
1 Occasional chair $17.50
5-pc. Dinette $29.95
Only at Millenson's can you find values like these! MILLENSON'S 317 Virginia Ave PA 2-3930

ELECTRIC floor heater, dehumidifier, 14 x 14 tent, Coleman camp stove, gas refrigerator. H. G. Tom Crogan, SUnset 8-6811, Keyser.

100 LOADS FILL DIRT SOUTH CUMBERLAND SECTION DELIVERED. PA 2-4588

1000 PIECE lots of first quality vinyl asbestos tile, assorted. Regular $160.00 Sale $90. BURKEY'S FLOOR & WALL COVERING. PA 2-4975.

SWEDE 6.5 x 55; Italian 6.5; Jap 7.7 & 6.5; German 7 & 8 mm. Russian 762 Ammunition. T. & R Sports Shop, 415 Henderson Ave.

MAPLE Desk matching chest. Stands. Antique Clocks, Rockers, Dishes. Ladys Coat size 16. 325 Cumberland.

OUTSTANDING gentle quarter horse mare, 9 years, 15 head, light sorrel with white markings. Show winner or good trail horse. $400. Gentle Morgan horse mare, 9 years black, 14-2, will shuffle. One new, one used Western saddle outfit. Tally-Ho Stables, McMullen Highway, ½ mile from Hi-Rock Drive In. STilliwell 6-8151.

PRE-CAST FLAGSTONE WALKS FOR SALE. CALL CO 4-4481, 6-8 P. M. DON H. BLANK

20-A—Mobile Homes

See Our All New FRONTIER MOBILE HOMES Quality coaches at economy prices. Two & Three Bedroom Models TRAILER VILLAGE SALES AND COURT 1076 Nat'l Hwy., LaVale PA 4-2754

NEW & USED MOBILE HOMES AT PRICES YOU CAN AFFORD POTOMAC MOBILE SALES, KEYSER

RICHARDSON 10 x 47 ft. 2 bedroom 1958 Aluminum Trailer, fully equipped, and furnished including electric refrigerator and washer, stove, draperies. 10 x 32 ft. canopy, plus other extras Excellent condition. Immediate occupancy Price $3825. Dial PA 2-6413 or PA 2-4746.

21—Wanted to Buy

See Us First SCRAP IRON, METAL Used Bath Tubs For Sale Feldstein Iron & Metal Rear New LaVale PO PA 2-5320

SCRAP TUBES Scrap Iron & Steel BROCK'S Old Tin Plate Site PA 2-0820

WANTED — Small Building Lot in LaVale area. Dial VI 2-6168.

24-Furnaces, Heating, Stoves

IRON FIREMAN Stokers, Gas and Oil Burners Furnaces, Selectemp System Bennett Gas & Electric Co 130 N Centre St PA 2-7500

LENNOX Coal Gas Oil FURNACES Cleaning & Repairs Klinger Heating 196 N Centre PA 4-6858

FREE FURNACE INSPECTIONS AND ESTIMATES Call or write Holland Furnace Co 149 N Centre St. Cumberland PA 4-5522

25—Building Supplies

Sewer Pipe TRANSITE Johns-Manville white pipe made of asbestos cement! The Cumberland Cement and Supply Company Rear 419 N Centre St. PA 4-2000

Paint — Lumber — Hardware VALLEY LUMBER CO "Everything for the builder" Bedford Rd. PA 2-7760 Prompt Delivery

25—Building Supplies

NATIVE YELLOW PINE SHEATHING Random widths and lengths. Surfaced 2 sides ⅞ in. thick at 10c per board foot delivered. TAYLOR LUMBER CO. PA 4-3820

BRICK Martinsburg Reds Mingles & Colonials Hagerstown Block Ray Athey, 622 Brookfield Ave. PA 4-4417

Quality Lumber and Building Supplies The South Cumberland Planing Mill Company 31 Queen St. PA 2-2600

CONCRETE BLOCKS (ALL SIZES) From our New Block Plant SUPER CONCRETE CO

CHECK YOUR ROOFING! Our roofing coating is of the finest quality Only $2.51 — 5 Gal. Can Roof Cement—5 Gal. Can $3.00 The only Roof Shingles with a 15 year Guarantee 220 Lbs. per sq.—$6.98 One Group of Tied-on's Reduced $1.00 per sq. Only $6.22 BUCHANAN'S Cash and Cary Yard Leaders for 50 Years for Best Prices 549 N. Centre St.

27—Female Help Wanted

THE Big Christmas Season means big profits for Avon Representatives. We train you and start now. Call PA 2-5540 for personal interview.

MAKE Extra Money for Christmas selling Cort Cosmetics. For interview Write: Box 935-A c/o Times-News.

Experienced General Insurance Policy Writer Excellent group insurance benefits. State salary desired and previous positions held. Replies held confidential. Write Box 962-A % Times-News

28—Male Help Wanted

CONTRACT TRUCKMEN make $$'s. Trailer furnished. If over 22 write MAYFLOWER Box 107, Indianapolis 6, Ind.

SALESMAN not content with present earnings and future opportunity. Training given to man selected. Qualifications: married, energetic, courteous, car and under 42 years. $90 per week to start. Write box 960-A c/o Times-News.

WANTED — Journal machinists for maintenance work, also machine operators. Write Box 961-A c/o Times-News.

COURTEOUS married man, between 20-29. Interested in a sound and opportunistic future. Car. No furloughs. High School graduate. $85 per week to start. Write Box 959-A c/o Times-News.

MAN OVER 25 to serve consumers with Rawleigh Products in E. Allegany Co. Many Maryland Dealers now earning $100 per week and up! Write Rawleigh's Dept. MDK-20-1114, Chester, Pa.

29—Salesmen Wanted

NEED, currently employed married men with good cars, who would like to improve their present positions. Hard work, long hours, good pay. Write P. O. Box 233, Cumberland, Md.

SALESMEN WANTED To sell America's # 1 Line of Cars—Fords, Falcons, T-Birds—Earning potential unlimited. Do not apply if unwilling to work—Gratton Ford Inc., 215 S. George St., Ask for J. Honeycutt.

31—Situations Wanted

GENERAL repairs, remodeling, painting, roofing. John Buner, Route 1, Cumberland. PA 2-4659.

32—Instructions

LEARN TO DRIVE. Dual Controls. Licensed by Dept. of Motor Vehicles. Howard Twigg, 154 Bedford, PA 2-7333.

WORLDBOOK Encyclopedia & Childcraft First in Sales! More schools, libraries, and parents buy Worldbook than an other encyclopedia. For information call PA 2-4369 or write Box 216, LaVale, Md.

U. S. CIVIL SERVICE TESTS! Men-women, 18-52. Start high as $95.00 week. Preparatory training until appointed. Thousands of jobs open. Experience usually unnecessary. FREE information on jobs, salaries, requirements. Write TODAY: Lincoln Service, Pekin 14, Illinois.

35—Miscellaneous

SEPTIC TANKS CLEANED $25.00 25 Years Experience Bi-State Disposal. Lonaconing. HO 3-4401

SHOVELS — DOZERS Mobile Cranes, Back Hoes, High Lifts, Compressors, Paving Breakers, Drills, Tractor-Trailer Low Bed Trailers, Pole Trailers, Trucks of all kinds. Fill ground and road material. We have more than 200 pieces of Equipment to serve your needs BAUGHMAN CONTRACTING Rt. 40 West Dial PA 2-4588

Septic Tanks Manufactured — Installed — Cleaned HELMER & HEDRICK PA 2-8484

SEPTIC Tanks installed; ditch digging; general hauling. Robert Turner, Midland. Dial HO 3-2969.

WELL DRILLING Domestic & industrial, 4 to 10" diameter, first grade material Myers & Daton water systems Work guaranteed. Established 1920. Financing arranged F. V. CARPENTER Well Drilling Co. Rt. 1, Ridgeley. Ph. RE 8-9300

SEPTIC TANKS, complete installation. Ditch, Footer Digging Paul Miller, Rt. 4, Meyersdale, Pa. ME 4-9717

Septic Tanks Cleaned $20 LEROY KENNELL Hyndman VI 2-3277 Cumb'd PA 2-4241

Block Laying, Cement Work PHONE PA 2-2699

COAL — POWER DITCHING Excavating — Septic Tanks — Shale Fill — Gravel — Top Soil Free Estimates PYLE & CHANEY RE 8-8796

REMODELING and Repairing. Carpenter Work, Roofing, Siding, Stair Building. Call Art PA 4-9841.

Clise Septic Tanks Manufac're Install HO 3-6701 Lonaconing

Ceneral Roofing & Spouting DIAL PA 2-0414

GENERAL Carpentry, remodeling and repairs (all types) House building, concrete work. Free estimates. PA 2-5705.

38—Moving, Storage

JOHN APPEL TRANSFER LOCAL LONG DISTANCE MOVING AGENT GREYVAN LINE PA 4-1633

CLOYD L. CHANEY TRANSFER Storage Local and Long Distance Moving Experienced Personnel PA 4-5769

39—Painting, Paperhanging

WALLPAPER Make selections at home Expert paperhanging low cost. PA 2-0224 for samples Hartley Wigfield

NEW PROCESS, clean up like new. Old Stucco 12 colortast colors—true cement spraying U.S.G Products used Interior, exterior painting. All Home Improvement New construction. Free estimates F & K Construction. PA 4-4938, PA 2-3280, RE 8-9649.

PAPERHANGING — November & December bookings. Expert workmanship. South End Wallpaper Shop PA 4-4018.

INTERIOR & Exterior Painting. For quick service call by day PA 4-4938, evenings PA 2-3280. Free estimates.

40—Personals

LIKE a letter from home every day through the year: To your son or daughter in the Armed Services, or your boy or girl away at school Send the Cumberland News, The Evening or Sunday Times. Call: Circulation Dept. PA 2-4600.

40—Personals

EXPECTANT mothers, if you aren't receiving your free copy of "Baby Talk" Magazine each month, Dial PA 4-1850.

41—Professional Services

TRAINED Personnel available to industry, office, hotel, motel, nursing, domestic, etc. Tri-State Agency. PA 4-1962.

43—Piano Tuning

Piano Tuning & Repairing EVERETT & CABLE-NELSON PIANOS Laurence Griffith PA 2-1633

Piano Technician Guild Member BOB MORELAND When you want the best service for any Piano PA 4-1084

46—Radios, TV Service

HUMBERTSON'S TV 1222 Nat'l Hwy LaVale. PA 2-7220

BAKER'S Radio-TV Repair Service on All Makes Radio, TV, Hi-Fi. 343 National Highway. PA 4-7271.

EXPERT TV SERVICE Cumberland Electric Co. 137 Va. Ave. PA 2-6191

47—Real Estate For Sale

Quentin L. Griffey CONTRACTOR Modern, Conventional and Pre-fab homes as low as $9,900 Authorized Agent for U. S. Steel Homes OWNER PARTICIPATION and NO DOWN PAYMENT PLANS available. Ellerslie, Md. PA 4-2282

INLAND HOMES Dick Pownall, Builder-Dealer Completely finished or Owner-Built plan. SHORT GAP, W. VA. RE 8-9259

BEDFORD RD. homes, quick possession. Also will build to your plans. Mauk Construction Co., PA 4-4280.

57 ACRES CASH VALLEY ROAD 1411 FREDERICK ST.

FIER & BURGESS CONTRACTORS 135 N Centre PA 4-6428

6-ROOMS Bath, Furnace, City Water, Lake Gordon. Hazen Road, 4-Rooms, Acre Ground. PA 2-5589.

10 ROOM brick, $7000 for quick sale. Failing health reason for selling. Centrally located. PA 2-6417.

3-BEDROOMS, Living Room, Dining Room and Kitchen, Birch Cabinets, Tile Bath, Finished Basement, 1½ Acres. 4 miles out Route 28, Ridgeley. $11,900. RE 8-9278.

5-UNIT Apartment Building. Newly Decorated, $3,180 annual gross. Low Down Payment. Asking $18,800. PA 2-1815.

BURLIE AULT & SON Conventional & Custom-Built Homes, Plumbing, Heating. PHONE: FT. ASHBY, W. VA. 4331

NEW All-Brick 3-Bedroom Home in Parkside School district. Built-in Kitchen, Dining Room, Large Closets, Full Basement, Attached Garage, City Water. Phone PA 4-3853 for information.

NEW Cape Cod brick, 3 bedrooms, 2 baths, modern kitchen, hardwood floors, C Ave., Potomac Park. PA 4-1424.

CHARMING Ranch Bungalow Christie Rd. 6-Rooms, tile bath, built-in kitchen, hot water heat. Lot 148x600. Price reduced. MILLENSON Real Estate. PA 4-5590.

"HEART HOMES" AGENT KENNETH L. SHEETS DIAL PA 2-0385

CORRIGANVILLE — New 3 bedroom, gas heat, fireplace and built in kitchen. PA 2-6367.

LA VALE—Vocke Drive, 3 & 4 bedroom home, modern kitchen, 2 baths. PA 4-1429 evenings.

320 BOW ST—Brick Dwelling. Vacant. 2 Baths. Suitable for business or 2-families. John R. Treiber, Real Estate. PA 2-6230.

5 ROOM Ranch Style, finished basement, complete kitchen, garage. Route 28, Furnace Acres. J. M. Fisher.

NEW 3-Bedroom Ranch Style Home. Full Basement. Garage. Great Savings! Winchester Road Area. CO 4-4101.

BEAUTIFUL Lot, newly paved. Brown Avenue. 75 x 150 on Ridgedale Lake. Water, Sewer, Gas Electric. PA 4-2717.

48—Roofing, Spouting

HUMES Home improvement Co. General Contractor Roofing JM and Inselbric Siding. Also Aluminum Siding. No Down Payment. PA 2-7599 day, PA 2-1894 night. 337 Davidson Street.

G. A. Largent Const. Co. Inc. ROOFING PA 2-4525 PA 4-9051 1316 LAFAYETTE AVE.

ALUMINUM Siding, asbestos shingles, roofing and spouting. Air Flow Roofing & Siding Products. PA 4-4488.

Roofing, Spouting, Siding, Awnings Three years to pay. Guaranteed work ANDREW WITT. Phone CO 4-5456

CENTURY BRICK For Interior and Exterior Free Estimates FHA Terms 121 Harrison St. PA 2-5120

ROOFING ALL TYPES Roof Painting-Repairs Sheet Metal Work and Gutters Free Estimates 30 years Experience Alex J. Schute Dial PA 2-6505

ROOFING, SIDING Installed by Experts. Written guarantee materials and labor. No money down, up to 3 years to pay. SEARS ROEBUCK AND CO.

ROOFING, Siding, Spouting, Painting, General Repairs. 20 yrs. exp. Estimates Free. Bittinger Contractor. PA 4-3494.

48-A—Storm Windows

THIS FALL INSTALL WITH SEASON-ALL Windows — Doors — Siding 120 N. Centre St. PA 4-7100 Keyser: SU 4-4421 — Bedford: 1206 Meyersdale: ME 4-9464 — MO 2-4645 Everett: 750 — Springs, Pa: MO 2-6167

STORM WINDOWS AND DOORS. None finer . . . none lower in price. See us first. (Storm windows as low as $10.95, doors $26.95). Use your First National Charge.

FREE ESTIMATES! PA 2-2028 Ideal Window Products Co. 620 Columbia Ave. Cumberland, Md. Locally owned & operated

ALUMINUM STORM WINDOWS & DOORS MARYLAND ALUMINUM PRODUCTS 114 S. LIBERTY ST. PA 4-6438

ALCOA ALUMINUM Three Track Storm Windows $10.95 1⅛" STORM DOORS $26.95 Allegany Aluminum Products, Inc 901 Md. Ave. Locally Owned PA 4-5524

48-B—Fencing

SPITE FENCES, backyard fences, dog runs, patio fences & shields, wood fences. Storm doors, awnings, windows, roofing, siding, porch enclosures, jalousies. REGAL FENCE CO. 338 Baltimore Ave. PA 4-7292

50—Upholstering

POSSELT'S Custom Furniture Upholstering Spring Repairs Foam Rubber 131 Frederick St. 50 yrs. experience Dial PA 2-4715 day — PA 2-4638 evenings

Furniture Truck Seats, Window Screens, Drapery and Dress Fabrics GEO. BRAGG, LaVALE PA 4-4611

UPHOLSTERING Automobile Furniture AUTO CONVERTIBLE TOPS TRUCK SEATS TARPAULINS HASTINGS ALUMINUM AWNINGS Geo. S. WARNER, 1201 Va. Ave. PA 4-0774

CUSTOM MADE FURNITURE Recovering and Spring Repair C. E. BRODE, 18 S. Lee St. PA 2-1890

UPHOLSTERING John Troxell, 220 Charles St. PA 4-2094

51—Vacuum Cleaners

HOOVER SWEEPERS We Carry Parts for & Service All Makes DUPLEX SALES & SERVICE Mary St. & Va. Ave. PA 2-5070

52—Washing Machines

BENDIX WASHER & DRYER PARTS & SERVICE SKELLY'S, 536 PINE AVE., PA 2-5115

Charges Filed Against Driver In 3-Car Crash

Three Persons Hurt On New Boulevard

A 25-year-old Oldtown area driver was charged with two motor vehicle violations yesterday following a spectacular three-car collision near the intersection of Oldtown Road and the Industrial Boulevard. Three persons were injured in the crash.

Officer Charles Cubbage of the Cumberland Police Department said he charged Hervey Leroy Middleton of RD 1, Oldtown, with exceeding 70 miles per hour on the boulevard and with reckless driving.

The city policeman said he witnessed the accident which occurred about 3:15 p.m. approximately 150 feet east of the intersection of the boulevard and Oldtown Road, just within the city limits.

Three Treated

Injured in the crash were Middelton, who sustained multiple cuts of the chin and left hand; Mrs. Lillian Kaiser, 75, of 525 Woodside Avenue, who had a possible fracture of the right leg, and some abrasions; and Leroy Carlton Kaiser, 12, grandson of Mrs. Kaiser, who complained of neck injuries, and who had cuts and abrasions of the back of his head.

All three were treated and released at Memorial Hospital after being taken there by ambulance and by Officer Cubbage in his police cruiser.

Also checked by a physician at the hospital was Mrs. Dorothy K. Frizzell, 49, of Route 4, Meyersdale, Pa., who was thought to have re-injured her left ankle which she had previously sprained in another mishap.

Officer Cubbage said the late model car driven by Middleton was traveling south on Route 51 at an excessive rate of speed when it plowed into the rear of an automobile driven by Mrs. Maida Lanon Kaiser, 40, of 318 Broadway, mother of young Leroy Kaiser.

The force of the impact caused Mrs. Kaiser's vehicle to sideswipe another car operated by Raymond Frizzell, 16, a Meyersdale school student and son of Mrs. Dorothy Frizzell.

All Cars Badly Damaged

Mrs. Kaiser's automobile was demolished, while each of the other two cars was badly damaged, Officer Cubbage stated. All three vehicles were traveling in the same direction at the time of the collision, he added.

The city patrolman said he was following Middleton's speeding car in an effort to halt the vehicle. He stated that he paced the car at speeds up to 85 miles per hour just before the collision.

Officer Cubbage said the Kaiser and Frizzell vehicles were traveling abreast of each other on the boulevard when Middleton's car crashed into the rear of Mrs. Kaiser's.

Mrs. Maida Kaiser apparently was uninjured in the crash but her son and his grandmother who were in the rear seat were badly shaken up. The grandmother had recently been released from a hospital with a heart condition, the officer said, and appeared to be in a state of shock when taken to Memorial Hospital in an ambulance. She was later released, however, after treatment and X-rays for her injured leg.

Young Frizzell also was unhurt in the crash.

Officer Cubbage said Middleton will be given a hearing on the motor vehicle charges at 9:30 a. m. on Saturday in Trial Magistrates Court.

OTHER LOCAL NEWS ON PAGE 12

Directory Library At Chamber Of Commerce

Mrs. John L. Baggett, office manager of the Cumberland Chamber of Commerce, and John C. Means, commercial representative for the Chesapeake and Potomac Telephone Company, are shown processing several new telephone directories which have been added to the chamber's directory library. The shelves contain phone and city directories.

Bishop's Volume Included In New Library Books

Among the new and interesting books available at the Cumberland branch of the Allegany County Library is a collection of stories and incidents from Jim Bishop's syndicated column entitled "Some Of My Very Best."

Mr. Bishop's column appears three days each week on the editorial page of. The Cumberland News. The writer is noted particularly for two books, "The Day Christ Died" and "The Day Lincoln Was Shot."

"Destroyer Squadron 23" by Ken Jones is the fascinating and inspiring story of the naval warfare and strategy of a United States destroyer during World War II. Details of hitherto secret records are revealed, together with stories of the naval battles of Tassafaronga, Savo Island, Empress Augusta Bay and Cape St. George.

The well known radio commentator, Gabriel Heatter, has written the story of his life. Having overcome an emotional problem, the author hopes that this volume will prove helpful to those who find themselves in a similar situation.

"Anna Teller" by Jo Sinclair is the story of a 74-year-old grandmother who comes to the United States as a refugee from the 1956 Hungarian uprising. This well written novel "primarily deals with Anna Teller's personality and relationship with her family and son's friends and, secondarily, with the adjustment of a newcomer to America."

Do-it-yourself enthusiasts will be particularly pleased to know that the library has added a two-volume set of "Audel's Do-It-Yourself Encyclopedia." This recently published set provides technical information in clear, concise terms together with plans and

(Continued on Page 12)

Births

Mr. and Mrs. Frederick Sheeley, Denton, Md., announce the birth of a daughter at a hospital there. The father is a former visiting teacher for the Allegany County Board of Education. The mother is the former Miss Leah Stakem, daughter of Mrs. Peter F. Stakem, Lonaconing, and the late Mr. Stakem.

Memorial Hospital

Mr. and Mrs. Maynard Diehl, Corriganville, a son yesterday.

Mr. and Mrs. Bruce H. Bechtold, 1005 Kent Avenue, a daughter yesterday.

Mr. and Mrs. Wayne Emerick, Route 1, Hyndman, Pa., a son Saturday.

Mr. and Mrs. James R. Kuhn, Route 5, city, a son Saturday.

Mr. and Mrs. Leslie J. Clark, 133 Park Avenue, LaVale, a daughter Saturday.

Mr. and Mrs. Ronald J. Downey, 678 Greene Street, a daughter Saturday.

Rev. and Mrs. Charles E. Fussell, Lonaconing, a son Saturday.

Mr. and Mrs. George M. Haller, 217 Elder Street, a daughter Saturday.

Mr. and Mrs. Gerald W. Null, 221 Wempe Drive, a son Saturday.

Mr. and Mrs. Robert Reinhart, LaVale, a daughter Saturday.

Mr. and Mrs. Robert Dessent, 411 Washington Street, a son Friday.

Various State Directories In C Of C Library

Telephone, City Lists Available

The Cumberland Chamber of Commerce maintains an up-to-date library of telephone and city directories at its office in the Liberty Trust Building.

The library consists of 105 city directories, representing 14 states, which have been made available by R. L. Polk and Company.

The collection of telephone directories includes 56 books from major cities in 12 states, and have been donated to the chamber through the cooperation of the C&P Telephone Company.

Both the city and telephone directories are available for the use of everyone in the community.

In addition to these directories, the library also contains copies of the Thomas Directory, Sales Management "Survey of Buying Power" and Buyers' Guides of various cities. These are available to members of the chamber.

The local Chamber of Commerce also has a collection of Cumberland city directories, starting in 1913 and continuing to the latest book. Also available are telephone directories from 1930 to 1960.

Robert C. Petersen, chamber manager, said many persons have found these old directories useful in checking on people and places of bygone days.

The library also contains census information, economic reports, small business aids and current magazines.

The chamber also is the local cooperative office for the U. S. Department of Commerce.

Piedmont Legion Post Fined $200

Officials of Kelly-Mansfield Post 52, Piedmont American Legion, were fined $200 Saturday at a hearing before Miss Madalyn Bazzle, Keyser Justice of the Peace.

The fines were levied after Legion officials pleaded guilty to charges of having unlicensed liquor on the premises and to possession of liquor for sale. The charges were the result of a raid by West Virginia authorities on November 13.

Miss Bazzle said she fined the club $100 on each count. Ollie W. Green, Piedmont bartender who was on duty at the time of the raid, had posted $500 bond pending Saturday's hearing.

Nine men who were arrested on gaming charges during the raid, earlier forfeited bonds of $32 each in the case.

A 32-year-old Piedmont man, Annon W. Flick Jr., is free on $1,000 bond on a charge of grand larceny. He is accused of taking $166 from the club premises prior to the Sunday raid and is now awaiting action of the January term of the Mineral County grand jury on the charge.

Police said whisky and tip boards were confiscated during the raid.

Health Ordinances To Be Presented

Ordinances pertaining to health have been rewritten and will be presented to the Mayor and Council for consideration and possible passage this morning.

The ordinances dealing with health and the hygiene of housing have been approved by the City Health Board.

Yule Display To Be Lighted Friday Night

Students Will Sing Christmas Carols

Christmas street decorations began to appear in the downtown shopping area yesterday and will be turned on Friday night to mark the opening of the Yule shopping season in the Cumberland area.

The project is sponsored each year by the Retail Merchants Association of the Cumberland Chamber of Commerce.

Santa Claus is scheduled to turn on the lights Friday at 7 p.m.

Choral groups from Allegany and Fort Hill high schools will be on hand to sing the old familiar Christmas carols on downtown streets.

The traditional Christmas colors of red and green are being used for the decorations.

Order New Bulbs

To light the decorations, the Christmas lighting committee headed by S. Louis Curl ordered 2,000 new red and green light bulbs.

They will replace 10-watt bulbs which have been in use for several years and are of higher wattage to compete with the new mercury vapor lighting system which is being installed in the downtown business area.

The decorations have been freshened with new tinsel streamers and Christmas ornaments. While there is no basic change in the system, the sponsoring organization has been setting aside a substantial sum each year toward the purchase of new equipment each four or five years.

The association recently mailed requests to non-members for funds to help meet the costs of the decorations.

The Christmas shopping season will open officially Friday night.

Extra Nights Set

Stores will remain open until 9 p.m. on Friday, December 2 and on Friday, December 9, in addition to the usual 9 p.m. shopping available on Mondays.

They will be open until 9 p.m. Monday through Friday from December 12 through December 23 and will close as usual at 5 p.m. on Christmas Eve.

Since Christmas falls on Sunday, stores will observe the holiday on Monday, December 26, but will remain open until 9 p.m. on Tuesday, December 27.

Used Reefers Are Issued To Firemen, Auxiliary Police

New reefers have been issued to members of the Cumberland Police Department, according to Police and Fire Commissioner Philmore Fleming.

The old reefers, he said, were called in, and 30 of them issued to members of the Cumberland Fire Department, to be used going to and from work during the winter.

He said seven others were kept on reserve to be issued to new officers and the others were given to the Cumberland Auxiliary Police.

Mr. Fleming said most of the old reefers were in good condition and should last the firemen and auxiliary policemen for a number of years.

Rotary To Meet

Rev. H. M. Richardson, rector of Emmanuel Episcopal Church and a member of the Rotary Club, will present the club's Thanksgiving program at its meeting tomorrow at 12:15 p.m. at Central YMCA.

ALMAR REITZNER

German Editor To Speak Here Wednesday

Almar Reitzner, a 37-year-old German editor now on a tour of the United States, will discuss the Berlin problems and the unification of Germany at a joint meeting of the Cumberland Lions and Kiwanis clubs at 12:15 p. m. Wednesday at Central YMCA.

Mr. Reitzner was born in Czechoslovakia in 1923 but fled that country when the Nazis invaded the Sudetenland. He went to England, where he joined the Royal Air Force in 1940. During his Air Force service, he flew supplies to persons connected with the underground movement aimed at the overthrow of the Nazis.

The visiting speaker returned to Germany in 1946. Besides editing a newspaper, he is a contributor to a weekly publication and also serves as a radio commentator.

Traditionally the two clubs meet together on the day before Thanksgiving each year because the holiday falls on the regular meeting date of Kiwanis.

Arrangements for the visiting speaker were made through the West German Embassy in Weshington.

600 Plants In State Need Wood

There are 600 manufacturing establishments in Maryland which depend on wood and wood products for their raw material, according to District Forester R. Thomas Thayer Jr.

Included are seven primary pulp and paper mills, which use wood or wood pulp as their raw material, 38 paper products mills whose products include envelopes, shopping bags, business forms, corrugated boxes, drinking cups, soda straws, paper towels and many other articles.

Also listed are 400 sawmills and planing mills, five wood preserving plants and many others. The output of all these plants is valued at about $267 million a year.

In 1939, the combined output of the lumber, furniture, and pulp and paper products was valued at $42 million. By 1955 the annual value of output was estimated at $182 million. Three years later it had risen to $267 million.

The U.S. Bureau of the Census reported in 1957 that the larger forest products companies—those with 20 or more full-time workers—employed almost 19,000 people. Almost six per cent of all the manufacturing payrolls in the state were provided by these companies — $72,832,000. These same industries in 1957 added, by processing, more than $134 million to the value of the wood raw material used.

This is the extent of a growing industry — one based on the continued and growing ability of Maryland's forests to support it.

March For MD Planned Here Friday Night

Over 300 Women To Ring Doorbells

The March for Muscular Dystrophy will be held here Friday night, according to Fire Chief Virgil Parker, president of the Allegany-Garrett Muscular Dystrophy Society.

Over 300 women have been recruited, he said, to canvass all sections of Cumberland.

The committee for the MD March will be Arthur Nave, Edgar Bucy, Albert Doub and Herman Myers.

In Frostburg, the doorbell ringing drive has been tentatively set for Friday and will be headed by Mrs. Nell Kennedy.

Chief Parker said the door-to-door solicitors have been instructed to leave their collections at any Cumberland fire station.

Over 600 coin containers have been placed throughout the two counties by fire fighters and will be picked up in December.

The containers were distributed in the counties by Alvin Rankin, Frostburg, assisted by the Allepany-Garrett Volunteer Firemen's Association. Edgar L. Bucy was in charge of the distribution here.

Fire Destroys Unoccupied Frame House

An unoccupied two-room frame house on Baltimore Pike was destroyed by fire early yesterday morning.

The house, owned by Mrs. Arbutis Yonker of Baltimore Pike, was located about 200 yards from the highway behind Miller's garage a mile east of the fire hall.

It had been vacated by a family of tenants only about two weeks ago.

Firemen were called at 1:45 a. m. when a neighbor noticed the fire. They responded with two trucks and 12 men, but found the house a mass of flames when they arrived.

The firemen played streams of water on the burning building and on the surrounding fields for more than two hours to prevent a forest fire. They were hampered in their efforts by live electric power wires which had been burned loose from the building and were lying on the ground.

A fire company spokesman said the cause of the fire was uncertain, but that officers of the company returned to the scene yesterday morning to investigate.

Deaths

Beal, Perry N., 85, Meyersdale.

Brown, Carl E., 48, of 1314 Lafayette Avenue.

Campbell, Earl A., 50, native of Eckhart.

Dean, Clifford, 74, of 208 Laing Avenue.

Earley, Raymond B., Winchester.

Elliott, E. B. H., 75, Bedford Road.

Hardy, Mrs. John D., 86, Moorefield.

Hott, Mrs. Clyde, 68, Keyser.

Kalimyer, Harold R., 75, Hoffman.

Logsdon, Edward J., 80, LaVale.

Martz, Harry W., 50, Wiley Ford.

Sisk, Carl M., 46, of 518 Fectig Avenue.

Spier, Miss Anna, 211 Washington Street.

Staup, Peter, 87, Lonaconing.

Ward, George W., 84, Keyser.

(Obituaries on Page 6)

United Jewish Appeal Launched

Milton K. Susman, standing at left, editor of the Jewish Criterion of Pittsburgh, was the speaker last night as the Jewish Welfare Fund of Western Maryland launched a drive for the United Jewish Appeal. In photo are, seated, Robert Kaplon, secretary of the local organization; Mrs. Milton Bernstein, mistress of ceremonies; Mr. Susman, Louis Singer of Pittsburgh, field representative for the UJA; George Ossip, treasurer of the Jewish Welfare Fund, and Richard D. Schwab, president.

Retired Workers Reorganize

Shown at a reorganizational meeting here yesterday for Chapter 140, National Association of Retired Civil Employes, are, left to right, James Webster, 108 Greene Street, temporary chairman; Postmaster Thomas F. Conlon, Lawrence Walter of Rockville, president of the Maryland Federation of Retired Civil Employes, and J. Franklin Little of Norfolk, Va., vice president of Region Four of the NARCE. The meeting was held in the civil service room at the Post Office Building.

Charges Filed Against Driver In 3-Car Crash

Three Persons Hurt On New Boulevard

A 25-year-old Oldtown area driver was charged with two motor vehicle violations yesterday following a spectacular three-car collision near the intersection of Oldtown Road and the Industrial Boulevard. Three persons were injured in the crash.

Officer Charles Cubbage of the Cumberland Police Department said he charged Hervey Leroy Middleton of RD 1, Oldtown, with exceeding 70 miles per hour on the boulevard and with reckless driving.

The city policeman said he witnessed the accident which occurred about 3:15 p.m. approximately 150 feet east of the intersection of the boulevard and Oldtown Road, just within the city limits.

Three Treated

Injured in the crash were Middelton, who sustained multiple cuts of the chin and left hand; Mrs. Lillian Kaiser, 75, of 525 Woodside Avenue, who had a possible fracture of the right leg, and some abrasions; and Leroy Carlton Kaiser, 12, grandson of Mrs. Kaiser, who complained of neck injuries, and who had cuts and abrasions of the back of his head.

All three were treated and released at Memorial Hospital after being taken there by ambulance and by Officer Cubbage in his police cruiser.

Also checked by a physician at the hospital was Mrs. Dorothy K. Frizzell, 49, of Route 4, Meyersdale, Pa., who was thought to have re-injured her left ankle which she had previously sprained in another mishap.

Officer Cubbage said the late model car driven by Middleton was traveling south on Route 51 at an excessive rate of speed when it plowed into the rear of an automobile driven by Mrs. Maida Lanon Kaiser, 40, of 318 Broadway, mother of young Leroy Kaiser.

The force of the impact caused Mrs. Kaiser's vehicle to sideswipe another car operated by Raymond Frizzell, 16, a Meyersdale school student and son of Mrs. Dorothy Frizzell.

All Cars Badly Damaged

Mrs. Kaiser's automobile was demolished, while each of the other two cars was badly damaged, Officer Cubbage stated. All three vehicles were traveling in the same direction at the time of the collision, he added.

The city patrolman said he was following Middleton's speeding car in an effort to halt the vehicle. He stated that he paced the car at speeds up to 85 miles per hour just before the collision.

Officer Cubbage said the Kaiser and Frizzell vehicles were traveling abreast of each other on the boulevard when Middleton's car crashed into the rear of Mrs. Kaiser's.

Mrs. Maida Kaiser apparently was uninjured in the crash but her son and his grandmother who were in the rear seat were badly shaken up. The grandmother had recently been released from a hospital with a heart condition, the officer said, and appeared to be in a state of shock when taken to Memorial Hospital in an ambulance. She was later released, however, after treatment and X-rays for her injured leg.

Young Frizzell also was unhurt in the crash.

Officer Cubbage said Middleton will be given a hearing on the motor vehicle charges at 9:30 a. m. on Saturday in Trial Magistrates Court.

OTHER LOCAL NEWS ON PAGE 12

Directory Library At Chamber Of Commerce

Mrs. John L. Baggett, office manager of the Cumberland Chamber of Commerce, and John C. Means, commercial representative for the Chesapeake and Potomac Telephone Company, are shown processing several new telephone directories which have been added to the chamber's directory library. The shelves contain phone and city directories.

Bishop's Volume Included In New Library Books

Among the new and interesting books available at the Cumberland branch of the Allegany County Library is a collection of stories and incidents from Jim Bishop's syndicated column entitled "Some Of My Very Best."

Mr. Bishop's column appears three days each week on the editorial page of. The Cumberland News. The writer is noted particularly for two books, "The Day Christ Died" and "The Day Lincoln Was Shot."

"Destroyer Squadron 23" by Ken Jones is the fascinating and inspiring story of the naval warfare and strategy of a United States destroyer during World War II. Details of hitherto secret records are revealed, together with stories of the naval battles of Tassafaronga, Savo Island, Empress Augusta Bay and Cape St. George.

The well known radio commentator, Gabriel Heatter, has written the story of his life. Having overcome an emotional problem, the author hopes that this volume will prove helpful to those who find themselves in a similar situation.

"Anna Teller" by Jo Sinclair is the story of a 74-year-old grandmother who comes to the United States as a refugee from the 1956 Hungarian uprising. This well written novel "primarily deals with Anna Teller's personality and relationship with her family and son's friends and, secondarily, with the adjustment of a newcomer to America."

Do-it-yourself enthusiasts will be particularily pleased to know that the library has added a two-volume set of "Audel's Do-It-Yourself Encyclopedia." This recently published set provides technical information in clear, concise terms together with plans and

(Continued on Page 12)

Births

Mr. and Mrs. Frederick Sheeley, Denton, Md., announce the birth of a daughter at a hospital there. The father is a former visiting teacher for the Allegany County Board of Education. The mother is the former Miss Leah Stakem, daughter of Mrs. Peter F. Stakem, Lonaconing, and the late Mr. Stakem.

Memorial Hospital

Mr. and Mrs. Maynard Diehl, Corriganville, a son yesterday.

Mr. and Mrs. Bruce H. Bechtold, 1005 Kent Avenue, a daughter yesterday.

Mr. and Mrs. Wayne Emerick, Route 1, Hyndman, Pa., a son Saturday.

Mr. and Mrs. James R. Kuhn, Route 5, city, a son Saturday.

Mr. and Mrs. Leslie J. Clark, 133 Park Avenue, LaVale, a daughter Saturday.

Mr. and Mrs. Ronald J. Downey, 678 Greene Street, a daughter Saturday.

Rev. and Mrs. Charles E. Fussell, Lonaconing, a son Saturday.

Mr. and Mrs. George M. Haller, 217 Elder Street, a daughter Saturday.

Mr. and Mrs. Gerald W. Null, 221 Wempe Drive, a son Saturday.

Mr. and Mrs. Robert Reinhart, LaVale, a daughter Saturday.

Mr. and Mrs. Robert Dessent, 411 Washington Street, a son Friday.

Various State Directories In C Of C Library

Telephone, City Lists Available

The Cumberland Chamber of Commerce maintains an up-to-date library of telephone and city directories at its office in the Liberty Trust Building.

The library consists of 105 city directories, representing 14 states, which have been made available by R. L. Polk and Company.

The collection of telephone directories includes 56 books from major cities in 12 states, and have been donated to the chamber through the cooperation of the C&P Telephone Company.

Both the city and telephone directories are available for the use of everyone in the community.

In addition to these directories, the library also contains copies of the Thomas Directory, Sales Management "Survey of Buying Power" and Buyers' Guides of various cities. These are available to members of the chamber.

The local Chamber of Commerce also has a collection of Cumberland city directories, starting in 1913 and continuing to the latest book. Also available are telephone directories from 1930 to 1960.

Robert C. Petersen, chamber manager, said many persons have found these old directories useful in checking on people and places of bygone days.

The library also contains census information, economic reports, small business aids and current magazines.

The chamber also is the local cooperative office for the U. S. Department of Commerce.

Piedmont Legion Post Fined $200

Officials of Kelly-Mansfield Post 52, Piedmont American Legion, were fined $200 Saturday at a hearing before Miss Madalyn Bazzle, Keyser Justice of the Peace.

The fines were levied after Legion officials pleaded guilty to charges of having unlicensed liquor on the premises and to possession of liquor for sale. The charges were the result of a raid by West Virginia authorities on November 13.

Miss Bazzle said she fined the club $100 on each count. Ollie W. Green, Piedmont bartender who was on duty at the time of the raid, had posted $500 bond pending Saturday's hearing.

Nine men who were arrested on gaming charges during the raid, earlier forfeited bonds of $32 each in the case.

A 32-year-old Piedmont man, Annon W. Flick Jr., is free on $1,000 bond on a charge of grand larceny. He is accused of taking $166 from the club premises prior to the Sunday raid and is now awaiting action of the January term of the Mineral County grand jury on the charge.

Police said whisky and tip boards were confiscated during the raid.

Health Ordinances To Be Presented

Ordinances pertaining to health have been rewritten and will be presented to the Mayor and Council for consideration and possible passage this morning.

The ordinances dealing with health and the hygiene of housing have been approved by the City Health Board.

Yule Display To Be Lighted Friday Night

Students Will Sing Christmas Carols

Christmas street decorations began to appear in the downtown shopping area yesterday and will be turned on Friday night to mark the opening of the Yule shopping season in the Cumberland area.

The project is sponsored each year by the Retail Merchants Association of the Cumberland Chamber of Commerce.

Santa Claus is scheduled to turn on the lights Friday at 7 p.m.

Choral groups from Allegany and Fort Hill high schools will be on hand to sing the old familiar Christmas carols on downtown streets.

The traditional Christmas colors of red and green are being used for the decorations.

Order New Bulbs

To light the decorations, the Christmas lighting committee headed by S. Louis Curl ordered 2,000 new red and green light bulbs.

They will replace 10-watt bulbs which have been in use for several years and are of higher wattage to compete with the new mercury vapor lighting system which is being installed in the downtown business area.

The decorations have been freshened with new tinsel streamers and Christmas ornaments. While there is no basic change in the system, the sponsoring organization has been setting aside a substantial sum each year toward the purchase of new equipment each four or five years.

The association recently mailed requests to non-members for funds to help meet the costs of the decorations.

The Christmas shopping season will open officially Friday night.

Extra Nights Set

Stores will remain open until 9 p.m. on Friday, December 2 and on Friday, December 9, in addition to the usual 9 p.m. shopping available on Mondays.

They will be open until 9 p.m. Monday through Friday from December 12 through December 23 and will close as usual at 5 p.m. on Christmas Eve.

Since Christmas falls on Sunday, stores will observe the holiday on Monday, December 26, but will remain open until 9 p.m. on Tuesday, December 27.

Used Reefers Are Issued To Firemen, Auxiliary Police

New reefers have been issued to members of the Cumberland Police Department, according to Police and Fire Commissioner Philmore Fleming.

The old reefers, he said, were called in, and 30 of them issued to members of the Cumberland Fire Department, to be used going to and from work during the winter.

He said seven others were kept on reserve to be issued to new officers and the others were given to the Cumberland Auxiliary Police.

Mr. Fleming said most of the old reefers were in good condition and should last the firemen and auxiliary policemen for a number of years.

Rotary To Meet

Rev. H. M. Richardson, rector of Emmanuel Episcopal Church and a member of the Rotary Club, will present the club's Thanksgiving program at its meeting tomorrow at 12:15 p.m. at Central YMCA.

ALMAR REITZNER

German Editor To Speak Here Wednesday

Almar Reitzner, a 37-year-old German editor now on a tour of the United States, will discuss the Berlin problems and the unification of Germany at a joint meeting of the Cumberland Lions and Kiwanis clubs at 12:15 p. m. Wednesday at Central YMCA.

Mr. Reitzner was born in Czechoslovakia in 1923 but fled that country when the Nazis invaded the Sudetenland. He went to England, where he joined the Royal Air Force in 1940. During his Air Force service, he flew supplies to persons connected with the underground movement aimed at the overthrow of the Nazis.

The visiting speaker returned to Germany in 1946. Besides editing a newspaper, he is a contributor to a weekly publication and also serves as a radio commentator.

Traditionally the two clubs meet together on the day before Thanksgiving each year because the holiday falls on the regular meeting date of Kiwanis.

Arrangements for the visiting speaker were made through the West German Embassy in Weshington.

600 Plants In State Need Wood

There are 600 manufacturing establishments in Maryland which depend on wood and wood products for their raw material, according to District Forester R. Thomas Thayer Jr.

Included are seven primary pulp and paper mills, which use wood or wood pulp as their raw material, 38 paper products mills whose products include envelopes, shopping bags, business forms, corrugated boxes, drinking cups, soda straws, paper towels and many other articles.

Also listed are 400 sawmills and planing mills, five wood preserving plants and many others. The output of all these plants is valued at about $267 million a year.

In 1939, the combined output of the lumber, furniture, and pulp and paper products was valued at $42 million. By 1955 the annual value of output was estimated at $182 million. Three years later it had risen to $267 million.

The U.S. Bureau of the Census reported in 1957 that the larger forest products companies—those with 20 or more full-time workers—employed almost 19,000 people. Almost six per cent of all the manufacturing payrolls in the state were provided by these companies — $72,832,000. These same industries in 1957 added, by processing, more than $134 million to the value of the wood raw material used.

This is the extent of a growing industry — one based on the continued and growing ability of Maryland's forests to support it.

March For MD Planned Here Friday Night

Over 300 Women To Ring Doorbells

The March for Muscular Dystrophy will be held here Friday night, according to Fire Chief Virgil Parker, president of the Allegany-Garrett Muscular Dystrophy Society.

Over 300 women have been recruited, he said, to canvass all sections of Cumberland.

The committee for the MD March will be Arthur Nave, Edgar Bucy, Albert Doub and Herman Myers.

In Frostburg, the doorbell ringing drive has been tentatively set for Friday and will be headed by Mrs. Nell Kennedy.

Chief Parker said the door-to-door solicitors have been instructed to leave their collections at any Cumberland fire station.

Over 600 coin containers have been placed throughout the two counties by fire fighters and will be picked up in December.

The containers were distributed in the counties by Alvin Rankin, Frostburg, assisted by the Allepany-Garrett Volunteer Firemen's Association. Edgar L. Bucy was in charge of the distribution here.

Fire Destroys Unoccupied Frame House

An unoccupied two-room frame house on Baltimore Pike was destroyed by fire early yesterday morning.

The house, owned by Mrs. Arbutis Yonker of Baltimore Pike, was located about 200 yards from the highway behind Miller's garage a mile east of the fire hall.

It had been vacated by a family of tenants only about two weeks ago.

Firemen were called at 1:45 a. m. when a neighbor noticed the fire. They responded with two trucks and 12 men, but found the house a mass of flames when they arrived.

The firemen played streams of water on the burning building and on the surrounding fields for more than two hours to prevent a forest fire. They were hampered in their efforts by live electric power wires which had been burned loose from the building and were lying on the ground.

A fire company spokesman said the cause of the fire was uncertain, but that officers of the company returned to the scene yesterday morning to investigate.

Deaths

Beal, Perry N., 85, Meyersdale.

Brown, Carl E., 48, of 1314 Lafayette Avenue.

Campbell, Earl A., 50, native of Eckhart.

Dean, Clifford, 74, of 208 Laing Avenue.

Earley, Raymond B., Winchester.

Elliott, E. B. H., 75, Bedford Road.

Hardy, Mrs. John D., 86, Moorefield.

Hott, Mrs. Clyde, 68, Keyser.

Kalimyer, Harold R., 75, Hoffman.

Logsdon, Edward J., 80, LaVale.

Martz, Harry W., 50, Wiley Ford.

Sisk, Carl M., 48, of 518 Fectig Avenue.

Spier, Miss Anna, 211 Washington Street.

Staup, Peter, 87, Lonaconing.

Ward, George W., 84, Keyser.

(Obituaries on Page 6)

United Jewish Appeal Launched

Milton K. Susman, standing at left, editor of the Jewish Criterion of Pittsburgh, was the speaker last night as the Jewish Welfare Fund of Western Maryland launched a drive for the United Jewish Appeal. In photo are, seated, Robert Kaplon, secretary of the local organization; Mrs. Milton Bernstein, mistress of ceremonies; Mr. Susman, Louis Singer of Pittsburgh, field representative for the UJA; George Ossip, treasurer of the Jewish Welfare Fund, and Richard D. Schwab, president.

Retired Workers Reorganize

Shown at a reorganizational meeting here yesterday for Chapter 140, National Association of Retired Civil Employes, are, left to right, James Webster, 108 Greene Street, temporary chairman; Postmaster Thomas F. Conlon, Lawrence Walter of Rockville, president of the Maryland Federation of Retired Civil Employes, and J. Franklin Little of Norfolk, Va., vice president of Region Four of the NARCE. The meeting was held in the civil service room at the Post Office Building.